The Weather
Oakland and Vicinity—Cloudy or foggy tonight and Wednesday morning, becoming fair during the day; moderate westerly winds.

Oakland Tribune

Exclusive Associated Press Service — United Press International News Service

HOME Edition

VOLUME CI—THREE CENTS—SUNDAY—TEN CENTS. OAKLAND, CALIFORNIA, TUESDAY EVENING, AUGUST 5. 1924. Copyright, 1924, by TRIBUNE Publishing Co. B 34 PAGES NO. 36

EVOLUTION BOOK ROW UP TO COLLEGES

State School Board Delays Action on Adopting Text Books Following Debate by Pastors and Teachers

"Against Religion" Declares Methodist of Sacramento; Unitarian of Berkeley Is Among Theory Defenders

BY UNITED PRESS
LEASED WIRE TO TRIBUNE.

SACRAMENTO, Aug. 5.—A thorough examination of State text books on science to determine whether they contain doctrines which conflict with the Christian precepts as expounded in the Bible will be conducted by a committee of nine college and university presidents to comply with a resolution adopted by the State Board of Education.

The committee in whose hands the fate of the questionable volumes rests consists of the presidents of the following institutions: University of California, Leland Stanford University, Mills College, University of Southern California, Pomona College, Occidental College, University of Redlands, College of the Pacific and Dominican College.

BY ASSOCIATED PRESS
LEASED WIRE TO TRIBUNE

SACRAMENTO, Aug. 5.—At an executive session from which newspaper men were barred, the state board of education deferred action on the question of adopting a number of text books which present the theory of evolution.

The secret meeting followed a public hearing lasting two hours and a half during which the teaching of evolution in the schools was attacked and defended by six clergymen, an editor and an instructor in biology.

A reporter who entered the meeting room during the executive session was requested to leave by the assistant secretary acting upon instructions from President E. P. Clarke after the reporter had heard Florence J. O'Brien, board member, state that he was opposed to the adoption of any text book which presented the evolution theory.

The board was holding a special meeting called by Clarke to consider text book matters. The question of the teaching of evolution was brought before it by the reading of a petition from the Rev. George L. Thorpe of Corona, requesting that a chapter of Hughes' "Book on Science" entitled "Man" be eliminated if the book was to remain in the schools.

BERKELEY PASTOR BACKS BOOK.

The Rev. Thorpe was not present at the meeting, but Clarke said that inasmuch as the question had raised involved six or eight text books which were before the board for the first time for adoption, the board would proceed to hear the anti-evolutionists present and all others who cared to present their opinions.

The debate was participated in by the Rev. E. E. Wall, pastor of the First Methodist Episcopal church, south of Sacramento; the Rev. E. S Ballinger, pastor of the Seventh Day Baptist church of Riverside; Francis D. Nichol, assistant editor of Signs of the Times, published by the Pacific Press Publishing company of Mountain View, and a Seventh Day Adventist; the Rev. Godfried Zeberger, pastor of the Ebenezer Evangical church of Sacramento—all of whom protested against the books "teaching evolution," the Rev. C. M. Warner, pastor of the Grace Methodist Episcopal church of Sacramento; the Rev. H. H. Gill, pastor of the First Congregational church of Sacramento, and A. W Bell, instructor in biology in the junior college of Sacramento—all of whom urged the retention of the text books under fire.

"AGAINST RELIGION," DECLARES MINISTER.

The Rev. Wall said that the theory of evolution was against religion as generally accepted and taught and he was uncompromisingly against its teaching in the schools. "If Jesus Christ was the incarnate son of God," he said, "then it is impossible to apply this theory to his case, and if it cannot be applied in his case it is not applicable to any case. Evolution denies and discredits religion, taking out the supernatural and leaving nothing. Fifty per cent of our youth adhere to no religion, and our civilization is staggering like a drunken man."

The Rev. Ballinger opened his speech by saying that he would confine himself to the scientific aspects of the subject. He challenged any one, he said, to produce one fact which proved or supported the theory of evolution. He quoted a professor of geology at Princeton University to the effect that the Darwinian theory was not "rightful" and said that if the Darwinian theory was discarded there was nothing left to take its place in evolution.

According to the evolutionists," the Rev. Ballinger said, "Animals from the Amoeba up have invented organs, such as arms, legs, eyes, ears. Why, may I ask, can we not invent organs, and why can't the

Continued on Page 2, Col. 5.

Physicists Will Shoot Light Into Mile-Long Pipe To Test Einstein

Chicago Professors Set Mirrors to Make Ether Testify About Relativity.

By OWEN L. SCOTT,
BY CONSOLIDATED PRESS
LEASED WIRE TO TRIBUNE

CHICAGO, Aug. 5.—Whether Isaac Newton or Albert Einstein has figured out the correct reason why objects stick to earth and why the earth does not get all mixed up with the rest of the planets, is now about to be decided with 7200 feet of lead pipe in the hands of two University of Chicago physicists.

Newton, back in the seventeenth century, had his curiosity aroused when an apple dropped from a tree and bounced off his head. He wondered what made the apple fall and thereupon, after careful calculation, and observation of stellar bodies, expanded in 1687 his theory of gravitation. This theory held sway for two centuries, until Dr. Einstein came along seeking to explode it with a theory of relativity.

MIRRORED PIPES TO TEST EINSTEIN.

But the explosion is not going unchallenged. Most scientists still have a hunch that Newton was right and still is right. Now Professors Albert A. Michelson and Henry G. Gale of the University of

(Continued on Page 14. Col. 5.

SCHOOL BOY SHOT HANDLING PISTOL

James Reinicke, Son of Merchant, Dying From Accidental Bullet Wound.

While examining a pistol at the home of a friend late this afternoon 14-year-old James Reinicke, a student at the Alexander Hamilton Junior high school, accidentally shot himself and is believed to be dying.

The boy is a son of John R. Reinicke, 4301 Virginia avenue, proprietor of the Alameda Hardware Company.

The boy was visiting at the home of a friend, Bernard Schultheis, 14, of 3006 High street. In the room occupied by Bernard's older brother, Henry Schultheis, a member of the national guard, James found a .45 caliber revolver, and picked it up to examine it.

"I told him to put it back," said Bernard later at the Emergency hospital. "I told him lots of people had been hurt that way. But he wouldn't put it back, and I started to go away. Then I heard a shot."

The bullet passed through Jame's head, entering at the neck.

The two boys were alone in the Schultheis home at the time of the accident Bernard telephoned for a police ambulance, and then notified James' parents

At the Emergency hospital it was announced that there was little hope for the boy's recovery

Labor Advised to Observe Defense Day

BY INTERNATIONAL NEWS
LEASED WIRE TO TRIBUNE

ATLANTIC CITY, N. J., Aug 5.—The executive council of the American Federation of Labor today sidetracked a resolution condemning President Coolidge's defense day plans and, instead, issued a formal statement attacking both extreme militarists and pacifists. Labor, however, was advised informally to observe the day with "proper exercises."

Pacifists and communists were denounced by the council in the statement signed by Matthew Woll, vice-president of the federation and official spokesman for Samuel Gompers, veteran president

Noiseless Wet Raids Made in Washington

BY ASSOCIATED PRESS
LEASED WIRE TO TRIBUNE

WASHINGTON, Aug. 5.—The fashionable Le Paridis and hotel roofs were raided again last night in the polite, almost noiseless manner recently adopted by Washington prohibition agents. Two arrests were made, the man in each case, as usual, being invited to accompany the raider to the nearest police station where he was allowed to post collateral for appearance. This was the third raid within the last few weeks at the Le Paridis.

Collision With Train Is Fatal to Autoist

SPECIAL BY WIRE
TO THE TRIBUNE

TRACY, Aug. 5.—Peter Freitas, 28, of Livermore, whose auto was struck by a Southern train last night, died at the French Camp hospital this morning, according to word received here. Freitas' truck was demolished and he was practically scalped by being dragged along the right-of-way by the train.

Freitas, engaged in hauling hay for his brother-in-law, A. M. Borgas, had come to Tracy with a load of hay and was crossing the S. P. tracks on Orient street when the train struck him. He was not married.

CIVIL WAR IN IRELAND LOOMS AGAIN

Seizure of Free State by Republican Plotters Imminent, President Cosgrove Says in Warning London

Refusal of Ulster to Name Boundary Commissioner Renews Friction; Colonial Secretary Goes to Dublin

BY INTERNATIONAL NEWS
LEASED WIRE TO TRIBUNE.

DUBLIN, Aug. 5.—President Cosgrove of the Irish Free State government was reported this afternoon to have warned the English government that the Irish Republicans may attempt to seize the Free State if there is further delay in adjusting the Ulster boundary dispute.

President Cosgrove wants a boundary commission created at once in conformity with the terms of the Anglo-Irish treaty.

Colonial Secretary Thomas and Home Secretary Henderson of the London government are here conferring with President Cosgrove. They informed the Irish executive today that they feared that a boundary commission bill would be blocked in the House of Lords if an effort were made to jam it through Parliament.

By H. M. O'FLAHERTY.
(Special Cable to The Oakland TRIBUNE and the Chicago Daily News.)

LONDON, Aug. 5.—The efforts of the British government to bring some sort of compromise to bear upon the dispute between the Irish Free State and Ulster over the appointment of a boundary commission, took on a desperate appearance today. Colonial Secretary Thomas, who has striven since the day he took office to settle the question amicably, made a hurried trip to Dublin supposedly at the urgent request of President Cosgrave.

The Free State insists upon the immediate appointment of a commission of three members as provided in the treaty of 1920 to determine forthwith every foot of the dividing line between north and south Ireland. Ulster refuses to appoint a member of the commission on the ground that the Free State will try to take more of Ulster's territory by fixing new division lines.

According to semi-official messages to London today, President Cosgrave will tell Colonial Secretary Thomas that further delay means trouble not only in southern Ireland, but that it means armed clashes between the south and north of Ireland.

Whatever solution is found, it is evident that the British political parties will make the Irish question a big issue and possibly use it to precipitate a general election. Acute disagreement be' een the house of lords and the house of commons over the boundary bill, no matter whether that measure reaches the lords now or next fall, seems unavoidable.

(Copyright 1924 The Chicago Daily News.)

Twenty Are Beaten In Street Fighting

BY ASSOCIATED PRESS
LEASED WIRE TO TRIBUNE

NILES, Ohio, Aug. 5.—Four persons are to face charges today as a result of arrests in connection with street clashes between several suspected members of the Knights of the Flaming Circle and the same number of alleged Ku Klux Klan members here last night.

While no one was said to have been injured seriously, twenty combatants were reported to have been bruised and beaten.

Divorce in Germany Steadily Increases

BY ASSOCIATED PRESS
LEASED WIRE TO TRIBUNE

BERLIN, Aug. 5.—Divorce is steadily on the incline in Germany, according to recent statistics, which show that the number of legal separations being granted now is virtually double the number of ten years ago.

Infidelity was the cause of 53 per cent of the divorces in Germany last year, the men being to blame in the greater number of the cases, according to court records.

Storm Kills Cattle, Wrecks Ohio Farms

BY UNITED PRESS
LEASED WIRE TO TRIBUNE

KENTON, Ohio, Aug. 5.—Crops were leveled, 10 barns were burned and hundreds of cattle were killed in a rain, wind and electrical storm which cut a five-mile swath through Hardin county during the night.

Telephone wires were down in many places. Trees were uprooted and damage to the onion crop was estimated at hundreds of thousands of dollars.

Five Hurt, One Dying As Result of Fire

BY INTERNATIONAL NEWS
LEASED WIRE TO TRIBUNE.

LOS ANGELES, Aug. 5.—Angel Zarillo, 15, is dying, four firemen are seriously injured and two others slightly hurt here today as the result of a $100,000 fire in a vegetable packing plant.

The boy was injured hurrying to watch the flames when an automobile in which he was riding overturned.

DAWES PLAN IS ACCEPTED BY GERMANS

Chancellor Marx at Sessions in London Tells Allies Reichstag Plans Laws for Putting System to Work

British Premier Would Take Troops From Rhine Soon as Responsibility Under Treaty Is Shown at End

BY ASSOCIATED PRESS
LEASED WIRE TO TRIBUNE.

LONDON, Aug. 5. — Prime Minister MacDonald answering questions in the House of Commons today with regard to the International Reparation Conference declared he would not agree to a British soldier remaining in Cologne (the British bridgehead area) 60 seconds longer than necessary to carry out Great Britain's fair obligations imposed on her under the Treaty of Versailles.

BY INTERNATIONAL NEWS
LEASED WIRE TO TRIBUNE

LONDON, Aug. 5. — Chancellor Marx, head of the German delegation which came here to participate in the allied conference, told the conference in plenary session this afternoon that Germany intends to carry out all provisions of the Dawes plan.

BY ASSOCIATED PRESS
LEASED WIRE TO TRIBUNE

LONDON, Aug. 5. — Premier MacDonald, presiding at plenary session of the interallied conference at noon today, formally handed to the German delegation the protocol embodying the program of the conference of putting the Dawes reparation report into effect. He asked the Germans to study the report and be ready to express their opinions tomorrow.

Upon their arrival in London the German delegates, through their spokesman, Herr Spiecker, said they wished to assist in finding the best method of putting the Dawes report into effect without alteration and in the spirit of its author, and that they would contribute their part to its loyal fulfillment.

Herr Spiecker expressed the hope that the same spirit would be found in London, in which event, he said, there should be no difficulty in coming to a speedy agreement.

The premier said he wanted to bring the conference to an end by Friday night.

GERMANS SAY WAY PAVED FOR PROPOSAL.

The session, which was held at the premier's official residence in Downing street, lasted but 30 minutes and was opened by a welcoming address delivered by MacDonald. The German delegates, headed by Chancellor Marx, Foreign Minister Stresemann and Finance Minister Luther, arrived in London at 8:30 a. m., fully prepared for the meeting, having familiarized themselves with the action of the conference committee while en route from Berlin. They were accompanied from Harwich by Dr. Gustav Sthamer, the German ambassador in London.

Replying to MacDonald's welcome, Chancellor Marx said the German government had accepted the Dawes plan and was putting through the necessary legislation to make it effective. The German representatives, he said, hoped to maintain the friendly spirit of the original experts and hoped the allies would do the same.

AMERICANS SEE HOPE IN GERMAN ATTITUDE.

The first meeting of the Germans with the delegates of the inter-allied conference was strictly formal, held in an atmosphere of restrained cordiality. Chancellor Marx and his colleagues were seated at the foot of the horseshoe table, with Prime Minister MacDonald at its head, the French delegation to his right and Frank B. Kellogg, the American ambassador, and James A. Logan, American representative with the reparation commission, at the left. The Americans did not participate actively in the proceedings. After the conference Ambassador Kellogg and Logan both said the Germans had expressed the greatest desire to get the Dawes plan working as soon as possible, and that the German chancellor and his colleagues seemed to have come to London in a reasonable frame of mind for reviewing the work the conference has done.

The session was limited to the brief welcoming address of the British prime minister and the reply of Chancellor Marx.

Fire on Ship Due to Engine Room Blast

BY ASSOCIATED PRESS
LEASED WIRE TO TRIBUNE

NEW YORK, Aug. 5. — Fire aboard the steamship Bergensfjord July 26, which caused the beaching of the ship after she had left Christiana, originated in cargo hold No. 3, and was said to be due to an engine room explosion. This announcement came from the offices of the Norwegian-American Steamship Company.

Member of Spain's Royal Family Dies

BY INTERNATIONAL NEWS
LEASED WIRE TO TRIBUNE

MADRID, Aug. 5.—Duchess Sesa, a member of the royal family, died today.

Japan Will Cut Army to Expand War Air Force

BY ASSOCIATED PRESS
LEASED WIRE TO TRIBUNE

TOKYO, Aug 5.—A committee of officers appointed to consider the reorganization of the Japanese army has decided to recommend that the army be decreased from its present twenty-one divisions to sixteen divisions, according to the vernacular newspapers. It is the purpose to effect economies to enable the expansion of the air force as announced by Lieutenant-General Issei Ugaki, minister of war, in the diet last month.

The recommendation of the committee is subject to the approval of the minister of war and the cabinet. The final reorganization program, however, will probably be postponed until the return to Japan of General Wada, now in the United States. General Wada headed a mission to Europe to observe general conditions there.

BRITISH AND RUSS SPLIT OVER PACT

Soviets Seek More Funds But Are Unwilling to Pay Old Czarist Bonds.

BY INTERNATIONAL NEWS
LEASED WIRE TO TRIBUNE.

LONDON, Aug. 5.—The Anglo-Russian conference which broke down today, may be resumed it was announced this afternoon by the foreign office.

BY ASSOCIATED PRESS
LEASED WIRE TO TRIBUNE

LONDON, Aug. 5.—The negotiations between representatives of Great Britain and Soviet Russia have broken down and the projected treaty will not be signed, it was announced this morning by the foreign office.

The British and Russian delegations were in session all night until 7:15 o'clock this morning, the announcement said. Soviet representatives were unable to accept the amendment and concessions offered in regard to article 14 of the draft treaty. No agreement could be reached, it was stated, and the negotiations broke down.

The Anglo-Russian conference in London was convened on April 14 following recognition of the soviet regime by the labor government under Premier MacDonald in fulfillment of what was virtually a campaign pledge. The purpose of the conference was to settle all the outstanding claims between the two countries, some involving pre-war debts on the part of Russia and others growing out of the soviet government's seizures, under its nationalization policy, of property belonging to British subjects.

The proceedings dragged from the start despite the efforts of the British to speed them up. The Russians made efforts to secure a loan, which they desired the British government to guarantee. This guarantee the British flatly refused to give, MacDonald declaring that the British bankers demanded recognition of Russia's pre-war debts as a prerequisite to any advance.

Another of the stumbling blocks was the Russians' insistence that the British recognize extensive counter claims, based on damages suffered in consequence of armed foreign intervention in Russia after the revolution. The campaigns of General Denikin, Admiral Kolchak and other anti-bolshevik leaders were cited in this connection.

Christian Rakovsky, the chief Soviet delegate, after a hurried trip to Moscow, returned to London last week bearing a new set of proposals which it was hoped, according to Moscow dispatches, would remove the obstacles to an understanding. It was thought by the Russians that these terms, described as more liberal, would satisfy the British holders of the old Russian bonds and result eventually in a loan under British government guarantee.

In framing the new proposals, however, the Russian commissars, it was added, were particularly careful to conserve the soviet laws on nationalization of property, as they were against sacrificing any of their revolutionary principles.

Rudderless Schooner Is Towed to Eureka

BY INTERNATIONAL NEWS
LEASED WIRE TO TRIBUNE

SAN FRANCISCO, Aug. 5.—The steam schooner Saginaw, which lost her rudder 50 miles south of Eureka, Calif., was taken in tow today by the Motor Ship Charlie Watson, and is now being towed to Eureka, according to wireless reports to the Marine Department of the Chamber of Commerce.

After rushing to an unidentified vessel believed in distress off the Oregon coast, only to have proffers of aid refused, the freighters Silverado and Canadian Trooper proceeded on their way today, according to reports picked up by the Federal Telegraph radio station here.

The vessel is believed to have been the Saginaw, which sent up rockets as a warning to other ships that the vessel was out of control while undergoing repairs, rather than as signals of distress.

AIRMEN FACE PERIL OF ICE ON NEXT LAP

Americans Cross Island to Capital, Where They Will Hop Off in the Hazardous Flight Over Arctic Seas

Ice Floes, Fogs Off Greenland Menace Aviators; Warship Patrol to Lessen Dangers Faced by Men

BY INTERNATIONAL NEWS
LEASED WIRE TO TRIBUNE.

REYKJAVIK, Aug. 5. — Despite a heavy gale, Lieutenant Lowell Smith and Lieutenant Erik Nelson, American round-the-world fliers, arrived here safely this afternoon from Hornafjord, where they hopped off at 9:15 o'clock this morning.

Both aviators made good landings in the harbor.

Smith and Nelson encountered high winds all along the south coast, but their sturdy planes bucked them.

The distance from Hornafjord is approximately 300 miles.

The cruiser Raleigh, which has been stationed at Hornafjord, patrolled off the coast at this port.

The Yankee airmen arrived at 2:10 o'clock, taking four hours and 55 minutes for the journey.

TRIP MADE IN TEETH OF GALE.

The flight from Hornafjord to Reykjavik was made in a seventy-mile gale. The wind aided the fliers on the first lap of 120 miles along the east coast of Iceland, but when they turned around and skirted the west coast, they flew into the teeth of the gale.

After Lieutenant Smith and Lieutenant Nelson hopped off from Hoefn Hornafjord, advices were received too late from Reyjavik from Lieutenant Crumrine, army attache at Hoefn Hornafjord, who suggested the flight be abandoned for today because of weather conditions.

The fliers were sighted by the United States ship Billingsley at 11:47 a. m. passing Cape Portland, the southern tip of Iceland. At 1:25 p. m. they passed the U. S. S. Reid, midway between Cape Portland and Reykjavik. They reached Rekjavik at 2:10.

BY ASSOCIATED PRESS
LEASED WIRE TO TRIBUNE.

THORSHAVN, Faroe Island, Aug. 5.—A radio despatch received here from Reykjavik, Iceland, reported bad ice conditions off Angmagsalik, the first scheduled landing place of the American army fliers in Greenland. They report the Danish government steamer Gertrud Rask having supplies on board for the fliers, had been driving through the ice for four days and had made only fifteen miles.

The belief was expressed here today that a change might be made in the plans for the flight of the Americans from Iceland onward because of the ice conditions.

FAILURE OF FLIGHT GRIEVES MacLAREN.

CORDOVA, Alaska, Aug. 5.—"For the sake of the air forces, I am sorry to have failed so. Conditions almost impossible for flying."

This message from Commander Stuart MacLaren, British round-the-world flier, to the air ministry in London, picked up here today, told the disappointment of the aviator at the failure of his attempt to circumnavigate the globe by air. The British cruiser Thiepval, with Commander MacLaren and all members of the flight, reported she was sailing direct for Dutch Harbor from Nikolski.

BY ASSOCIATED PRESS
LEASED WIRE TO TRIBUNE

BROUGH, Eng., Aug. 5.—Lieutenant Locatelli, Italian ace, who is making a flight to the polar regions along the route followed by the American world fliers, in preparation for a projected air expedition to the North Pole next year, completed his hop over the North sea from Rotterdam without mishap, arriving here last night.

Wisconsin Floods Grow; Dams Break.

BY UNITED PRESS
LEASED WIRE TO TRIBUNE

FOND DU LAC, Wis., Aug 5.—Fears are felt here today that the big dam at Campbellville will break before the rush of flood water. A hole 10 feet square appeared at noon letting loose thousands of gallons of water. Homes in the path of the water are endangered. The dam at Long Lake gave way this morning, and the dam at West Bend is expected to go out any moment.

MILWAUKEE, Wis., Aug. 5.—Train service, badly disrupted by flood waters throughout Wisconsin was resumed today, but trains were re-routed to avoid the flood areas. Bridges and may sections of track on the right of way of the Northwestern and Milwaukee roads were washed out.

Property damage estimated at several million dollars was caused by the heavy rains of Sunday and Monday. Crops were seriously damaged by high winds and rain. Fond du Lac, Janesville and Port Washington were hardest hit by the storm.

Mrs. Tinney to Sue; All I Can Stand, She Says

BY ASSOCIATED PRESS
LEASED WIRE TO TRIBUNE

NEW YORK, Aug. 5.—Mrs. Frank Tinney announced today that she had determined to sue for separation from her comedian husband, whose recent arrest and hearing on charges of having administered a beating to Imogene Wilson, a Follies girl, caused widespread attention.

MRS. TINNEY.

"I've had all I can stand," Mrs. Tinney said, while process servers were seeking her husband aboard the steamship Columbus, on which he was to sail for Europe today. "I've tried to play on the level with Frank and be a good fellow and a regular pal. But you can only use a postage stamp once and I guess that about describes me."

ACTRESS BARES LIFE ON STAND

Ann Luther as Witness in $100,000 Suit Denies Rows at Champagne Parties.

LOS ANGELES, Aug. 5.—Baring her life history, Ann Luther, actress, and wife of Ed. Gallagher of vaudeville fame, a study in vivid colors took the witness stand here today to support her suit for $100,000 damages against Jack White, Los Angeles mining millionaire, for alleged breach of contract to star her in pictures.

Admitting she had once been the fiancee of A. E. Lewis, Los Angeles broker, Miss Luther denied she had as charged in a deposition by Harry Mount of New York and Los Angeles, brought about the broker's "financial and mental ruin."

Lewis was happy with her, the actress testified in a sob-filled voice, until he "was drafted in the army," and she returned to New York.

The deposition by Mount, told of champagne parties during which she left the table in anger, owing to White's attention to other women. Mount is a former business partner of White.

The champagne party incident in a Los Angeles hostelry, quarrels at ticket offices following Miss Luther's asserted objections to travel under the name of Mrs. Jack White and expert shadowing by detectives of her movements marked the high points in the reading of the deposition.

That White had agreed to settle on Miss Luther $1000 a month which he refused following detectives' report unfavorable to her character, was also revealed by the deposition.

The actress asserted she first met White at the home of Louise Hale, writer, in New York, and shortly after he offered to star her in pictures.

She said he asked her to go golfing as a pretext to talk with her and arrived at Great Neck, Long Island, without clubs or golf attire. He proposed "a chat," she said, and it was then he offered to make her shine in moviedom.

$500,000 Asked of Ford for Services

BY UNITED PRESS
LEASED WIRE TO TRIBUNE.

DETROIT, Mich., Aug. 5.—Suit for $500,000 was instituted against the Ford Motor Company in the Circuit court here today by Warren A. Ayres, Detroit, who alleges that amount is due him as payment for services in engineering the purchase of stock from John and Horace Dodge for $25,000,000.

In his petition, Ayres says that at the request of the Foird Company officials, he carried through the deal with the Dodge Brothers, that had been associated with Ford since the beginning of his career, and disposed of the Dodge holdings in the Ford Company.

To carry out the task, Ayres says, his energies were required from January 17 to June 29, 1919, and the half million dollars asked is a reasonable payment for the services performed.

Bandits Raid Town, Dynamite, Loot Bank

BY ASSOCIATED PRESS
LEASED WIRE TO TRIBUNE

GALT, Iowa, Aug. 5.—While one of their number held residents at bay, six bandits early today worked nearly two hours before they were able to wreck the vault of the Bank of Galt. They escaped with $3000. One shot was fired at a woman who attempted to give an alarm. Telephone wires into the town were severed by the bandits.

American League

	R.	H.	E.
Philadelphia	2	6	0
Chicago	5	12	3

Harris, Heimach and Perkins; Faber, Connolly and Crouse.

JUDGE BARS JURY TRIAL FOR SLAYERS

Crowe, Angered by Ruling Question of Insanity Will Not Be Considered, Halts Leopold-Loeb Murder Quiz

Psychiatrist Analyzes 'Dickie' as Psychopathic 'Split Personality' Goaded to Crime by 'Diseased Motivation'

BY ASSOCIATED PRESS
LEASED WIRE TO TRIBUNE

CHICAGO, Aug. 5.—Judge John R. Caverly this afternoon handed down a decision that it made no difference what definition of the word "insanity" was made by alienists on the witness stand, he still would follow the rulings by the Illinois supreme court, and again over-ruled a demand by State's Attorney Crowe that the hearing had reached a point for a jury trial.

"These boys are presumed to be sane," said the judge. "They have accepted responsibility and the only thing to be determined is their grounds for mitigation. These boys are sane so far as this court is concerned now. The supreme court has said it is mandatory for me to hear any evidence in mitigation.

"I have ruled three or four times and I will not be continually called upon for rulings upon this matter now that I have decided it.

"*It does not make any difference* to the court what the doctor or any of the other alienists think about sanity or insanity, nor do I care for other definitions than that which has definitely been set before me by the Illinois supreme court."

CROWE OBJECTS TO COURT'S RULING.

State's Attorney Crowe objected to the ruling by the court; said he could not be satisfied with it and requested a recess of a few minutes while he went over the situation with his associates.

The afternoon hearing was resumed with Dr. William Healy, Boston psychiatrist, back on the witness stand for further cross-examination by Crowe. Dr. Healy said that Loeb's criminalistic activity began, when at the age of 8 he stole "a dollar or two" from a neighbor boy after the lad had buried it to keep it safely and that the act was followed by breaking into a house next door. A few seconds later Crowe referred to the "dollar or two" as a pot of gold.

"You do not regard this as a crime of passion?" asked Crowe, and the witness answered "no, it was premeditated and planned."

ALIENIST'S SMILE TURNS AWAY WRATH.

The doctor's ready smile and careful answers turned away wrath as Crowe drove at him in an effort to wreck the defense plan for presenting the expert testimony as a basis for mitigation of punishment.

"That would be a difficult question to answer," said the doctor when Crowe tried to pin him down to a reply to the question:

"Is there any one man whose actions are to be taken as the standard in every respect by which you judge others?"

Questions seeking to bring out the basis of a "childish compact" between Leopold and Loeb, upon suggestion of the defense, became a whisper, the witness testifying only for the court and the stenographer.

DOES NOT KNOW WHO KILLED FRANKS.

The matter of which of the boys struck the fatal blow with a cold chisel remained the puzzle of the trial when Dr. Healy on cross-examination, after a 15-minute reference to his notes of examinations, said that he had "not" been told which killed the Franks boy and did not know.

Dr. Healy explained the "childish compact" he said yesterday Loeb and Leopold had entered into at the age of 15.

"This childish compact was entered into apparently for the sake of carrying out some of the childish notions which each had and was unwillingly acceded to in both instances, to a certain degree anyhow," said the witness. "No doubt some think it is a great deal worse than it really is."

The witness said Loeb began drinking at 15 years of age, a fact which he considered pertinent to the case, and began an association with older folks.

"When he got into college life he had been pushed ahead of himself," said the doctor. "He was in a situation then which was decidedly unfortunate."

"SPLIT PERSONALITY," ALIENIST STATES.

Turning to his conclusions, Dr. Healy said that on account of Loeb's abnormal mental life, particularly on account of his twisted emotions, his pathological absence

Continued on Page 2, Col. 1

CROWE, ANGERED BY JUDGE'S RULE, HALTS HEARING

Court Decides No Jury Trial Will Ever Decide Insanity Issue.

(Continued from Page One)

of feeling about his own misconduct, on account of his pathological split personality, and on account of the fact that it is unthinkable that a boy of the lovable qualities that endeared him to both sexes inside and outside his family circle, so carefully planned this monstrous deed unless mentally abnormal, abnormal in imaginings and ideas that led up to the crime. 'I am forced to conclude Loeb has a thoroughly diseased mental life an abnormal split personality' said the doctor

The witness said his observance of the defendant's conduct in the courtroom confirmed his conclusions.

Dr Healy said his compensation was $250 a day.

Cross-examination of Dr Healy then began

"Doctor, you talk about a 'death compact' said Crowe 'In that pact these boys agree to practice different forms of perversion, didn't they?"

"Childish forms yes," replied Dr Healy.

Judge Caverly ordered examination along that line be done privately.

After the questions had been answered only for the record, Crowe asked the witness if he did not think from all viewpoints that the crime itself was the most important. Dr. Healy replied in the affirmative. "Don't you think the manner in which they related the details of the murder might have aided you in forming your conclusions?" Crowe asked

"No, I knew enough about it already," said the doctor

"Who struck the blow," Crowe demanded.

Defense counsel objected and was sustained.

"Wasn't it a fact in Leopold's confession that Loeb struck the blow?" Crowe inquired

"I don't remember," Dr Healy replied.

"Doctor, would you not come to the conclusion that if a moral, decent, clean living man had committed a crime of this sort, he certainly was insane?" asked Crowe

"I should not be of any opinion whatsoever; it should be gone into," replied the witness.

"If you found that person or persons, who had committed this crime prior to that time had been cheats at cards, fire bug, thieves and perverts, you wouldn't be surprised, would you?" asked the prosecutor

"Yes," was the reply.

"In what respect?" asked Crowe.

"It is a much more remarkable crime," said Dr. Healy.

Crowe went into the matter of the childhood pictures of Loeb in cowboy and Indian suits, introducing one Dr. Healy had described as showing "a tense little face."

Crowe tried to have the witness agree that the lad in the picture merely had been playing his part by assuming a facial expression in keeping with the idea lent by the suits.

Questions by Crowe as to the meaning of "insanity" were ruled out by Judge Caverly. The prosecutor has sought diligently to have introduced a statement by defense witnesses that Loeb and Leopold are insane, and thereby cause a jury trial

"The prosecutor read various definitions of insanity," and asked the witness if they were good, or how he would improve them.

"How would you correct that?" asked the prosecutor after he read a question

SPECTATORS LAUGH AT HEALY'S REPLY.

"Strike it all out," replied the witness, and, for the first time since the hearing began the spectators laughed loudly, hushing immediately when Judge Caverly slowly raised his hand, although he himself was smiling.

Dr. Healy and Crowe fenced crustily, the witness refused to hazard opinion on generalities or to draw conclusions regarding theoretical personalities, replying that he would "have to study the individual' or 'that is your idea, not mine."

"Doctor, if in the inception of this crime, it had appeared in evidence the first thing the defendants did was to steal a typewriter, so that it would be difficult to trace letters written, do you infer that a part of childish phantasy or part of their intellectual attainments?" asked Crowe.

"A part of their intellectual attainments" was the reply.

"Afterwards they bought a block of paper, plain paper it would be difficult to trace," said Crowe "Was that phantasy working on their normal intellects?"

"It was their good intellect working," replied Dr. Healy.

Crowe went through the crime as confessed by the youths, step by step, asking Dr. Healy after each assertion, "Was that intellect or childish phantasy working when they did that?"

Almost invariably Dr. Healy replied: "It was their intellect working."

"In other words, every detail of this crime is the result of intellect and not phantasy," asked Crowe.

"I think so," replied the doctor.

Crowe sought to bring out that certain emotion displayed by the youths could be described as "fear."

"Assuming that when we told Loeb that we had Leopold's glasses, he cried out, 'My God, can that be possible? Give me a glass of water. This is horrible.' would that be fear?" asked Crowe.

"Making those assumptions," replied the doctor, 'I should say that was fear.'

'On the night of the confession, assuming that Loeb fainted, cried out at his horrible situation, asked for water, and said: 'I'll tell you all,' would not that be fear?" pursued the prosecutor, and met a response that if the assumption were correct that would be a display of fear.

"Was there any other emotion acting in conjunction with the intellect when they attempted to cover this?" asked Crowe

'It is hard for me to say, but all was very largely intellectual process," Dr Healy said.

HOT FIRE OF QUESTIONS WITHSTOOD AFFABLY.

Dr. Healy retained his equanimity under a hot fire of cross-examination by Crowe, smiling easily, and displaying no nervousness as the prosecutor sought to destroy the value of his testimony as a matter meriting consideration in fixing punishment.

At one point Crowe and Dr. Healy got into a lengthy comparison of juvenile courts and work and criminal courts, Dr. Healy explaining most of his work was with boys under 19

"Then you have not had much experience with criminals springing from millionaire families and who are college graduates, have you, doctor?" asked Crowe. The defense objected.

Another question by Crowe brought an objection from Darrow, a part of it being because no 18-year-old boys ever have been hanged in Illinois.

Clarence Darrow drew his neck into his collar and chuckled as the doctor refused to become discomfitted

For the most part the cross examination was going over old ground

"Do you think they want to hang?" asked Crowe.

'I do not know whether they do or not" the doctor replied.

'What defense in the world have the [illegible] of the story told by the alienists, based upon what they have told you?" asked Crowe.

Darrow objected, but Judge Caverly permitted the witness to answer, and he said.

'I don't know anything about it."

CROWE HINTS BOYS TRICKED ALIENISTS.

"Don't you think, doctor, that in order to prepare their defense they might have been educated by some other alienist or lawyer so that they could give you the ground work on which you base your conclusions?" asked Crowe.

"No, indeed" was the reply.

A ripple of laughter was caused by Crowe's remark that "it is pretty convenient for these boys to have so many personalities"

The state completed its cross-examination at 3.20 p. m., and the defense had a few more questions to ask, chiefly identifications of books containing definitions of the word "insanity."

Darrow asked:

"Is the idea of planning in any way inconsistent with a diseased mentality?"

Dr. Healy answered that he had seen cases of it and in response to another question said "the emotion of self-preservation is common in persons suffering from mental disease."

CROWE AGAIN ASKS JURY TRIAL.

Dr Healy was excused from the witness stand

Dr. Glueck of New York was called as the third alienist.

Crowe offered his usual objection and demand for a jury trial and also as usual, was overruled, and Dr. Glueck, under questioning of Benjamin Bachrach, proceeded to qualify as an expert on mental disorders.

By EDWARD C. DERR,
United Press Staff Correspondent.

CRIMINAL COURTROOM CHICAGO, Aug 5—Medical testimony introduced by the defense in the Leopold-Loeb murder hearing will be used against the youthful slayers of Robert Franks by Robert E. Crowe, state's attorney, according to plans practically completed today.

Crowe believes he can turn the defense evidence to the advantage of the prosecution and force the question of the sanity of Nathan F Leopold Jr., and Richard Loeb before a jury.

The state has been given what Crowe terms a "solid grip" by the statement of Dr. William Healy, Boston psychiatrist, that the boys are mentally diseased and mentally unbalanced.

This analysis of the mental condition of the slayers 'means nothing more nor less than legal insanity," Crowe told the United Press

If he can't send the boys to the gallows, Crowe hopes to send them to an asylum for the criminal insane. Crowe believes Dr. Healy's assertion shows beyond a doubt the need for a jury to pass on the mental condition of the boys. He also believes the evidence of the defense alienists will convince a jury the youths are insane.

Clarence Darrow, chief defense attorney, however, showed little concern.

"If he thinks he can turn that against us, let him try it," Darrow said "He won't get very far"

Plea for Mercy Thrills Throng

CLARENCE DARROW (center), chief defense attorney for Leopold Jr. and Loeb, the slayers of Robert Franks of Chicago, making an eloquent plea to save the youths from the noose before Judge Caverly. The veteran attorney stressed the youthfulness of the killers, and scored the State for insisting upon the death penalty. Arrow indicates the slayers at extreme right.—*P. & A. photo.*

Loeb Is Victim of Split Personality, Dr. Healy Reasons

CRIMINAL COURTROOM, CHICAGO, Aug 5—Richard Loeb has a "thoroughly diseased mind." Dr. William Healy, Boston psychiatrist, testified at the judicial hearing of Loeb and Nathan Leopold Jr., for the murder of Robert Franks

This conclusion, Dr. Healy said, was based on the following reasons:

1—His abnormal inner mental life,
2—His twisted emotions
3—His lack of sympathy for others
4—His lack of feeling for his own misconduct
5—His vivid phantasies
6—His pathological split personality.

'The fact that he carried his vivid phantasy over into every day life of activity and because it is unthinkable that a mentally normal person would commit such a heinous crime, I am even more convinced that my conclusions are correct," Dr Healy said

'I have watched their actions in the court room and they only tend to confirm my opinion."

Loeb's twisted emotional life coming together with "another abnormal personality" in the person of Leopold caused the consummation of the crime, the witness said.

'This most remarkable affair was caused by the coming together of these two boys, each with abnormal characteristics," the doctor said.

Bandits in Mine Facing Gas Attack

BY INTERNATIONAL NEWS LEASED WIRE TO TRIBUNE

GRAND JUNCTION, Colo., Aug 5—A large posse continued today to besiege the Palisade mine near here where three members of a bandit gang that is alleged to have dynamited and robbed the Palisade postoffice safe of $15,000 have been holding since Sunday. All attempts to force the men to surrender have failed and it was planned today to burn sulphur, the fumes from which are expected to penetrate all the inner chambers of the mine and drive the men to the portal where a score of armed officers are prepared to battle the fugitives.

Man and Girl Found Dead Under Auto.

BY ASSOCIATED PRESS LEASED WIRE TO TRIBUNE

FORT WORTH, Texas, Aug 5—The bodies of Dewitt Gooch and Miss Charlie Reece were found under an overturned automobile on the Lakeworth road early today. They had left a party near the lake at midnight, given as a farewell to Gooch, who was to have left this morning for California.

Miss Reece was a niece of Hiram W Evans, Imperial Wizard of the Ku Klux Klan.

Japanese Vote Rule of Hawaii Foreseen

It is generally believed in Hawaii that the islands will be controlled by the Japanese through the medium of the vote by 1940, according to John Hood, manager of the General Electric company, who spoke at the weekly luncheon meeting of the Electric club at the Hotel Oakland.

Hood spent two years in the Hawaiian Islands as consulting engineer. His subject at the luncheon was "The Use of Hydro-Electric Power in Hawaii."

Four Killed When Train Wrecks Auto

MOUNT HOLLY, N. J., Aug. 5—Four persons were killed today when their motor car was struck by a train at New Lisbon, N. J, near here. The dead are:

Mr. and Mrs. Clifford Haines, and Mr. and Mrs. H. Bush, all of New Lisbon.

Vatican May Delay Jubilee Celebration

BY INTERNATIONAL NEWS LEASED WIRE TO TRIBUNE.

ROME, Aug. 5.—It was reliably reported this afternoon that the jubilee celebration by the Vatican will probably be postponed.

EVOLUTION TEXT BOOKS DEFENDED AND CONDEMNED

Pastors Debate Theory at Closed Sessions of State Board.

(Continued from Page One)

scientists. Some have tried years to do so and have failed A mouse cannot be made to grow a longer tail."

The speaker then assailed the geologists, saying that their theories were purely imaginative and that they could find in the rocks not the slightest proof that one animal has ever developed into another species. "If birds are the descendants of reptiles," he asked, "why is it that there are no animals with scales and feathers?"

The Rev. Ballinger then attacked the comparisons made by scientists between the horse and man and the theory that Pithecanthropus Erectus was the ancestor of man. "The scientists" he said, "have been driven to expedients and deceptions in order to support their conceptions"

Nichol urged that books teaching evolution not be admitted to the schools as the logical corollary of the prohibition now enforced against admitting the Bible to the schools. Both the Protestant religions and the theory of evolution he said, offered theories of the beginning and development of things which were directly contradictory. The theory of evolution has the profoundest religious implications, and to teach it while barring the Bible was inconsistent and unfair

Nichol advocated that both the Bible and books teaching evolution be kept out of the schools. He said that one of the fundamental doctrines of the majority of Protestant churches was that God created a man a perfect being, that man fell into sin and there must be an atonement. Evolutionists on the other hand, he said, teach that man is the product of an upward process which began with a single celled organism and their teaching implies that there is no necessity for atonement.

THEORY DEFENDED AS BEST MODERN THOUGHT.

Dr. Bateson, past president of the American association for the advance of science, was quoted by Nichol as having said that the doctrine of evolution must be entertained as an act of faith.

Tre Rev. Leavens stated in answer to the Rev. Ballinger's charge that every living thing was evidence of the evolutionary process of growth The fact is, he said, that man, the animals and plants [illegible] organs in common

The theory of evolution, the unitarian pastor charged, had been misrepresented at the meeting.

The theory of evolution, the Religion," said the Rev. Leavens, "are not incompatible. The evolutionary doctrine is the conception of the educated people of the modern world of the origin, development and nature of life and man's relation to the universe Perhaps three thousand years from now it will be looked upon as being as erroneous as the philosophies of three thousand years ago, but at the present time it is the conception which is supported by existing evidence. All that can be asked is that it should be taught as the most up-to-date theory."

The Rev. Warner was present, he said, to protest against the protest of the anti-evolutionists and to urge the retention of the present scientific text books. He was not delegated by his church to speak, but he said that everyone of the 80,000 students in the thirty-five Methodist denominational colleges was instructed in the theory of evolution. This fact, he said, was sufficient to show the attitude toward the theory of the majority of the 4,500,000 members of his church.

"I object to Mr Nichol's definition of the fundamental doctrine of the Protestant church," said the Rev. Warner. "I object to the charge of the opposition that scientists are subtle conspirators to discredit religion. They are men who are seeking the truth, and a great deal of truth they have undoubtedly found."

Warner related how he had saved his own son to religion by teaching him the doctrine of evolution. That he had been successful, he said, was evidenced by the fact that his son was going into the ministry.

Both the Rev. Leavens and the Rev. Warner and the Rev. Gill who followed them stressed the losses the church were suffering because many of them refused to recognize evolution in their teachings and told boys and girls that they must choose between evolution and religion. All asserted that science did not discredit religion but on the contrary, enriched men's lives, provided a nobler conception of man's nature and destiny than the world had ever had and made religion a real, active and vital factor in modern life.

"God did not write one story in the rocks and another in his book," Warner said.

The Rev. Gill devoted his remarks largely to a rebuttal of Ballinger's accusations that the theory of evolution was not scientific and was not generally accepted by scientists. He read a number of letters from University of California professors to the effect that practically all scientists were united in their acceptance of evolution as a fact and were divided only in their views as to the exact way in which evolution worked. He said that he also had saved his son to religion by teaching him evolution.

Bell made a plea for a new conception of religion which would not drive students out of the church and into doubt and disbelief, but which would reconcile science and religion. Such a conception, he said, some pastors have.

New Arrivals in

Fall Coats

Famously good coats—the season's very smartest for daytime, touring and travel. Also handsome fur-trimmed coats for dressy occasions.

We offer a grouping of new coats representing many of the best models of the season. Handsomest of fashionable fabrics trimmed with the newest furs.

Their moderate prices are remarkable!

Mosbacher's

517 Fourteenth Street

BEECHAM'S PILLS Sweeten the Stomach

568-572 Fourteenth Street — **Toggery** — Between Clay and Jefferson

Dress Offer

Of Unusual Interest!

$23

It will pay you to come to the Toggery Wednesday and secure one of these excellent Dresses at the very special Sale Price, $23. Much higher priced Dresses have been drastically reduced to make this event one of compelling interest to all women.

There are Canton Crepes, Georgettes, Satins and Sports, correct in line and finish

Velvet Hats

Specialized Values!

$4.85 *These beautiful Hats could command a very much higher price, but they go on sale Wednesday at $4.85. Every new style and color is represented. Oakland women tell that Toggery Millinery Values are remarkable. Come and see for yourself.*

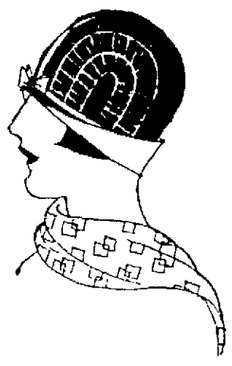

SAN FRANCISCO—*PHILADELPHIA SHOE CO.*—OAKLAND

August Clearance

Of Fine Footwear!

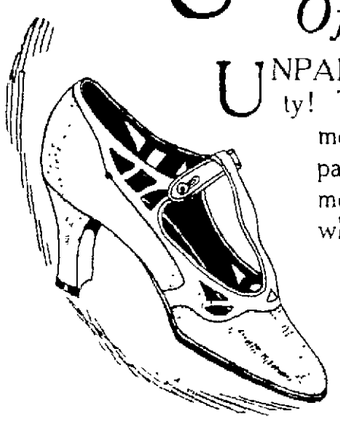

UNPARALLELED opportunity! This season's smartest modes—Thousands of pairs! Regardless of former prices and the wholesale prices paid for them — In this grand Main Floor clearance at HALF and LESS

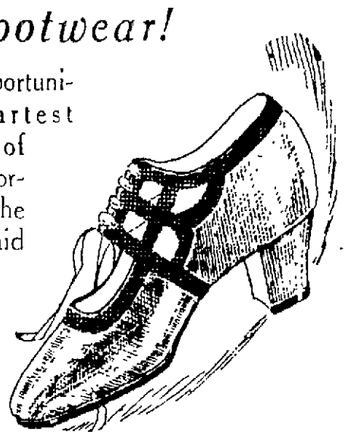

Women's and Misses' Smartest Vogues

THREE HUGE GROUPS---MAIN FLOOR---SENSATIONALLY SALE PRICED!

$3 *Satins! Suedes! Patent!*

$4 *Slippers! Sandals! Oxfords!*

$5

French Cuban Spanish Flat Heels

Your Size in Many Styles. Not All!

B. KATSCHINSKI

Philadelphia Shoe Co

525 FOURTEENTH ST. OAKLAND

And in San Francisco

CARTER EXPLAINS HIS VIEWS ON TWO LEADING ISSUES

Declares Alameda Naval Base and Oakland Harbor of Vital Importance.

"A difference in the plane of understanding seems to be one of the issues of this campaign. By that I mean to say that the voters will have the opportunity of determining for themselves whether they consider the location of the naval base in Alameda of more importance to them than the removal of the steps of the Oakland postoffice."

This was the statement of Commissioner Albert E. Carter last evening at a meeting of the First District Carter for Congress club.

"This difference in the planes of understanding is coming to the surface more and more in this campaign," he continued. "I think that you will agree that the location of a naval base in Alameda is a matter of paramount importance to this district. Yet at the most critical period in the naval base fight, at a time when Congress was about to convene and the preliminary work should have been carried on in Washington left for the East by the way of Panama and announced his intention of 'inspecting the fortifications at Tuboga Island.' Congressman Curry, chief opponent of the Alameda site, seemed to have a different understanding of the situation than our own representative. He left for the East by the most direct route and arrived on the ground weeks ahead of my opponent. He improved his time by reaching the ears of those in authority, and when our congressman arrived on the ground after thoroughly inspecting Tuboga Island, Curry had him checkmated at every turn. However, in lieu of reporting results in the naval base fight, our congressman within the week has reported that 'after a long fight' he has been able to secure the removal of the Oakland postoffice steps.

DIFFERENCE APPARENT.

"This difference in understanding is apparent in many other ways. For instance, I regard a political boss as a menace to the development of any progressive community. My opponent does not. He is backed by 'Mike' Kelly.

"And in this connection I want to make plain that 'Mike' is apparently determined to see that my opponent is making good as his representative. I happened to be at Livermore yesterday when the residents there celebrated the opening of a new road. My opponent was a speaker. Sitting next to him on the platform was 'Mike' Kelly, and on the other side of him 'Mike' Callahan, another member of the county political ring.

WATER FRONT CHIEF ASSET.

"In the matter of our platforms in this campaign you will find this difference in the plane of understanding. I hold that it is only through the development of our water front resources that we will be able to take care of the millions of dollars in business which we are now turning away because we lack the facilities to handle them. I hold that the water front is our chief asset and that it is only through its development that we will be able to secure new industries, new payrolls and incidentally through the creation of new taxable wealth secure reduction of our taxes. The only platform put forward by my opponent is that he is entitled to re-election on the strength of thirteen accomplishments.

"If you will read this platform of accomplishments you will find the difference of understanding again comes to the surface. Six of his thirteen accomplishments are represented in routine postoffice procedure, including the removal of the shacks back of the postoffice, and the establishment and changing of a few sub-station postoffice stations, matters which I always believed were the concern of our postmaster and not the major concern of our congressional representatives."

Rail Brotherhood Endorses Nobody, Its Head Asserts

BY ASSOCIATED PRESS
LEASED WIRE TO TRIBUNE

NORFOLK, Va., Aug. 5.—The Brotherhood of Railroad Trainmen has endorsed no candidate for the presidency and probably will not do so, Grand President William G. Lee declared in an address here. All three major candidates have records favorable to the brotherhood, he said.

Lee is here in connection with the meeting this week of the Virginia Brotherhood of Railroad Trainmen.

"This organization has joined with no other labor groups in endorsing the candidacy of any one man," said Lee, "and there is little likelihood that it will. It has been reported that Senator La Follette's record has been found 100 per cent for labor, and I can tell you that the record of John W. Davis also is 100 per cent for labor."

Referring to President Coolidge, the brotherhood chieftain said his record both in Massachusetts and since he had been in the White House had been entirely satisfactory to his organization.

"We have never been a closed shop proposition and we are not affiliated with the American Federation of Labor," he added.

Referring to government ownership, Lee said his organization was not for government ownership, but for government regulation.

Montana Muddle Involves La Follette

GREAT FALLS, Mont., Aug. 5.—Hugh M. Jones, vice-president of the La Follette Progressive Party of Montana, and one of the signers of a telegram which was sent to John M. Nelson, La Follette campaign manager, which stated that the party "reserves the right" to circulate petitions favoring the placing of the name of Charles W. Bryan for vice-president on the La Follette ticket, said that the action was a "protest against the appointment of Lewey Dorman as western manager for the La Follette force."

Supporters of La Follette here said that the discord started when Sam Teargarden, candidate for United States senate on the "La Follette progressive party ticket of Montana," asserted that Dorman "came to Montana at the urge of [illegible] of Senator T. J. Walsh." Teargarden aspires to Walsh's seat in the senate.

WALTON, OUSTED GOVERNOR, FEARED IN SENATOR RACE

Anti-Klan Democrat Runs Against Four in Oklahoma, Including Gore.

BY ASSOCIATED PRESS
LEASED WIRE TO TRIBUNE

OKLAHOMA CITY, Okla., Aug. 5.—The five cornered race for the Democratic nomination for United States senator in which interest centers on J. C. Walton, ousted governor and anti-Klan candidate, overshadows all other contests in Oklahoma's primary today.

Attacking the Ku Klux Klan and touching slightly on economic questions and his record as governor, Walton carried his campaign into every section of the state. He is regarded by political observers as a formidable candidate and the man the four opponents must defeat to win the nomination.

Walton's opponents are Charles A. Wrightsman, Tulsa oil magnate; S. P. Freeling, former attorney General; T. P. Gore, former United States senator, and E. B. Howard, congressman from the first district. Wrightsman and Howard are said to have Klan approval. Wrightsman also has the endorsement of the farmer-labor progressive league.

In the Republican senatorial race, W. P. Pine of Okmulgee, is opposed by Eugene Lorton, Tulsa publisher; Hugh Scott, superintendent of Muskogee Veterans Hospital; B. G. Bingham and C. B. Leedy. Lorton has waged a campaign against the Klan.

Nominees for eight congressional places will be named as well as electors for the Republican, Democratic, Farm-Labor and Socialist party.

Dawes Completes Invitation List

BY ASSOCIATED PRESS
LEASED WIRE TO TRIBUNE

CHICAGO, Aug. 5. — The official invitation list for the notification ceremonies for Charles G. Dawes, Republican vice-presidential nominee, is complete.

Besides the members of the national convention's committee on notification of the vice-president and all members of the Republican national committee, the list is understood to include the state chairman of all states and Republican members of the Senate and House "with certain exceptions."

Labor Will Label Minor Aspirants

ATLANTIC CITY, N. J., Aug. 5.—The executive council of the American Federation of Labor, whose endorsement of the La Follette-Wheeler candidacies and platform was accepted by the recipients yesterday, launched today into its announced campaign of participation in all national, state and local election of 1924.

The council next will scrutinize the records of aspirants to congress with a view to swinging the voice of labor to such Republicans, Democrats or Independents as may have won the rating "friendly to labor."

News of Politicians

Commissioner Carter's declaration that his opponent was on a junketing trip inspecting the fortifications at Toboga Island at the time when Congressman Curry was in Washington working against the location of the Naval Base in Alameda aroused a storm of protest on the part of the Alameda residents, and resulted in resolutions condemning this indifference from the Greater Alameda club.

The resolutions follow:

"Whereas the location of the Naval Base in Alameda is a matter of vital importance to the development and prosperity of this city, and

"Whereas its importance to the entire Eastbay district warranted the utmost efforts and assistance of our Congressional representative, and

"Whereas our said Congressional representative embarked on a tour of inspection of the fortifications of Toboga Island at a time when the preliminary work should have been attended to, and

"Whereas our Congressman arrived in Washington after Congressman Curry, chief opponent of the Naval Base, had been on the ground and had checkmated him at every turn, therefore be it

"Resolved, that the Greater Alameda club denounce and condemn this indifference to our best interests, and be it further

"Resolved that the organization endorse the candidacy of Commissioner Albert E. Carter and his platform of waterfront development."

The resolutions were prepared by R. E. Vallean, Frank C. Fabens and John H. Walter. T. J. Dodd is the president of the Greater Alameda club, and E. J. Rogers, secretary.

o o o

Accomplishments of the administration at Wasuington since the late President Harding took his seat were described by Congressman James H. Mac'Lafferty today before the California Industrial Council at Hotel Oakland.

"The government debt has been reduced by two billion dollars, and taxes have been reduced three times by this business administration," said MacLafferty. "As a matter of fact, it is not Federal taxes that are such a burden on us. It is the city, county and state taxes that we should aim to reduce. If we spent as much time trying to reduce local taxes as the government spends in trying to keep down Federal taxes a decided benefit would at once be felt."

The California Industrial Council is made up of delegates from sixty big industrial organization throughout California.

MacLafferty spoke last evening on issues of the local Congressional campaign before Acorn Lodge of Masons, and before the Swedish American Republican club. He will be the speaker tonight before the Rockridge Lodge of Masons.

o o o

East Oakland Civic Development Association, a community improvement body, has gone on record as favoring the candidacy of Commissioner Albert E. Carter of Oakland, candidate for Congress from the Sixth Congressional District.

At a meeting of the committee on public policies held Friday evening at the home of James Baughman, president, 1627 Fifth avenue, the matter of harbor development brought forth many suggestions.

"The Oakland harbor has been neglected for many years," stated W. H. Roberts, "and until we have proper representation at Washington, this state of affairs will continue."

The Association openly endorsed Carter as a candidate from the Sixth District, and commended him for his attitude relative to harbor affairs.

STAATS' FRIENDS FORM CAMPAIGN

Friends of Supervisor Redmond C. Staats met in the office of George L. Hughes in the Mercantile Bank building in Berkeley last night for the purpose of organizing an intensive campaign for his re-election to the board of supervisors from the Fourth district. Among those present were representative citizens from various parts of the district including members of mothers' clubs and improvement [illegible]

Supervisor Staats, who was invited to be present, addressed the meeting, thanking the people for the support given his candidacy.

Staats stated that the policy of the board has been one of accomplishment and cooperation, that the board in carrying out this policy has worked in harmony with the various organizations and citizens interested who have always been called into conference for consultation on the different projects contemplated. Staats explained the board of supervisors proposed to improve East Fourteenth street and the Skyline boulevard with proceeds from the state gasoline tax, the Skyline improvement to extend all the way back of the city of Berkeley. Staats also showed the creation of the county institutions commission which was formed to conduct the hospitals and the appointment of the welfare council, which assists the supervisors in the care of the outdoors relief.

Warren Is Praised For Work in Mexico

By GEORGE E. DURNO,
International News Service Staff Correspondent.

WASHINGTON, Aug. 5.—Extending Charles B. Warren full credit for the establishment of "the most cordial relations" that have ever existed between the United States and Mexico, President Coolidge today accepted Warren's resignation as American ambassador to Mexico City.

At the same time Warren issued a statement in which he declared the Coolidge administration must be given credit for putting America's international relations on a better basis "than has existed for a long time."

He referred specifically to solution of the "pressing problems in the Far East and Mexico, and through the Dawes plan in Europe."

Capper in Kansas Primaries Today Opposed by Two

TOPEKA, Kan., Aug. 5.—The Republican races for the gubernatorial and United States Senatorial nominations hold chief interest in the Kansas State-wide primary today.

Senator Arthur Capper, candidate to succeed himself, is opposed by Sheffield Ingalls of Atchison and Tom D. Smith of Hiawatha. Senator Capper has been attacked for his opposition to the policies of President Coolidge on the soldiers' bonus.

Ben S. Paulen, lieutenant governor, Ku Klux Klan endorsee; Clyde M. Reed, Parsons editor; former Governor W. R. Stubbs of Lawrence, and J. F. Renken, anti-klan entrant, are seeking the Republican nomination for Governor.

In the race for the Democratic gubernatorial nomination, Governor Jonathan M. Davis is opposed by Harry B. Burton, former mayor of Kansas City, Kan. Two other names appear on the ballots, but these candidates have thrown their support to Davis.

Six candidates are entered for the Democratic nomination for United States Senator.

LA FOLLETTE NOT TO WIN NORTH, BUTLER ASSERTS

Rise in Grain Prices Will Assure G. O. P. Victory, Chairman Says.

BY ASSOCIATED PRESS
LEASED WIRE TO TRIBUNE

NEW YORK, Aug. 5.—Chairman William M. Butler of the Republican national committee, after conferring with party leaders here today, disputed LaFollette's claim to the northwestern states.

"I do not think there is going to be any LaFollette sweep in the northwest," he said. "I was out there for a week or ten days and I did not get any such impression."

Chairman Butler expressed confidence in the success of the Republican national ticket.

ENCOURAGING SIGN.

"There is an honest desire to secure a place on the band wagon," he added, "which is encouraging, to say the least, for places on such a vehicle are not generally sought unless the traveling is good.

"Our campaign at present may not be as quite spectacular, but I cannot say that causes me any regret. From the beginning there has been a general harmony, as to our campaign and to our platforms, which has allowed us, I might say, a little more time for the ordinary mechanics than a campaign usually requires."

Regarding the situation in the northwest, Chairman Butler predicted that the increased price of wheat would have a great deal to do with the success of the Republican party.

"There has been a marked change out there," he said, "and the farmers are looking forward with their hopeful attitude towards the future."

"TO DO IT AGAIN."

When a newspaperman reminded him that during the summer of 1896 the price of wheat and corn was low, increasing however, before the presidential election, with the result that many farmers voted the Republican ticket, Chairman Butler said:

"Oh, yes, I remember and it looks like we're going to do it again this time."

Commenting on the American Federation of Labor's endorsement of the LaFollette candidacy, he said:

"I have not got it into my mind that there was any direct endorsement of LaFollette by the federation. But whatever that endorsement might have been, the labor people will continue to separate and choose candidates as they have always done."

After a stay of about a week, Chairman Butler expects to go to Washington for a conference with the president. After that he will proceed to Chicago, where he will remain until he returns to Washington in time for the presidential nomination notification ceremonies.

N.Y. SATISFACTORY TO REPUBLICANS, COOLIDGE LEARNS

Senator Wadsworth Reports Split in Democratic Ranks Will Help President.

BY ASSOCIATED PRESS
LEASED WIRE TO TRIBUNE.

WASHINGTON, Aug. 5.—Marking time until the national campaign gets actively under way later this month, some Republican leaders who have been busy sounding out the country brought further encouraging reports to President Coolidge.

Senator Wadsworth of New York conferred with Coolidge and reported conditions satisfactory in his state from a political standpoint. While harmony prevailed in the Republican ranks, he said, apparent dissatisfaction among the Democrats forecast a substantial Democratic vote for Coolidge.

Like other party leaders here he counselled an active campaign, particularly in the northwestern states, but thought an extensive speaking tour by the President would be unnecessary.

If you are planning to furnish or refurnish your home, do not delay—this sale means savings of great moment to you.

Capwells

The varieties and selections are exceptionally wide and gratifying in this sale, and the prices are such that you will feel impelled to buy.

Home Furnishing Sales

Continue with Extraordinary Values

Save on China, Glass, Silver, Lamps, Kitchenware

DINNER SETS $6.85

Three open stock patterns in fine sets for 6 persons. The "Gardner," the "Melrose" and the "Senate." Special.

Jam Jars, $1.68
Of imported earthenware with fruit decoration on top.

Odds and Ends Table of Dinnerware — 15c, 19c, 25c, 50c.

Aluminum Spoons, 10c
13-inch size basting spoon.

Tea Spoons, 6 for $1
Silver plate Spoons in French grey, Manor pattern. Set, $1.

China Berry Sets $1.19, $1.49, $2.29

GLASSES — Including goblets, wines, fruit saucers, cocktails, and clarets. Etched patterns Each, 35c. With gold band and line. Each, 75c. Encrusted gold band. Each .. $1.25

Window screens, size 15x37 inches. Special 49c.

Sugar and Creamer Set, 59c.

Daintily decorated on imported china. 1 large bowl and 6 small dishes, 3 styles, all special.

Colored Glassware 98c

Night Sets, jam jars, candy jars.

Bath Mirrors, $1.29
10x14-inch size, with white frame and towel bar attached.

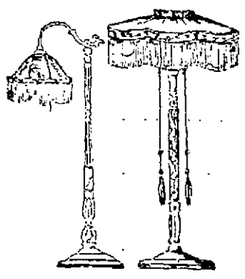

Lamps
Davenport lamps, $19.85.
Bridge lamps, $12.50.
Pottery vase lamps, $16.85.
Boudoir lamps, $4.75.

Cups and Saucers
With decorated floral band. Set of 6, $1.65.
In Copenhagen blue, decorated. 6, $1.85.
In plain white. 6, $1.10.

"A Better Baker" Detroit Jewel Gas Range

Without white splashers. Special.... $54.50

With white splashers... $59.50

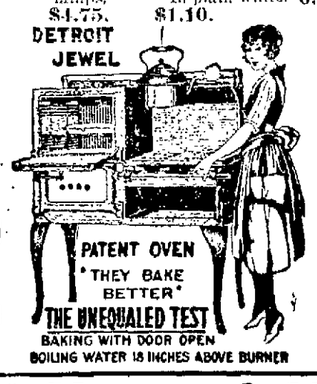

(Third Floor, Capwells)

Draperies, Rugs and Overstuffed Furniture

Only a part of the marvelous value listed here.

Cretonnes
39c 69c 89c $1.19

Cretonnes are ideal for bedrooms and the darker living rooms, which need the cheering effect of colors. These cretonnes have in some cases been reduced from our regular stocks. Others are special purchases priced low.

36-inch Shaki Yard, 95c
Shaki cloth of great beauty of pattern and coloring. Makes exceptionally rich draperies and hangings. Special.

Sunfast Rayon Yard, $1.55
45-inch sunfast gauze in bronze, gold, rose, blue or mulberry. Regularly sells for $2.65 a yard. Special.

Ruffled Curtains Pair, $2.35
Solid color rose, blue or gold curtains with dainty ruffles. Also plain white marquisette curtains with rose or blue voile ruffles.

50-inch Sunfast Yard, $1.45
50-inch sunfast gauze in pongee, gold or many two-tone combinations. Formerly $2.50 and $2.75 a yard. Specially priced.

Theatrical Gauze, Yard—34c, 44c, 74c
Sheer, lovely gauze of pure Belgian linen. 36 inches wide, in ecru color. Yd. 34c. 72 inches wide, in natural ecru. Yd. 74c. 36 inches wide, in blue, rose, green or gold. Yard 44c

Axminster Rugs, Special
Size 8.3x10.6 Axminsters, $28.50. Size 9x12, $29.50. Many other big values in small and large rugs.

Overstuffed Furniture Reduced

Sale of New and Used Sewing Machines

Used Machines

4 drophead machines, in good condition. Each.... $17.50
3 Singer dropheads, in good condition. Each..... $25.00
7 Singer machines, like new. Each..... $35.00
3 White Rotary drophead machines. Each..... $27.00
6 White Rotary dropheads, like new. Each..... $39.50
3 fine cabinet machines. Less than half price. Each. $39.00

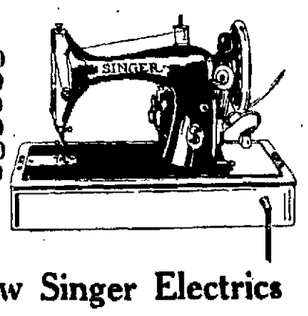

Free Westinghouse Machines

These machines are beautiful pieces of furniture when closed and the best, most efficient electric machine made, besides. You can make no mistake in buying one now. During this sale we will allow you $30 for your old machine and $5 down and $5 a month terms on a new machine.

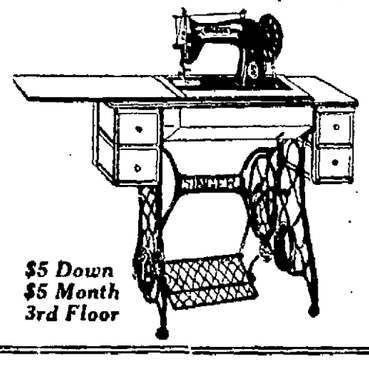

$5 Down
$5 Month
3rd Floor

New Singer Electrics
$87.50

This beautiful 99K Singer machine with Solight knee or foot control, on sale during this event at only $87.50. Wise housewives will invest.

New Dimity Overblouses $1.95

Blouses that lend character to one's suit or sport costume, Dimity—beautifully tailored—in plain white and white with colored stripes. Short or long sleeves.

"La Tonaire" Hats $10

Models of this famous make have arrived in the correctly fashionable shapes and colors for Fall. Feather fancies, ribbon, embroidery and ornaments trim these smart little hats.

Roos Bros INC.
Six-Store Buying Power

FORMER STATE LEADER TO HEAD LABOR COUNCIL

A. M. Thompson Elected President of Oakland Central Body.

A. M. Thompson, former head of the State Federation of Labor and veteran of the organized labor movement was elected president of the Oakland General Labor Council last night. Thompson was nominated last week without opposition to succeed Thomas Roberts who has served as head of the organization since the resignation of James Shea.

William A. Spooner, for 14 years secretary of the council, was again elected without opposition to fill that office.

Other officers installed last night were:

First vice president, Sidney M. Jacobs (machinist); second vice president George Durand (carman); secretary treasurer, George Manning (boxmaker); sergeant-at-arms, Nick Jones (laborer); trustees, George Durand, S. W. Lore, A. Thompson and George Clark; executive committee, John Vaych, James Wright, Cy Cooey, F. C. Brandt, S. W. Lore, A. Thompson, Sid Jacobs, A. W. Angelotti, George Durand, A. Nelson, A. Morrell, A. Tossi and Nick Jones; law and legislative committee, E. S. Hurley, Sid Jacobs, S. W. Lore, R. Ewing and A. M. Thompson; organizing committee, A. Morrell, S. W. Lore, Harry Bryant, Sid Jacobs and Marcus Behr.

Wife Divorces Mate Who Told Her To Go.

When Mrs. Anna Harbride asked her husband to cammopany her to an affair given by Marshal Ed Carey, he refused and told her to go, take her child with her and not come back, Mrs. Harbride told Superior Judge John D. Murphey today. She was granted a divorce from Arthur E. Harbride.

Mrs Harbrige declared that her husband became cross and irritable following an elevator accident several years ago and that his condition became steadily worse until it became impossible to live with him longer.

Wife Flees With Other Man, Divorced.

L. E. Howard went on a vacation trip, September 8, 1891. So did his wife Edythe F. Howard. They did not go together. He returned. She did not. He took a few things packed in a suitcase. She took all the furniture and household effects.

This is in brief the story told to Superior Judge J. S. Koford today by Howard, who was granted a decree of divorce on grounds of desertion. Howard told Judge Koford that his wife was accompanied in her flight by another man whose name he has not learned.

'Hey, Get Back!' Traffic Czar Yells; And Liggett Obeys

SAN FRANCISCO, Aug. 5.—A large distinguished gentleman started diagonally across Montgomery street here yesterday in the thick of the early evening traffic. He was abruptly stopped by a traffic officer after he had succeeded in threading his way a short distance.

"Hey," called the officer abruptly, "get back there, you."

The large distinguished gentleman obeyed with surprising agility.

He was Major-General Hunter Liggett, retired, formerly commander of more than a million men as head of the First American Army in France.

Color Expert Talks to Furniture Men

SAN FRANCISCO, Aug. 5.—Furniture men from 15 western states, Mexico, and Hawaii, assembled here for their annual convention and market week, heard an address entitled, "How You Look to Mrs. Customer," delivered at a luncheon at the Palace Hotel today by Miss Agnes McKenna, lecturer and color expert, of Denver, Colo.

More than 1700 western representatives of the furniture industry are present for the convention which opened yesterday and will continue throughout the week. Speakers yesterday included Winston E. Creed, president of the Pacific Gas & Electric Co., and Harry J. Moore, originator of the furniture market week.

The Furniture Exchange, at 180 New Montgomery street, will be open to visiting furniture dealers at certain hours each day the convention is in session. Reports that the public also would be admitted were denied today by officials of the exchange.

"The Furniture Exchange rigidly excludes the consumer, and is only open at any time to furniture dealers and their buyers," according to Thomas T. Greaves, one of the officials.

Judge Johnson First Hunter to Kill Buck.

ALAMEDA, Aug. 5.—Judge Elmer E. Johnson, is credited with being the first Alameda hunter to bring down a buck this season, it was learned today when he returned from a hunting trip in the mountains near Winters, in Yolo county. Judge Johnson bagged his deer early Friday afternoon.

The deer weighed 130 pounds and was the second largest animal to be brought down in the first day's hunting in Yolo county, according to Judge Johnson.

TYPEWRITERS
Underwood Remington Royal
RENTED
LATE MODELS
1 Month $3.00
2 Months 5.50
3 Months 7.50
Sold $5 Monthly
Initial cost applied if purchased
TYPEWRITER GUY
Oak. 9264—Cor 15th & Franklin

Moss Glove House

1321 Washington Street, near Fourteenth

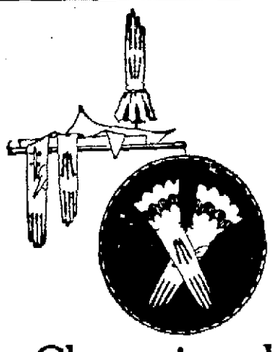

A Great Sale of Sample Chamoisuede Gloves

Another wonderful opportunity came our way to purchase the sample lines of a leading manufacturer.

Hundreds of Pairs in Mostly 6½ Size, Regularly $2.50 and $3.00 Qualities, for

$1.18 pair

Included in this special purchase are the latest glove styles brought out this season. The favorite fancy short cuff in styles easy to slip on. Nothing better for every day shopping and business wear.

Long Chamoisuede Gloves, Samples $1.38 Pair

Regularly $3.00 and $3.50

These, too, are in mostly 6½ size. Women who prefer long chamoisuede gloves will find a bargain in these.

LOTS WANTED

Will trade one or both of my cars as payment

FRUITVALE 4550

MR. BARTER

Linene Dresses, $1.98

Afternoon Tub Dresses in tailored styles, suitable for miss or matron, attractive colors, sizes 16 to 46—materials are popular linene or imported gingham.
Special for Wednesday only, each $1.98
(Upright's—3rd floor Annex)

We Give "S. & H." Stamps

Upright's
DEPARTMENT STORE
13TH & Washington Sts.

McCall Patterns Here

New Panty Dresses for Girls $1.29

Cunning little panty frocks for girls 2 to 6—made in solid colors with checked or embroidered trimmings, with or without collars—in the gay colorings so becoming for little tots—
Wednesday special..... $1.29

Bloomer Dresses for girls 6 to 12.
Special, each $1.89
(Upright's—3rd floor Annex)

Wonderful Wednesday Specials!

No Phone or Mail Orders—On Sale 10 to 11 a. m. Only—No Phone or Mail Orders

10 to 11 a. m. only

Wash Cloths
60 only; good quality; regular size—
While they last ..... 2 for 5c
(Limit 2)

Wash Goods
500 yards; Ginghams and Lawns; clean-up from former special sales; 27-inch and great value. While they last at, yard 7c

18x36 Face Towels
Heavy Huck Towels, red or blue bordered
Big special, each 15c
(Downstairs—Upright's)

36-inch Terry Cloth
Bright patterns on dark grounds; can be divided.
Wonderful value, yard 69c
(Limit 10 yards—Fourth floor)

10 to 11 a. m. only

Pillow Cases
The good "Mohawk Brand," 42x36; excellent quality; neatly hemmed and long wearing. Each 25c
(Limit 4)

72x90 Sheets
A real bargain. Seamed sheets of good quality.
For one hour only—each 89c
(Limit 2—Downstairs)

Muslin Underwear
Gowns, Bloomers, Petticoats or Envelope Combinations. A limited number—odd lots—worth double and more.
While they last—each 25c
(Upright's—3rd floor Annex)

Children's Dresses
Well made of gingham; 6 to 12 years. While 40 last, at, each 50c
(Upright's—3rd floor Annex)

10 to 11 a. m. only

Ribbons
200 yards; light weight Satin Ribbons; ½-inch; for trimmings, underwear etc.; white, pink, blue, maus, red, orange ..... 2 yards for 5c
(Upright's—Main floor)

Palmolive Talcum Powder
Violet, rose or Egyptian—
10 to 11 a. m. ..... 2 cans 15c
(Limit 4—Main floor)

"Boye" Sewing Machine Oil
For one hour, while 50 bottles last—
each 10c
(Limit 1—Main floor)

Rubber Auto Sponges
Good size; pure rubber; better than chamois; slightly imperfect but big value. Each 15c
(Upright's—Main floor)

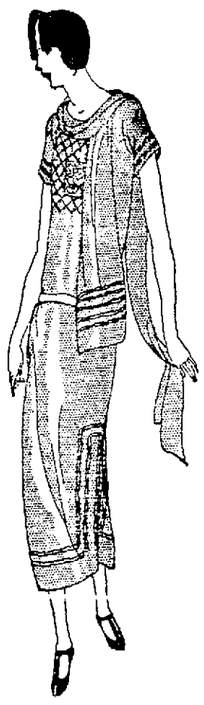

A Remarkable Offering of

New Fall Silk Dresses

Just received from our buyer in New York

He obtained these at a great price concession to open the Fall season with, and we place them on sale Wednesday at a remarkably low price.

All New and in Favored Fall Fabrics and Modes

Georgette Crepes—Flat Crepes—Canton Crepes—Chenille Brocaded Canton Crepe.

New Fall Trimming Features

Clusters of Pearl Buttons
Crystal Buttons and Lace
Knife-Pleated Panels
Attached Scarfs
Lace Collars and Cuffs

12 New Styles—Many colors, sizes and combinations

Each $25

(Upright's—Third floor)

Real Smart Fall **Hats**

Fine Assortment—250 New Hats

An exceptional offering—250 of the smart new Hats in Fall styles—Velvet, Ribbon and Bengaline combinations—Blacks, Browns, Greens, Primrose, Wood Browns, etc. Small styles and the favorite turned-up brims. An absolutely new, and they look much more than the price.

$4.50 each

(Upright's—2nd floor)

Sensational Silk Sale at Upright's!

38-inch Canton Crepes $1.28 yard
Black, Brown, Navy, Cedar, Tan.

Very New Fall Silks

44-inch Printed Bengalines
One of the newest Fall weaves in new patterns and colorings.....
40-inch Printed Silk and Wool Panama Crepes .....
40-inch Crepe de Chine—extra heavy, 4-thread, pure dye and all silk in big range of colors. Sale priced at, yard.....
$1.69 yard

High-Grade Silks

Fine Assortment of Wanted Colors
40-inch Satin-face Cantons.....
40-inch Silk Canton Crepes .....
38-inch Silk and Wool Crepes .....
40-inch Silk Flat Crepes .....
$1.95 yard
(Upright's Silk Dept.—Main floor)

Thousands of Yards—Big Variety of Weaves and Colorings

New Fall Silks—rich, lustrous and beautiful; Staple Silks, Fancy Silks, Silks for evening wear in such a wide variety and complete assortment of weaves, patterns and colors that selection is easy and, at these wonderfully low Sale prices, profitable also!
Save money by buying these dependable Silks!

1100 Yards of Silks
Extraordinary Values
40-inch All Silk Crepe de Chine, 12 colors.
40-inch Printed Charmeuse, good patterns.
40-inch White Novelty "Rayons" (Fibre)
33-inch All Silk Pongee, natural or colors.
36-inch All Silk Charmeuse, black, seal, navy.
Sale priced at 87c a yard

Black Satin Duchesse
Yard wide and unusually good quality, at, yard $1.35

Black Chiffon Taffeta
Fine black and splendid lustrous quality, yard wide, at, yard..... $1.35

36-in. Changeable Taffetas $1.19 yard
All Silk in light or dark combinations .....

Fashion's Favorites for Fall

The Famous Crepe "Carolyn"
One of the most beautiful Silks produced; 40-inch; very rich lustre and in a big range of exquisite light or dark shades. At Upright's only, yard $2.65

40-inch Crepe Satins—Satin Cantons
Extremely popular. Extra heavy weight and quality. Splendid assortment of colors and a high-class value at, yard $2.92
(Upright's Silk Dept.—Main floor)

Great Clean-up Sale of

Men's Underwear

101 Garments at $1

Reduced from two, two and a half and three times the Regular Prices

Odd lots—odd sizes—of Stewart-Knit—Roxford—Winsted Shirts, Drawers, Union Suits—Cotton, Cotton and Wool, Wool. All sizes in the lot, but not in all kinds.

To Close Out Wednesday

Great Values Garment $1

(Upright's—Main floor)

Sateen Petticoats, 98c
Well-made Sateen Petticoats in attractive colors and color combinations; elastic fitted waist, assorted lengths—in dark and medium colors.
Wednesday special, each 98c
(Upright's—3rd floor Annex)

Dotted Marquisettes
Yard wide; nice even weave; fine for ruffled curtains. Spendid value at, yard.... 29c

Grenadines
36-inch; white grounds with fast color, colored dots or circle effects. Especially suitable for ruffled curtains, yard 39c
(Upright's—4th floor)

Sunfast Rayon (Fibre) Draperies
45-inch and very lustrous. Beautiful shades, blue, rose, gold, brown, etc.
Very special, yard .. $1.50

Rag Rugs
18x36-inch; hit-and-miss, of good clean rags. A wonderful sale value, each 39c
(Limit 2)
(Upright's—4th floor)

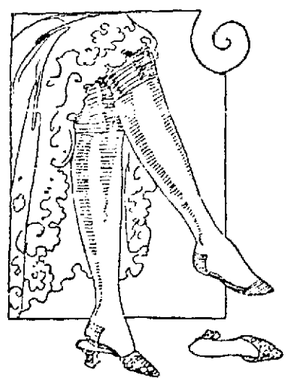

720 Pairs Notaseme Chiffon Silk Hose

Wonderful Sale Value
Perfect Chiffon Silk Hose in this well-known brand—such new colors as Jackrabbit, French Nude, Faun, Beige, Silver, Gunmetal, Tanbark, Black, etc.; double garter top, double sole, etc.; all sizes. Remarkable Sale value at, pair— $1
(Upright's—Main floor)

We Give "S. & H." Stamps—Upright's—13th and Washington Streets—We Give "S. & H." Stamps

TESTS BEGIN IN TRIBUNE'S LEARN TO SWIM COURSE

Proficiency Certificates Are to Be Awarded at Idora Saturday.

Preliminary tests, to continue throughout the week, were started today at the big outdoor swimming pool in Idora Park for the selection of those who are to receive certificates of proficiency at the close of The TRIBUNE'S eight weeks' "Learn to Swim" campaign next Saturday afternoon.

Every day a large number of the 1000 and more residents of the Eastbay who have joined the swimming classes during the summer season are to be put through the practice tests to determine whether or not they have reached the standard of expertness in the water that is demanded before the certificates are given. Those who fail to qualify in these preliminary tests are to be given additional instruction by Miss Claire Ray and her sister, Mrs. Marjorie Peck, well-known swimming teachers from the East, who have conducted the swimmer campaign.

QUALIFICATION TESTS.

On the final day the actual qualification tests will be held. These will begin at 2 o'clock next Saturday afternoon, and will be accompanied by the annual aquatic meet of the Oakland recreation department, which will put on a program of stunts in the pool during the afternoon.

A large percentage of those who entered the swimming classes during the summer have already learned to swim, according to Miss Ray and Mrs. Peck, many of them having acquired the knack during their first lesson.

NEW PUPILS TAKEN.

The classes, which will still be available for new pupils throughout the remainder of the week, involve no cost except the regular admission to Idora Park and to the swimming pool. Any one over 10 years of age may enter by filling out the accompanying coupon and sending it to the "Learn to Swim" editor of The TRIBUNE.

FARM RECLAIMS WAYWARD BOYS

MILWAUKEE, Wis., Aug. 5.—The problem of what shall be done with the wayward boy has been solved in part in Wisconsin by D. W. Norris, Milwaukee philanthropist, who for several years has absorbed some of the output of the juvenile courts of Milwaukee and placed it on a 752 acre farm near here.

At present there are sixty-seven boys on the farm, ranging in age from 8 to 16 years. Nearly 75 per cent of these come from "broken" homes, those where parents are deceased or separated or where a death has occurred among parents. Not all of the boys are wayward or the product of the juvenile court, several being simply homeless lads.

Norris and his mother personally direct the operation of the farm, although they reside in their home in Milwaukee. A corps of assistants handles the details.

While all of the boys are given means that educate them in the care of purebred stock, in the raising of farm crops and the marketing of farm products, including milk, butter, cheese, fruit and vegetables, the general tone of the place is to carry out the idea of a real home, getting away entirely from the idea of a correctional institution, which the farm is not in the sense of state supervision. It provides recreation, discipline, education, health, home and maintenance, everything to make a normal American boy. There are school facilities on the property.

Although many of the boys come from the juvenile court, and are under little or no restraint, they seldom run away from the farm. A number of them have been taken abroad on long trips by the Norris family.

Food Preservation Conference Opens

BY ASSOCIATED PRESS
LEASED WIRE TO TRIBUNE.

HONOLULU, Aug. 5.—The business sessions of the Pan-Pacific food preservation conference opened with addresses by Sir Joseph Carruthers, former premier and member of the legislative council of New South Wales, Australia; Professor David Starr Jordan, ex-president of Leland Stanford jr. university; Dr. R. Masujima, ex-president of the National Ba. association, of Japan; C. L. Marlatt, chief of the federal horticultural board; Elmer Drew Merrill, dean of the college of agriculture, University of California, and C. L. Alsberg, of the food research institute, Leland Stanford jr. university.

ASK YOUR DEALER FOR
SURE DEATH TO ARGENTINE ANTS
SCHRADER'S ARGENTINE ANT EXTERMINATOR
NOT DANGEROUS TO CHILDREN OR FOWL
BUY IT TODAY! YOU NEEDED IT YESTERDAY!

Boiler For Sale

An 8 H. P. McKee automatic gas steam boiler, 30 inches diameter, in good condition. Will be sold cheap for quick sale. Apply Mechanical Superintendent, Oakland Tribune.

OAKLAND TRIBUNE "LEARN TO SWIM" CAMPAIGN

(Season of 1924—June 16 to August 9, inclusive)

LEARN-TO-SWIM EDITOR, OAKLAND TRIBUNE:—

I desire to take advantage of your free offer to teach me how to swim. Please enroll me as a pupil. I agree to keep my appointments at classes so that you may arrange to take care of all applications without disappointment to any one.

NAME .....

ADDRESS .....

TELEPHONE .....

CITY .....

Check below the time most convenient for you, stating first, second and third preference. As nearly as possible, classes will be arranged to suit the convenience of all applicants.

TIME OF CLASSES

(.....)—10:00-11:00 A. M.—(.....)—1:30-2:30 P. M.
(.....)—11:00-12:00 A. M.—(.....)—2:30-3:30 P. M.
(Except Saturdays and Sundays)

SATURDAYS

(.....)—10:00-11:00 A. M.—(.....)—1:30-2:30 P. M.
(.....)—11:00-12:00 A. M.

All swimming lessons given at Idora Park Outdoor Pool

Bakersfield Woman Librarian Kills Self

BAKERSFIELD, Aug. 5.—Miss Mable Duff, aged about 27, assistant librarian at the East Bakersfield branch of the Kern county library, committed suicide by hanging herself in a garage here. Miss Duff was a resident of Wheatland, Wyoming, coming here last month to become assistant librarian. Among her effects was found a letter addressed to her father, George Duff, at Drummond, Montana, in which she said she was ending her life.

Blind men of Japan are asking the right to vote.

Better Terms | REDLICK'S | Better Values

$1.50 to $2.50 Week

Not only most unusual values, but exceptionally easy terms. Surely a fine opportunity to furnish your home with dependable furniture at a very small outlay of cash. That is how Redlick's Better Values and Better Terms is placing within reach of many families the furniture to which they point with pride. Don't let this buying opportunity pass!

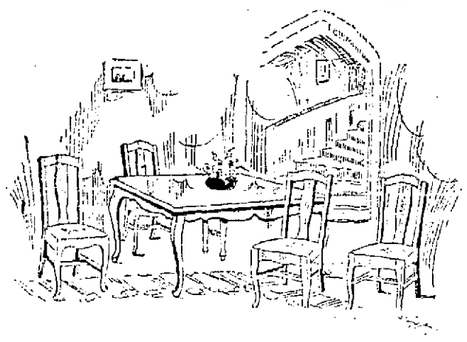

$1.50 Down, $1.50 Week

Economy and quality are the outstanding features of this five-piece Queen Anne style Dining Room Suite. The oblong table extends to seat ten persons; chairs to match have full box removable seats, covered with genuine blue leather—combination American walnut; a value you can't afford to miss $68.00

Lamp and Table With This Set

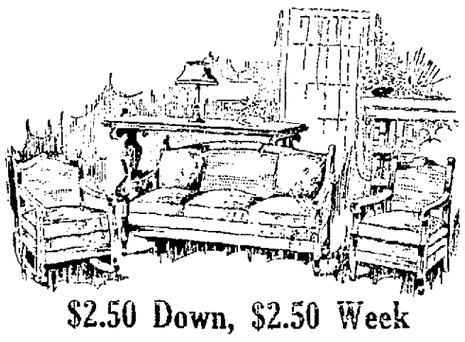

$2.50 Down, $2.50 Week

Here is an excellent Living Room Set with frames of solid mahogany. Seats covered with high quality velour in blue, walnut, and taupe shades. Beautiful wrought iron table lamp. A combination brown mahogany davenport table is included with the set. The outfit is well worth one-third more than the price at which we offer it.. $132.50

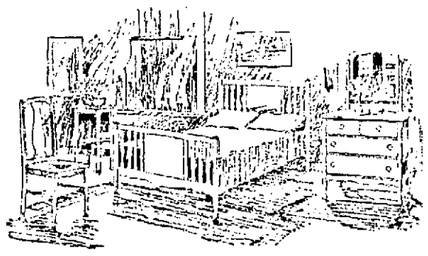

$1.50 Down, $1.50 Week

This is one of the better values in an eight-piece Bedroom Set, with a splendid ivory finished dresser, full size bow-foot bed, night stand and chair to match; hardwood construction; a genuine Simmons link spring, a good combination mattress and two pillows are included. All at the low price of $78.00

Good Furniture for less.

Redlick Furniture Co.
Better Values
Better Terms Better Service
—12th and Clay

Capwells Bargain Basement

ALL-STAR DAY

Again the stars are propitious and we are providing for patrons of our Bargain Basement the advantages of an All Star Day with even more marvelous savings opportunities than usual. Remember to be here early for All Star Day means crowds.

No phone orders on sale goods.

Specially Priced

New Fall Coats

Bolivias---Normandies---Caracul

4 Models Pictured

$19.75

An exceptionally fortunate purchase by our New York Office makes it possible for us to offer as an All-Star special these smart, good looking new coats at this bed-rock price. The pictures give a good idea of the grace, the stylish lines, the lovely fur trimmings, and the all-round beauty of these coats, and trying them on will prove their becomingness. In black, navy or brown; sizes 36 to 44.

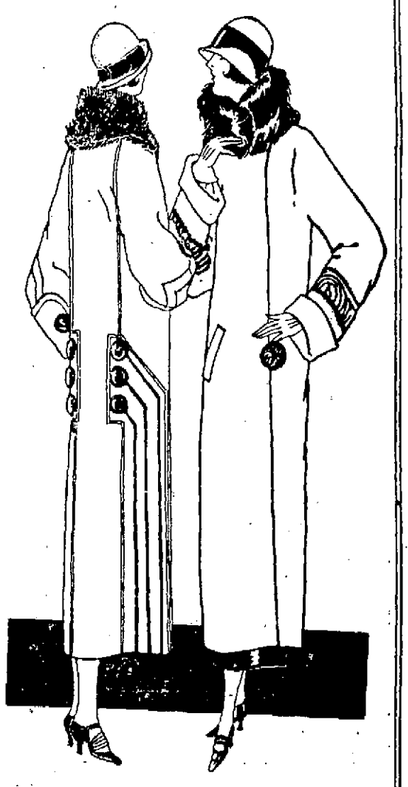

White Blouses 69c

Women's sheer, white blouses and overblouses of neat dimity or voile. Sizes 36 to 52 in the lot and on sale at a price you can not resist if you need an everyday blouse. Special for All-Star Day.

Smart New Shapes $2.89

A wonderful collection of new satin untrimmed hats which have arrived just in time for All Star Day. Very clever styles of fine Duchess satin, which a very little trimming will complete. Also some trimmed felt hats included .....

Wash Dresses $2.95

Formerly $3.95 to $5.95

Both light and dark colored voile frocks, as well as some of figured ratines in this lot. Specially priced and excellent bargains for All-Star Day.

Lingette Princess Slips

Attractive Princess slips of lingette or of satinette in all the popular light and dark colors. Sizes 36 to 44. Special $1.89

Philippine Gowns and Chemises

Hand-embroidered gowns and "Teddys" with bodice or built-up shoulders and with or without sleeves. Special $1.89

Corduroy Robes

A very special value in corduroy bathrobes. Come in blue, rose, taupe, navy black and other colors. Sizes 36 to 44. Have one for wear on cool nights. Special for All Star Day $3.95

Men's Socks

Slightly imperfect socks of mercerized lisle with double heels and toes. In gray, tan, navy, cordovan. Sizes 9½ to 11½. Pair 23c

Men's Shirts

Broken line of men's dress shirts of fancy stripe percales. Cut full and in an excellent assortment of stripes. Sizes 14, 15½ to 17 ..... 50c

Men's Balbriggan Shirts and Drawers

High neck, long sleeve shirts and ankle length drawers with reinforced seat. Sizes 36 to 44. Drawers, sizes 30 to 38. Each 50c

Women's White Oxfords 79c

A sale group including broken and discontinued lines of white canvas oxfords in sizes 2½ to 4 only. If your size is here, have a pair of these for everyday wear. Pr.

Boys' Calfskin Shoes $2.85

Black calfskin lace shoes with Goodyear welted soles of solid leather. Sizes 3½ to 5½ and formerly priced to $4.50. Pair

Jap Crepe

A good assortment of colors in this 30 inch Japanese crepe for house dresses, kimonos and children's garments. Special, yard 19c

Wash Goods

Mill ends and odd lots of gingham, percale, voile, madras and flannel. Think of the money you may save by buying here at, yard 11c

Jap Lunch Cloths

48-inch lunch cloths which will be handy either for luncheon or breakfast room purposes. In several blue printed patterns 59c

Longcloth

36-inch longcloth with a fine, soft finish, for underwear and many household purposes. This is an especially low price for this grade of longcloth .... 10 yds. $1.49

Twill Crash

17-inch twill absorbent crash in white with red border. Fine for dish towels and specially priced at.... 10 yds. $1

Toweling

Boots Mills absorbent toweling, for roller towels, table runners, children's bibs, towels, tray cloths, etc. Yard 19c

Dot Marquisette

36-inch marquisette in white with rose, blue or yellow dots. Dainty for bedroom curtains. Yard ... 39c

Cretonnes

or dark floral patterns. Make your bedrooms cheery with this at, yard.... 27c

Net Curtains

Figured filet net curtains in ivory only. 2½ yards long and special at, Pair $2.39

Chiffon Hose

Women's chiffon silk hose with mercerized tops, heels and toes. Come in black, gun metal and otter, and sizes 9, 9½ and 10. Special at, Pair 79c

Children's Hose 3 pairs 50c

Broken line of children's fine ribbed cotton hose in black or cordovan. Not all sizes in each color, but sizes 8 to 10 in the lot. Slightly imperfect and special.

Infants' Hose 3 pairs 50c

Infants' white ribbed cotton hose that are satisfyingly elastic. Sizes 4½ to 6½ and extra values at this price.

Women's Vests, 10c

Pink Swiss ribbed vests in bodice top style with mercerized tape straps. Slightly imperfect or they would be much more. Sizes 36 and 38.

Women's Vests, 48c

Slightly imperfect Swiss ribbed vests with fancy lace yokes, and mercerized tape straps. Sizes 36 to 44. Special.

36-inch Serge

Cotton and wool mixed serge in navy, black, brown, tan or gray. Specially good for school dresses. Yard 89c

Corduroy

33-inch Waterside corduroy of good grade in wide wale weave. In rose, blues, brown, khaki, Mignon, Coquiticot, and gray. Also in narrow wale in castor for baby buggies. Yard 98c

(Bargain Basement)

La Follette to Let Rivals Talk First

BY ASSOCIATED PRESS
LEASED WIRE TO TRIBUNE

WASHINGTON, Aug. 5.—Senator La Follette is planning to let President Coolidge and John W. Davis lead off in the campaigning. He intends to reserve further comment on issues until both have discussed them publicly, and then, later in the campaign, to state his position.

This strategy meets with the approval of La Follette's advisers, who pointed out today that it fits in with his decision to forego the customary formal notification ceremony which occasions a speech from the nominee.

La Follette, it was added, will be able to sit back in silence while Davis, in accepting the Democratic nomination in a speech at Clarksburg, W. Va., next Monday, discloses his position on various political and economic questions, and President Coolidge, later in the week in a similar address here discusses what he considers the pressing issues of the campaign and how he thinks they should be handled.

Illinois Labor May Endorse La Follette

SPRINGFIELD, Ill., Aug. 5.—Endorsement of Robert M. La Follette for president and Len Small for governor will be made at a meeting of the executive committee of the Illinois federation of labor to be held August 12 at Chicago, according to an announcement made today by John N. Walker, president.

"There is no doubt," President Walker said, "but what the committee will endorse La Follette and not much doubt that they will endorse Governor Small for re-election."

G. O. P. Chiefs Await Campaign Speeches

BY ASSOCIATED PRESS
LEASED WIRE TO TRIBUNE

WASHINGTON, Aug. 5.—Completion of the campaign plans of the Republican party will await the acceptance speeches of President Coolidge and John W. Davis, the Democratic nominee. Party leaders here say they will not regard the campaign as definitely under way until they have an opportunity to assess the reception of the speeches by the opposition and the public.

All members of the national committee are expected to be here for the formal notification exercises of President Coolidge the night of August 14.

LOWESTOFT, Eng. — Because her helmsman was fighting with another sailor, the trawler Peveney Castle was wrecked off the coast.

Listens to Daddy

WARREN BARKER, 16-months-old son of Clement Barker, American theater organist, as he looks when listening to his daddy over the radio from KLX. Bottom photo is of JEANNE KRICK, daughter and pupil of Mrs. H. I. Krick, Oakland piano teacher, who played for KLX last night.

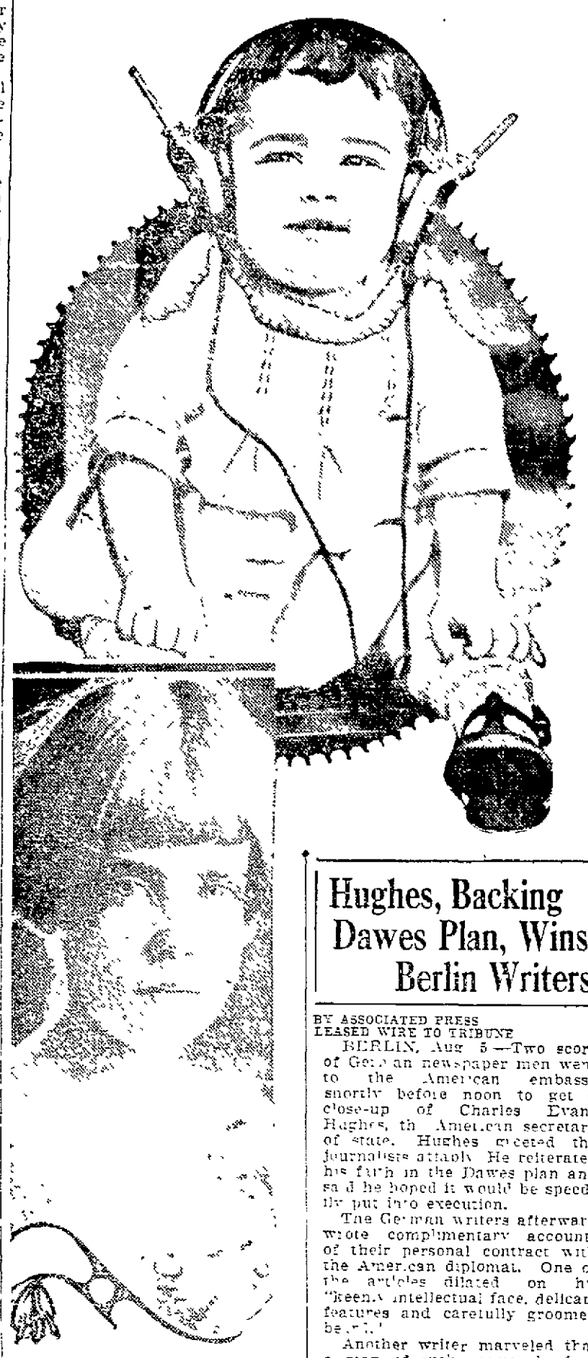

Wheeler's Partner Named Manager

BY ASSOCIATED PRESS
LEASED WIRE TO TRIBUNE

CHICAGO, Aug. 5. — Appointment of James H. Baldwin of Butte, law partner of Senator Wheeler, as Montana manager of the La Follette-Wheeler campaign was announced by Representative John M. Nelson, national manager.

In making the announcement Nelson stated that the campaign in Montana would be confined exclusively to the effort to elect presidential electors.

The appointment was announced today after receipt of a telegram from Philip La Follette, son of Senator La Follette, who has been in Montana for some days, mapping out the campaign and perfecting the state organization.

The telegram from La Follette added.

"No one is authorized to collect funds or conduct organization for the La Follette-Wheeler campaign in Montana except on the authority of the state manager or national headquarters."

RADIO
KLX
509 METERS
The Oakland Tribune
Phone Lakeside 6000
After 9 P. M.—Lakeside 6015
Official broadcasting station for the city of Oakland and the United States Department of Agriculture
Owned and operated by
The OAKLAND TRIBUNE
3:00 to 5:00 P. M.—Baseball scores: all leagues.

Nominees Must File Petitions by Sept. 5

RICHMOND, Aug. 5.—Nomination petitions for those who plan to run against the four incumbent councilmen at the recall election to be held September 5, must be filed before next Saturday, City Clerk A. C. Faris announced today.

Under the provisions of the city charter, the candidates will not be opposed to any specific member of the council but will seek election for the unexpired terms which must be named in the nominating petitions.

HEALTH CENTER TO MEET.

SAN LEANDRO, Aug. 5.—Members of the local Health Center will hold a meeting tomorrow afternoon in the Public Library. Following the regular business meeting, the question of reorganization will be discussed.

Manheim & Mazor
26 Specialty Shops Under One Roof
Broadway at Fifteenth

Final Clearance

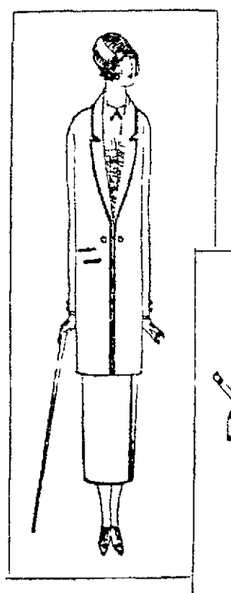

Charge Accounts will be gladly opened for all responsible people. There are splendid values in every department.

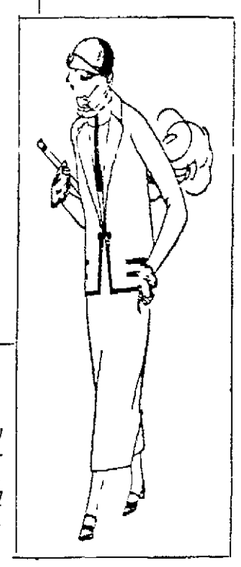

SUITS—
Wise shoppers will profit in more ways than one with these exceptional values.
12.85 19.85 29.85
Formerly to 49.50
A smart suit can settle so many problems of dress in one chic move that it's hardly wise to be without one. And the possibilities for substantial savings can be realized only upon investigation. Attractively tailored of mannish mixtures, tweeds, hairline twills and Kasha fabrics. They are all lined too.

DRESSES—
Suitable for every occasion and every purse as well
23 Dresses— Formerly priced to 29.75.... 12.85
35 Dresses— Formerly priced to 39.50.... 19.85
18 Dresses— Formerly priced to 59.50 23.85

WEDNESDAY ONLY
A business-building value.
SWEATERS—
So indispensable for Milady out-of-doors.
3.69
values to 8.95
Sleeveless, Chappie, Mandarin and tuxedo styles — of fibre and mohair. Popular shades. Lines and sizes are somewhat incomplete.

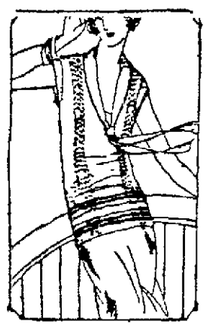

HATS—
for sport and dress
Formerly to 25.00
2.45 3.85

In popular styles of straw and silk—with embroidered touches and ribbon trim.

A busy shop for thrifty women

Hughes, Backing Dawes Plan, Wins Berlin Writers

BY ASSOCIATED PRESS
LEASED WIRE TO TRIBUNE

BERLIN, Aug. 5.—Two score of German newspaper men went to the American embassy shortly before noon to get a close-up of Charles Evans Hughes, the American secretary of state. Hughes greeted the journalists affably. He reiterated his faith in the Dawes plan and said he hoped it would be speedily put into execution.

The German writers afterward wrote complimentary accounts of their personal contract with the American diplomat. One of the articles dilated on his "keenly intellectual face, delicate features and carefully groomed beard."

Another writer marveled that a man of such seemingly frail physique had succeeded in enduring the "ravages" of an American presidential campaign.

"It is no use to speculate about what might have happened if this near-president had been elected in 1916," one writer said. To him Hughes represents law and justice.

Still another writer expressed the opinion that Hughes as secretary of state, is in the right position to give the world a political aspect which will correspond to his sentiments and hopes that America's unlimited resources may be mobilized into the service of aiding the world in its present distressful state.

Hughes left for Bremen to embark on the steamer President Harding for his journey homeward.

Liberal Elected Panama President

BY ASSOCIATED PRESS
LEASED WIRE TO TRIBUNE.

PANAMA, Aug. 5. — Rodolfo Chiari, popular liberal candidate, was successful in the recent election, the returns giving him a large majority for president of the Panama republic over General Quintero, hero of the Panama-Costa Rican war. Chiari's supporters also carried a majority of the seats in the national congress, securing 36 of the 46 places. The new congress will convene September 1, in ordinary session here to prepare for the inauguration of the president on October 1.

DAVIS ACCUSED ON LEAGUE VOTE DURING DEBATE

BY ASSOCIATED PRESS
LEASED WIRE TO TRIBUNE

WASHINGTON, Kansas, Aug. 5.—John W. Davis, Democratic presidential candidate, while representing the United States at the court of nations with one vote to Great Britain's six, Congressman J. N. Tincher, Republican, Kansas, declared in a political debate here with Representative A. W. Barkley, Democrat, Kentucky.

Barkley declared that Chairman Butler in his keynote speech at the Republican national convention repudiated the Republican congress by his assertion that the people did not look to congress for leadership but to President Coolidge. "This looked like mighty poor leadership on the part of the president," Barkley declared.

L. A. Asks Roads Use Union Depot

WASHINGTON, Aug. 5.—The city of Los Angeles today requested the Interstate Commerce commission to direct certain railroads entering that city to construct and operate the Union passenger depot. At the same time request was made that the Southern Pacific abandon the operation of its main line tracks on Alameda street for the operation of the passenger trains, [illegible] request was also made that the Santa Fe and the Los Angeles and Salt Lake and the Pacific Electric abandon certain grade crossings.

572,139 Register in L. A. for Primaries

BY ASSOCIATED PRESS
LEASED WIRE TO TRIBUNE

LOS ANGELES, Aug. 5.—A total of 572,139 voters have registered in Los Angeles county for the August primary of 1924, it was announced by the county registrar. In 1922 there were 421,338 voters listed.

Actress Dies of Injury From Auto

PASADENA, Aug. 5. — Mrs. Gladys E. Lavagnino, better known as Gladys Knorr, actress, died here today of injuries received in an automobile accident last Friday.

Easy Terms
KAHN'S
Oakland's Largest Department Store
Third Floor

Furniture
---of quality---on easy terms

Beautiful Solid Mahogany
Davenport Bed
—Just picture this handsome Davenport Bed in your home! It is ornamental, of course, but it has another feature, it is doubly useful! —comfortable to lounge in, restful to sleep in. It will contain all bedding when closed. Upholstered in luxurious blue and taupe velour. A beautiful piece of furniture at a moderate price.
$67.50

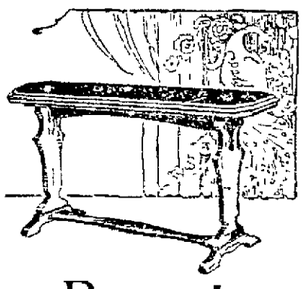

—Here is an exceptional value—
Mahogany-finish
Davenport Table
—The table is sketched at the left, but in order to appreciate its unusual beauty you must see it for yourself. It is truly elegant. The mahogany-finish, the duo-tone top and the Renaissance design are three of its outstanding features.
$18.75

Rugs!
—9x12 Axminster Rugs: many patterns $37.50
—27x54-inch Wiltons— splendid values $11.50
—27x54-inch Axminsters— variety of colors $3.50
—Inlaid Linoleum— Per square yard, laid..... $1.25
Third Floor

Special values in this odd lot of
Fireside Chairs

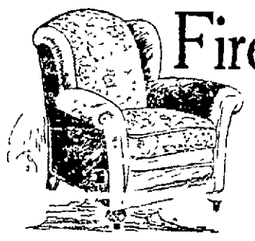

—An underpriced lot of good quality fireside chairs. Some covered in combinations of velour and tapestry, others in combinations of plain and figured tapestry. Big values!
$32.50 and $39.50
Third Floor

You Can't Fool California Housewives

They have learned many important facts about baking powder. These facts have cost them real money in the form of labor that was wasted because bakings made with an inferior leavener were ruined—because expensive ingredients used in the bakings were spoiled.

They have found by actual experience that

CALUMET
THE WORLD'S GREATEST
BAKING POWDER

is most dependable and economical.

For thirty-five years Calumet has been serving the housewives of the nation—making it easy to bake and serve pure, sweet and always wholesome foods.

Years ago when Calumet was first offered to the ladies of California they were quick to grasp the advantage of its more than usual leavening strength.

Don't experiment — don't change from Calumet to some other brand—it will only add to the cost of your bakings and may mean absolute failure on bake day.

EVERY INGREDIENT USED OFFICIALLY APPROVED BY U. S. FOOD AUTHORITIES.

Sales 2½ Times Those of Any Other Brand

FOR SALE

Do you know if an elephant's tusks are in his upper or lower jaw? Read today's Classified Section and maybe you will find out. SEE!

66 MISCELLANEOUS
FOR SALE.
Anyway, we have heard it said that a white elephant is a very valuable beast owned by the wrong man. What about it?

66 MUSICAL INSTR
A home is not a home without music in this day and age. No longer do you have to let the cost prevent you from having the instrument you have desired. Just read the Musical Instruments advertisements in tonight's Classified Section and convince yourself the prices offered there are well within your means.

Oakland Tribune

You never will know how delicious coffee can be until you try
Caswell's NATIONAL CREST Coffee
TELEPHONE FOR A TRIAL ORDER
Oakland 1017
1800,000 cups were served at the Panama Pacific International Exposition

JUST a trial will convince you
Sweet MILCOA MADE FRESH DAILY ON THE PACIFIC COAST
MARGARINE

Wireless Courses
Private Classes
Western Radio Institute
Hotel Oakland

MORE THAN 150 U. S. WARSHIPS TO GATHER IN SOUTH

Cruise to Australia Likely to Follow Maneuvers Off Hawaii.

SAN DIEGO, Aug. 5.—What is declared will be one of the greatest mobilizations of an American naval armada is scheduled to take place in Southern California waters early next year. According to a copy of operating orders for the United States fleet, as received by the eleventh naval district here, more than 150 warships and auxiliaries, together with aircraft squadrons of the Atlantic fleet will gather off Southern California next February.

Although no mention is made in the orders of the proposed cruise to Australia, local officers declare the cruise has been approved, and in all probability will follow close on the heels of the cruise to Hawaii.

Perhaps the greatest naval spectacle ever planned for Pacific Coast waters is on tap for San Diego next February 25 to March 12 inclusive, when destroyers, battleships, [illegible] airplanes, submarines and the navy dirigible Shenandoah, as well as many other vessels will engage in battle practice off this port.

Plans Complete For Pharmaceutical Meet

Following the postponement for two weeks awaiting the return of delegates who attended several drug conventions in Canada, arrangements are now complete for the last quarterly meeting of the Alameda County Pharmaceutical Association to be held this evening at the Peerless Cafe.

President Clifton P. Rose announced last evening that a special program of entertainment consisting of songs, dances and specialty numbers to be rendered during the banquet and a skit entitled the "Nite-O'Mystery" had been arranged.

The toastmaster will be Professor Frank T. Gresh, dean of the University of California college of pharmacy, who will introduce the following speakers: Hon. Thomas J. Lennon, Associate Justice of the Supreme Court, who will speak on courts with relation to society; George H. Fratis on bills to be presented at the next session of the legislature; Roy H. Danforth on "News;" W. Bruce Philip and Horace Meader will also speak on what the profession is doing in Canada.

Following the banquet and entertainment, the election of officers for the 1924-25 term will be held.

Ways of Storing Sunshine as Fuel Told by Scientist

BY ASSOCIATED PRESS LEASED WIRE TO TRIBUNE

CHICAGO, Aug. 6. Future generations may use the sun's rays for fuel in two ways should the coal and oil now available run out, according to William A. Noyes, assistant professor of the department of chemistry, University of Chicago. The rays may be used to charge storage batteries or to build up some compound which may be burned, he said.

The use of mirrors has the disadvantage of being available only on sunny days, Prof. Noyes asserted. He stated that at noon each square inch of the earth's surface receives enough heat from the sun to heat one pound of water one degree in twenty-six minutes and a square mile receives the same energy in an hour which could be obtained by burning 300 tons of coal.

Replacing coal by the sun's rays might be done only to a limited extent, he said.

RHEUMATIC NEURITIS

Cannot Exist in the Human Body If You Will Use Trunk's Prescription

It is preposterous; in fact, it is a shame to suffer with inflammatory, muscular, sciatic, neuritis or any form of Rheumatism.

This Prescription does not ruin the stomach, it does not depress the heart. Eat all the meat and good food you wish while taking Trunk's Prescription. Contains no mercury, salicylate soda, oil wintergreen or narcotics, but positively overcomes any kind of rheumatism or gout on earth. What more do you want? There is nothing just as good, and it is impossible to get something better. The greatest uric acid solvent known and also a **superior liver medicine.**

Trunk's Prescription sells for $1.75 or 3 for only $5.00 at drug stores. Advertisement

OSGOODS' DRUG CO.

Woman to Speak On 'Tenting in Palestine'

Mrs. Roy B. Guild, of New York, will speak on "Tenting in Palestine" at the First Congregational church, Alameda, Wednesday evening at 8 o'clock. Mrs. Guild spent several weeks in Palestine with her husband, Roy B. Guild, secretary of the Federal Council of Churches of Christ in America.

A seal will eat over half its own weight a day in fish.

Eskimo Reindeers Lack Grazing Lands

CORDOVA, Alaska, Aug. 5.—Alaska Eskimos with their large reindeer herds on the Seward peninsula are facing the same problem that sheep men did in the Western states years ago, according to William T. Lopp, superintendent of the Alaska division of the bureau of education.

"There are no land leasing or grazing laws in the north and, regardless of the natives' prior rights to the land, their reindeer herds are being slowly crowded out," said Superintendent Lopp.

Accident May End Fencing in Schools

HALLE, Germany, Aug. 5.—Fencing matches, which have been popular in many German universities, but with which there has been a growing dissatisfaction on the part of the public, will probably be discontinued as a result of a fatal accident recently at the University of Halle.

Herbert Hoveler, son of a wealthy manufacturer, bled to death after receiving a stab below the belt.

PRINCES STARS AT CRICKET

LONDON.—Four Indian princes, some of the Jam Sahib of Nawanagar, have developed into star cricket players, while being educated in England.

KAHN'S

Oakland's Largest Department Store

1200 Odd Pieces Stamped Goods

—Center Scarfs, Buffet Sets, Vanities. Women's and Children's Dresses; an assortment that promises a "world" of interest and economy for women who do needlework at home. 5c to 50c ea.

—LUNCH CLOTHS with four napkins; stamped on good quality unbleached muslin $1.00

—LUNCHEON SET—A 40x40-inch cloth and four napkins; stamped on Aero cloth..... 59c

(Third Floor)

Used Sewing Machines

New Portables —as low as $35

1—Singer, drophead; like new.....$27.50
1—Wheeler & Wilson, drophead.....$15.00
1—Climax, drophead. Special $12.50
1—Foot treadle, cabinet style $7.50
1—Wheeler & Wilson, drophead $12.50
1—Norwood, drophead, like new.....$29.75
1—Wheeler & Wilson, drophead $17.50

Some Marred Machines Drastically Reduced. (Third Floor)

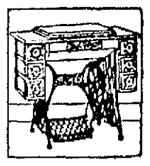

Wednesday---of the August White Sale

---a Day of Extra Special Values in

LINENS, TOWELS, DOMESTICS

81x99 Sheets
—Nicely made and fully bleached Sheets, extra long in size; 81x99-inch $1.49

81x90 Sheets, $1.29
—Just 40 dozen of these snow white double-bed size Sheets to sell at this price.

Pillow Cases 25c
—Ready-made Pillow Cases, 42 x36 inches in size. Splendid values!

Pillow Cases 29c
—Soft-finish Pillow Cases in the 42x36-inch size. Ready made.

Hemstitched Cases 35c
—Full bleached hemstitched Pillow Cases of a durable quality.

Huck Towels 10c
—Hemmed Huck Towels, fully bleached and of a very soft quality.

Huck Towels 15c
—Extra fine quality hemmed Huck Towels. Exceptional values at this price.

Bath Towels 25c
—Extra heavy, large size Turkish Bath Towels with neat colored borders.

Bath Towels 39c
—Colored border Bath Towels of an unusually fine quality. Excellent values!

Large Towels 48c
—Large size Turkish Bath Towels, very serviceable. Fancy colored borders.

Crash Toweling 15c
—Full bleached crash Toweling for hand or roller use. Very absorbent.

10 yards Long Cloth
—36-inch Long Cloth of a snow white well-wearing quality—10 yards to the piece $1.69

White Nainsook, $2.45 piece
—White, soft-finish Nainsook in 10-yard pieces; 36 inches wide.

White Voile 19c
—Sheer even-thread White Voile for lovely street or evening dresses.

Pajama Checks
—All white Pajama Checks in the 36-inch width. Medium weight for lingerie 19c

Daisy Flannel 25c
—Plain white Daisy Flannel of a fleecy, warm quality for baby wear.

Curtain Nets
—Filet Curtain Nets in a wide range of pretty patterns. Greatly underpriced 59c

Marquisette
—36-inch Curtain Marquisette in white, cream or Arabian color. A decided value.... 25c

Bed Spreads
—White honeycomb Bed Spreads in an assortment of neat raised patterns.... $1.95

64-inch Damask 85c
—Extra heavy mercerized Table Damask, in variety of attractive patterns.

Bleached Muslin 18c
—36-inch Bleached Muslin of a durable soft quality for underwear, etc. Special.

Table Cloths $3.95
—All linen, silver bleached Table Cloths in the 62x63-inch size. Special!

Damask Sets $5.95
—Hemstitched Damask Sets, 72 x90 Cloth and half dozen Napkins in neat patterns.

Mercerized Napkins $1.39 doz.
—21x21-inch mercerized Table Napkins of a soft, serviceable quality.

Table Damask 59c
—Highly mercerized Table Damask in the 58-inch width. Many pretty designs.

Linen Damask $1.49
—Pure Irish Linen Table Damask —70 inches wide and grass bleached.

Merc. Napkins $1.00 dozen
—Mercerized Table Napkins—Will give excellent service.

Honeycomb Bed Spreads $2.45
—Large size honeycomb Bed Spreads of an exceptionally good quality.

Spreads $3.95
—White pique Bed Spreads of a lightweight, serviceable quality. Underpriced.

Sample Wool-Mixed Blankets, $4.95
—Mill samples of wool-mixed Blankets in pretty plaids. Slightly imperfect.

White Wool Blankets, $6.95
—White Wool Blankets, classed as "mill seconds" because slightly damaged.

Pure Wool Blankets, $10.95
—Pure Wool Blankets in white, plaids or gray. A wonderful light quality.

Glove Silk Undies
---a choice line at Sale Prices
—These garments are *exquisite!* The prices give no conception of their quality. To see them is to buy in half-dozen lots—the economies are so very great!

Bodice Vests, $2.25
—Beautiful! And look at the price! These are trimmed with Irish crochet. All sizes in flesh, peach, orchid.

Glove Silk Drawers, $3.45
—These in colors to match the vests mentioned above, and trimmed with Irish crochet lace. Be first to secure the number of pairs you want!

(Main Floor)

BABY DAY
—of the August
WHITE SALE

Main Floor	*Second Floor*

36-in. Rubber Sheeting 75c yard
—Double coated Rubber Sheeting, 36 inches wide. Acid and waterproof. Very special.

Crib Padding
—Fine quality Crib Padding. 34 inches wide. Underpriced. Yard $1.00.

Baby Pillows
—12x16-inch baby Pillows in blue, pink or white. Rare values 59c

Sample Blankets $1.95
—Wool mixed, sample blankets of a splendid quality. Reduced in price for this great sale.

White Wool Flannel, 88c
—Fleecy white wool flannel. Very warm and good-wearing. Special!

Canton Flannel, 19c
—The ever popular Canton Flannel at a real sale price. Buy several yards.

Domet, 28c
—White Domet tennis flannel in the 36-inch width. You can depend on this for service.

Robing, 65c
—Good quality baby robing in cunning pink and blue designs. Decidedly special.

Flannelette Wrappers, 89c
—Infants' Wrappers of fine quality flannelette, neatly edged in pink or blue. Worth-while values at this low price.

Flannelette Gowns, 79c
—Infants' Flannelette Gowns, with shell-stitch edge and draw-string bottom. Materially reduced in price.

Infant's Bath Robes, $1.29
—Cozy little Bath Robes of a fine quality material. Specially low priced for Baby Day.

Infant's Bibs, 10c
—Large size, crash Bibs in neat blue patterns. Very special.

Muslin Gertrudes
—Made of good quality muslin. Ruffled bottoms, edged with lace. Button shoulder style 59c

Infants' Diapers $1.00 Doz.
—Good quality Diapers in sanitary packages; 20x20 inches in size. Very special.

Little Girls' Dresses 89c
—Checked Voile Dresses in sleeveless styles, trimmed with white organdy ruffles; 2 to 6-year sizes.

Gingham Dresses 79c
—Girls' checked and plaid gingham Dresses in many pretty styles; 2 to 6-year sizes.

Gowns 38c
—Girls' white or pink muslin Gowns in slip-on styles. Some with set-in sleeves trimmed with embroidery. Many colors and combinations.

(Second Floor)

Linene Apron Frocks $1.98
—Read this—and then visualize how very pretty these Frocks must be!
—The model is an unusual one, for there are three or five tier-ruffles in front, the collar is plain white or of embroidery, the pipings of a contrasting color.
—We have just about enough of these for one-day selling—make note of the fact and shop for yours tomorrow.

(Main Floor)

Middy Blouses $1.00
—Of heavy white jean; hip-band and regulation styles; 16 to 22-year sizes. Mothers who have girls to outfit will appreciate the economy-price!

at $1.69
—These for school wear are also of heavy white jean, the half-detachable collar and cuffs of blue serge. In 16 to 22-year sizes.

(Second Floor)

Stamped Linen Center Scarfs $1.29
—Extra fine quality Scarfs trimmed with ecru lace—a bit of hand-work will make them beautiful.
—Huck Towels, 3 for $1.00—Fancy stripes; hemstitched and stamped in simple designs; splendid values.
—Huck Towels, 25c each—Hemstitched and stamped in basket design. Underpriced for the White Sale.
—Scarfs, 95c—Large size and lace trimmed. White Sale values you'll remember.
—Scarfs, 59c—These with lace motif insets at each end—stamped in pretty designs.

300 Stamped Pillow Cases
—Hemstitched or scalloped; stamped in pretty patterns. Special 95c

(Third Floor)

Marvelous White Sale Undermuslins

Philippine Lingerie $1.98
—A special purchase of high-grade Lingerie that we've marked at a sensational price for White Sale selling! Every garment is hand-sewn and hand-embroidered—the pretty, short sleeves of the Gowns finished with scalloped edges. There are several styles and the yokes are ribbon-threaded. Envelope chemise match the gowns and have built-up shoulders.

Muslinwear, Special $1.00
—Gowns of fine nainsook, with lacy yokes; of batiste in pastel shades, or of wash crepe in pretty colors—one of the outstanding leaders of this August Sale!

Voile Gowns $1.98 to $3.45
—One of the prettiest displays of the whole sale is this one of colorful Voile Gowns in pastel shades. You'll like the embroidered yokes—in fact, you'll love the very daintiness of them all!
—Envelope Chemise at $1.98 are of fine voile in many delicate shades. These, too, have delicate, lace-trimmed yokes.

Chemise Sets $1.00, $1.98
—Two-piece sets of novelty cotton weaves and soft French Voiles; lacy and tailored styles—$1.00 and $1.98 *each garment.* To buy these sets now means an all-season economy.
—Step-in Drawers at $1.00 are also in the most fashionable shades, and are beautifully made. Every garment priced less than regular during this sale.

Pongee Gowns $3.95
—The quality of them is out-of-the-ordinary. And there are many styles—with round, square or pointed yokes.

Bloomers $2.45
—These also of Pongee; cut full and roomy, and strongly reinforced.

Silk Step-in Drawers, $2.95, $3.95
—Women revel in this assortment! It includes all the dainty affairs that are the delight of femininity. Of Crepe de Chine or Radium Silk in high shades—lace trimmed or hemstitched. At each price the values are very, *very* good!

Extra Special!
R & G Corsets $1.19
—A second purchase of this lot of Corsets to sell at this price will bring the same instant response that it did a few weeks ago. A low-bust model in pink, and having broad front stay and four hose supporters. In 22 to 34 sizes.

(Second Floor)

Princess Slips 79c
—Of good quality muslin in white or flesh; each slip with 20-inch hem. Tailored finish. Splendid values at the White Sale price.

Princess Slips, $1.79
—Of English sateen in white and colors; plain or striped; 36 to 44 sizes. You'll not find their equal again at this price when this lot is sold.

(Second Floor)

A Special Sale of Open Stock
DINNERWARE

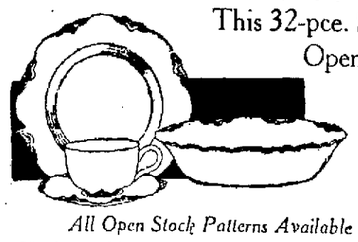

This 32-pce. Semi-Porcelain Open Stock Dinner Set $3.45

All Open Stock Patterns Available on Easy Terms

—39-piece white semi-porcelain, open stock Dinner Set $4.85
—33-piece open stock set. White with gilt border $5.95
—40-piece open stock set. White with blue garlands and roses $10.85
—44-piece imported white and gold China Set—Sold in sets only $17.95
—50-piece imported decorated China Set—Sold in sets only $19.50

Specials in Fancy China
—7-piece Berry Set $1.28
—Decorated Salad Bowl 49c
—Decorated Cake Plates 98c
—Decorated Cup and Saucer.....19c
—Large household Jugs 89c
—Imported English decorated Tea Pots...98c
—Hand-painted Cup and Saucer.....98c
—Serving Tray (pictured at right), Mahogany-finish. Assorted designs $1.08

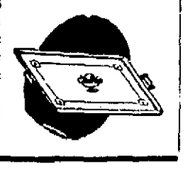

Every Pair of Shoes
In Our Bargain Shoe Section Tomorrow $2

2700 Pairs Women's Shoes
Hundreds of New Styles

—Dozens of new styles where all sizes are represented—for these are the shoes that sell regularly for several times more than the great White Sale price we are making here! Every wanted style, size, material and heel-height included—and all at one price tomorrow.

—also we continue our Annual Manufacturers' Outlet Shoe Sale in the Main Shoe Section at $3 and $5

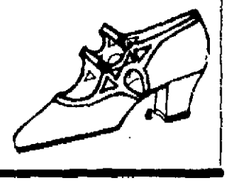

(Second Floor)

CLERIC TALKS OF CONTRACTS AT CLUB LUNCHEON

Topography Utilized to Depict Chasms Dividing Social Stratas of World.

Contrasts in the topography of the country find a parallel in the contrasts between various strata of human society, according to Rev. E. P. Cochran, pastor of the First Presbyterian church of Alameda, principal speaker at the regular luncheon-meeting of the Kiwanis club at the Hotel Oakland. Rev. Cochran's subject was "Some Striking Contrasts."

He told of climbing to the top of Mt. Whitney, from which point on a clear day, one can look down into Death valley. "This contrast finds a human parallel," he said. "One day I was called on to address an audience of high school boys and girls, eager, full of hope and ambition, and with life ahead of them. That was Mt. Whitney again. Later I addressed a group of men at San Quentin, and was again in Death Valley.

"A friend of mine gets $25,000 a year to look after the affairs of an eastern millionaire. On one occasion he was given the task of bringing $450,000 worth of jewels to Nowe York from another city, for the millionaire's 19-year-old daughter to wear at a big social function.

"During that same trip in the east I paid a visit to a dog cemetery where regular funerals are held and where monuments and gravestones are put up. On one tombstone was the inscription: 'Our Girlie. All God gave to you, you gave to us.'

"A striking contrast with this condition of life was furnished when I went to visit my old home section in Kentucky. Here I found simplicity, honesty—and extreme poverty."

There are 310,732 farms in Georgia.

Orphaned Horse Eats $99 Garden And Wins a Home

For sale—Sorrel mare with fine garden inside it. Mare can be ridden or driven by right parties. Apply at Oakland public pound, Ford and Lancaster streets.

This announcement was issued today by J. Patrick McTiernan and John Peters, navigating officers of the public pound, as the result of a raid on a splendid vegetable garden yesterday afternoon by a strange sorrel mare, which walked over the fense and helped itself to the scenery. The owner, returning to his domicile, found about $99 worth of garden already eaten, while the animal was preparing to sail into the other dollar's worth. The frantic gardener immediately phoned the pound. The pound sent its wagon and towed the mare to headquarters. The proprietor of the garden earnestly is hunting the horse's owner but so far as is known the sorrel mare is an equine orphan.

"This animal," asserts Peters, boosting its sale, "can be guaranteed to be one of the best-fed horses in Oakland."

Defense Day Plans Hit by Pastor

"With all due respect for those who back the proposed 'Mobilization Day,' September 12, I most emphatically enter my protest as a peace loving, patriotic citizen," said the Rev. Albert Ehrgott, minister of Thousand Oaks Baptist church, Berkeley, speaking Sunday on the theme "Let There Be Peace," on the occasion of the tenth anniversary of the beginning of the World War. He said in part:

"Explain it as we may, such a mobilization of our forces, for whatever purpose, will have at least two degrading effects round the world: First, it will surely be interpreted by the other powers as a designed display of our ability to fight. The second evil effefct will be upon the youth of our own fair land. They will be imbued with a militaristic swagger which they will interpret as the ideal of patriotism. Too long have we associated war and bloodshed and force as the highest expression of patriotism."

NEW LONG HOTEL TO BE BUILT ON SIXTEENTH SOON

Basement Leased for Opening of Modern Cafe-Restaurant.

Construction of the new Long hotel, a seven-story structure to be erected on the south side of Sixteenth street, between Jefferson and Grove streets, will be started within the next few days, according to W. K. Owen, designer, and Hugh Long, the owner of the building.

The permit for the construction of the new hotel which was issued today calls for a six-story and basement building, but the basement will be entered from the street level without descending steps, so the effect of the building is one-story greater. The basement has been leased to a Los Angeles cafe company, and will be improved after the building is finished with approximately $40,000 worth of fixtures for one of the most luxurious cafe-restaurants on the Pacific coast.

The building will be of brick and steel and will cost approximately $120,000. It will have a frontage of 50 feet on Sixteenth street, and will be 103 feet deep. Fifty-three rooms, each with a bath and dressing room attached, will be contained on the six floors above the cafe.

Hugh Long, the owner of the building, is a former Los Angeles capitalist, who has made his home in Oakland for the past six months. The building will be built on group contracts and all arrangements have been completed, according to his announcement today.

SPEEDING CHARGE DENIED.

SAN LEANDRO, Aug. 5.—Charged with speeding, Raymond A. Dowell, 2511 Harrison avenue, Alameda pleaded not guilty when he appeared yesterday before Judge W. J. Gannon. His trial was set for next Monday.

Statutory Charge Trial Is Started

SAN JOSE, Aug. 5.—Trial of John De Mello, charged with a felony as a result of an alleged statutory offense against a 6-year-old San Jose girl, started before a jury in department No. 1 of the Santa Clara County Superior Court yesterday. It is expected that the trial will take several days. Due to the nature of the case it is expected that the prosecution will make an exceptionally hard fight for conviction. Superior Judge F. B. Brown is sitting in department No. 1 during the absence of Superior Judge J. R. Welch, absent on vacation.

De Palma Reinstated As Racer After Exile

BY UNITED PRESS
LEASED WIRE TO TRIBUNE

LOS ANGELES, Aug. 5.—Ralph De Palma, veteran of 16 years of automobile racing under the banner of the American Automobile Association, has been returned to the good graces of that organization following a period of exile after his Ascot Speedway appearances.

EAST OAKLANDER CALLED BY DEATH

Charles Jackson, a resident of East Oakland for the past 56 years, died yesterday at the home of his daughter, Mrs. David A. McKay, after an illness of three weeks. Jackson was a native of England, and migrated to Hayward in 1868 when he was 20 years old. He resided in Hayward only a short time, however, and soon moved to Fruitvale, where up to 15 years ago, he actively conducted a blacksmith shop on Thirty-eighth avenue. It was not until after the automobile began to supersede the horse, that he retired from business.

CHARLES JACKSON

Mrs. Jackson leaves a wife, Elizabeth Jackson, and five children: Mrs. David A. McKay, Mrs. J. W. Walters, Mrs. D. Burke, Mrs. H. Ash, and Carrie Jackson, all of Oakland. The funeral of the deceased will take place tomorrow afternoon at the Chapel of Grant D. Miller on East 14th street. Interment will be at Evergreen cemetery.

Sailor Fined for Resisting an Officer

MARTINEZ, Aug. 5.—George Williams, sailor on the Matson liner Matsonia, was sentenced to pay a fine of $100 and spend ninety days in the county jail today by Justice of the Peace Ray Standish of Crockett. Williams was arrested last week by Constable J. J. Fox on a peace disturbance charge to which he pleaded guilty. Williams and other sailors on the ship engaged in a fight at the gates to the sugar refinery. Williams resisted Constable Fox, permitting the others involved to escape.

CITY WILL PAY RENT.

VALLEJO, Aug. 5.—The City Council at the meeting on Monday voted to pay Sam Krumes of Bay Terrace the sum of $1 a year for the use of his land north of town for a pipe line that extends from Bay Terrace to the brick yard.

OAKLAND BROADWAY AT SIXTEENTH — Golden Gate CLOAK AND SUIT HOUSE — OAKLAND BROADWAY AT SIXTEENTH

The Dress Illustrated is of Black Satin Canton with [illegible] and [illegible] hat ornament. One of the many at $25.

Announcing the arrival of

New Dresses

Specialized Values at

$25

Tunic effects are the Vogue for Fall; also new adaptations of the straight line modes with panels, side drapes, tuckings, flowing scarfs and novel neck effects. Embroidery, braid and buttons play a considerable part in their success. We have made a great effort to obtain for your early selection a group of representative frocks, moderately priced.

The new materials are Crepe Satin, Satin Canton, and Bengaline Silks.

The new colors are black, navy, brown and cocoa.

Sizes 16 to 46 in this group.

See the special Window Display.

Remarkable Millinery Offer

Choice of Any Black Satin Hat in Our Entire Stock For One Day---Wednesday Only---

It is not necessary to inform the ladies of Oakland that Black Satin is the most desirable of the Mid-Season Hats. Every one of these Hats is worth very much more than the Wednesday sale price.

$2.95

Gerwin's
15th Street Between Broadway and Washington Oakland

Marvels of perfection at a price you'd expect to pay for the shape,

trimmed velvet hats

$12.50

Lovely beyond your fondest expectation are these late arrivals fabricated of soft Lyons' velvets, of gros de France silk, of satins, in the very smart chic warm browns of Fall—showing the new high trimmings of ribbon, of feathers, and only $12.50.

Investigate! Invest!

We ask you to look at the Touffe Neapoleonic tricorne, the Phrygian cap or the new Pagoda hat—at the quality of fabric—and we wager you'll say these are the finest hats you have seen at $12.50 or more.

Prepare quickly for Sharpened Appetites

Sandwiches! Gloriously good ones—rich, meaty and satisfying—so rare and fine of flavor they make one almost greedy.

Such are the quickly made sandwiches spread with Gebhardt's Deviled Chili Meat. Order six or a dozen cans now. Be ready for impulsively planned picnics, hikes, trips to the country, etc.

Wholesome—made in Gebhardt's spotless San Antonio kitchens from Government inspected meat.

"Deviled Dainties"—A Recipe Booklet

A treasure-chest of unique food combinations for hostess or housewife. Ask your grocer or write Gebhardt, San Antonio.

45

Gebhardt's

DEVILED CHILI MEAT

PIGGLY WIGGLY

YOU buy drugs when you are sick, clothing at more or less infrequent intervals, furniture once or twice in a decade, but groceries nearly every day. In the selection of your groceries why not take the same care and precaution you do in the selection of any of the others?

In choosing your grocer look first for quality and then for price. If you can find both at the same store, stick to that store; if not, keep on looking.

Quality and Price go hand in hand at Piggly Wiggly. To convince yourself of this, visit one of our stores. You are welcome in any Piggly Wiggly whether you come to buy, or merely to look and inspect the cleanest stores in the world, made famous by their Scientific Methods of Merchandising.

MARSH SEEDLESS
GRAPE FRUIT
5 for 10c
Large Fruit
(Size 80's to 100's)
Every one guaranteed to be first-class fruit in every respect
AT PIGGLY WIGGLY YOU DON'T HAVE TO TAKE WHAT THE OTHER FELLOW HANDS YOU — You select them with your own hands—no chance for a clerk to slip small ones or spoiled ones in the bag when you are not looking.
Serve them for breakfast with or without sugar. Try grapefruit in your next salad.

FAULTLESS FLOUR
"As good as the best" and look at these prices
No. 5 bag 22c
No. 10 bag 41c
24½-lb. sack 87c
49-lb. sack $1.69
Quality Guaranteed. You money back if not satisfied.

IXL Chicken
TAMALES
No. ¾ size can 10c
(Limit 5)

Try Baking
JOAN of ARC
fancy
Red Kidney Beans
No. 2 can 14c
They're delicious.

Hillsdale Broken Sliced
PINEAPPLE
No. 2 can 15c
(Limit 5)

FRUIT JARS
Atlas Mason—Clear glass
PINTS, per dozen 75c
QUARTS, per dozen 90c
½ GALLONS, dozen $1.25

Continental
SARDINES
No. ¼ can 5c
(Limit 12)

JELLY GLASSES
8-oz. Horseshoe with covers.
Per dozen 40c

CERTO
For making Jelly.
Per bottle 29c

The famous
Tillamook CHEESE
Per Pound 30c

"If you don't know your nearest Piggly Wiggly store—Ask your neighbor"

50 C. OF C. MEN WILL MAKE TRADE TOUR THIS MONTH

"Get Acquainted" Trip Will Include Visit to Stockton Fair.

Approximately fifty members of the Oakland Chamber of Commerce will join in a special "get-acquainted" tour of Contra Costa county and the territory between Stockton and the Eastbay late this month, according to plans announced today. The tour will last one day, and is planned for the last week of August.

Howard Baxter, chairman, says a special Southern Pacific train will stop at Martinez, Pittsburg, Antioch, Brentwood, Byron, Tracy and arrive in Stockton for the San Joaquin county fair in the afternoon. Plans are being made to have a joint dinner with the Stockton Chamber of Commerce and the San Joaquin County Fair association. The train will start for Oakland late in the evening.

Max Greenberg, a member of the committee, has been made general chairman of the excursion board.

Youth Accused of Attack at Theater

BERKELEY, Aug. 5.—Charged with battery on the person of Lawrence Borg, manager of a theater at San Pablo avenue and Addison street, Eugene Bernadou, 20, a shipping clerk living at 1723 Kains avenue, was arrested last night by Policeman P. J. O'Keefe.

Bernadou, with several other youths, is declared to have severely injured Borg on July 20, following an altercation at the motion picture theater. Borg declares he was attempting to eject a youth for objectionable conduct when the other boys set upon him. Borg was so severely hurt that he was taken to Berkeley General Hospital, where stitches were taken in a gash in his chin.

Following the disturbance the boys fled, and the police have been endeavoring to locate them since that time. Bernadou is held in the Berkeley jail in default of $100 bail. He was arraigned this afternoon before Judge Robert Edgar. The police are searching for other boys involved.

GIRL ACCUSES TWO.

VALLEJO, Aug. 5. — Lawrence V. Shaughnessy, a sailor on the U. S. S. Canopus, and Shelby Lillard of Vallejo are under arrest here charged with a statutory crime against a 17-year-old Vallejo high school girl.

Sneezing ended in 24 hours —this is positively *guaranteed* with a wonderful new *internal* prescription developed by a well-known specialist after 8 years' intensive study of Hay Fever, Rose Fever and Summer Colds.

For this new prescription, known as Dr. Platt's Rinex Prescription, goes direct to the real *internal cause*—protein poisoning of the entire system from pollens, etc. floating in the air—and neutralizes this poisoning completely. So every trace—sneezing, runny eyes and nose, headache, fever, etc.—disappears in 24 hours, or it costs you nothing. Dr. Platt's *Rinex is sold under* this absolute guarantee by:

All Good Druggists

Rinex

GUARANTEED RELIEF IN 24 HOURS FROM HAY FEVER and SUMMER COLDS

SUFFERED PAIN FOR YEARS

Mrs. Jahr Finally Relieved by Lydia E. Pinkham's Vegetable Compound

Howard Lake, Minn.— "I write to let you know that I have taken several bottles of your medicine in the last three months, and found it to be very good. I had pains and other troubles women have and was not able to do my work. Seeing your 'Ad.' in the paper, I thought of giving Lydia E. Pinkham's Vegetable Compound a trial. I got good results from it and feel able to do my housework now. I used to have lots of pains, but after taking the medicine I am relieved from pains that I had suffered from for years. I recommend the Vegetable Compound to my friends, and hope this letter will be satisfactory for you to publish."—Mrs. JENNIE JAHR, R. R. No. 2, Box 81, Howard Lake, Minn.

Free upon Request

Lydia E. Pinkham's Private Text-Book upon "Ailments Peculiar to Women" will be sent you free, upon request. Write to the Lydia E. Pinkham Medicine Co., Lynn, Massachusetts. This book contains valuable information that every woman should have.

Star Overworked

LOS ANGELES, Aug. 5.—Suffering from overwork, it was said, HELENE CHADWICK, motion picture star, was brought here today from the Sierras, where she had been "on location." She is under a physician's care.

WIFE SUES BARKER IN DOPE SCANDAL

Mrs. Emma Barker, wife of "Dr." John Scott Barker, former proprietor of a narcotic sanatorium at 431 Twenty-eighth street who was convicted of peddling narcotics and sentenced to five years in Leavenworth penitentiary, today filed suit for divorce, charging her husband with extreme cruelty and with having been convicted of a felony.

The couple were married in Salt Lake City, July 2, 1908. For the first ten years of their married life they were happy, Mrs. Barker said, but then Parker began to address her with violent language, and on one occasion blackened both her eyes.

Mrs. Barker asks for the custody of two children, Rose, 15, and Teresa, 14, for a division of the community property and the household furniture.

Barker's arrest in January of last year was sensational. Records found in his office here and in his sanatorium in Los Angeles disclosed that some of the prominent members of the *fil mcolony* of Hollywood had taken his "dope cures."

24 Homing Pigeons to Race Over Sea

ALAMEDA, Aug. 5.—Twenty-four birds from Alameda, Oakland and Berkeley will fly in what is believed to be the first homing pigeon race started from a vessel at sea when the liner President Lincoln, which sailed from San Francisco for Honolulu today gets 300 miles off the California coast, it was announced today by Dennis Murphy, secretary of the Pacific Homing Pigeon club.

Twelve owners have entered two birds each in the race, Murphy said. Bob, winner of last year's 500-mile race and owned by Murphy, is entered.

Superintendent Plans Opening of Schools

BERKELEY, Aug. 5.—Following his return from the East where he attended the National Educational association sessions at Washington, D. C., Superintendent of Schools H. H. Wilson is today making plans for the opening of the college city schools next Monday. Wilson will address teachers of Berkeley Saturday when plans for the coming year will be discussed. Crowded conditions in many of the schools from a problem for school authorities, according to the superintendent.

Urge Milk Be Made a Public Utility

Legislation establishing milk as a public utility and placing the distributors of milk under the regulations of the State Railroad Commisson will be sought before the 1925 session of the state legislature according to action of the State Housewives' League yesterday. Mrs. W. T. Cleverdon, president, claims the league has completed a two-year survey of milk problems in California.

$50,000 Fire Injures Four L. A. Firemen

LOS ANGELES, Aug. 5.—Fire of undetermined origin destroyed the vegetable packing house of the R. Di Giorgio company here at an estimated loss of $50,000. Four firemen sustained minor injuries.

Instant Bunion Relief

FREE TRIAL

Let us prove to you, at our risk, that no matter how swollen, painful or of how long standing your bunion may be, Fairyfoot brings magical relief. This has been proved to 72,500 bunion sufferers in the past six months. A trial will convince you also.

FAIRYFOOT

is a wonderful home treatment, easily applied. Literally melts away the bunion. Wear your regular shoes without discomfort. Get a box of Fairyfoot today. If after using you are not satisfied, return and get your money back.

We Have a FAIRYFOOT Remedy for Every Foot Trouble

For Sale, Drug Dept., Kahn's

PRISON CHAPLAIN PARDONED AFTER SIX-YEAR PAROLE

Ex-Convict and Former Burglar Wins Full Freedom at Last.

SACRAMENTO, Aug. 5.—Vincent J Steffan, one-time convict and later the "Billy Sunday" of San Quentin, was pardoned today by Governor Richardson. Steffan had been paroled in 1918.

Steffan, who is now the prison chaplain for the Presbyterian denomination, had served three terms in San Quentin for burglary. Two years before his discharge in 1918 he became interested in evangelistic work through the Salvation Army corps. He became a sergeant major in the Salvation Army.

When he was sent to the prison as chaplain last year hundreds of prisoners, many of whom had worked with him for 12 years in the jute mill, thronged to the chapel to hear him preach.

Wife Says Spouse Made Her Support His Two Children

That she was formed to work to support her husband's two children by a former marriage is the plaint of Sierra S. Cooke, an Alameda school teacher, living at 1725 Alameda avenue, that city, in a divorce complaint on file today in the superior court against Irving A. Cooke, tile contractor.

Mrs. Cooke charges that not only did she have to teach school to support herself and Cook's two children but she had to do all the work about their home in her spare moments.

One of the bitterest causes of trouble in the home, the wife alleges, was the difference in religious beliefs, her husband frequently trying to compel her to give up her church.

Cooks also charged her falsely with undue familiarity with other men, including one man over 60 years of age, and told her that he had "fixed things" so that she would be discharged from her school and would be unable to secure employment in the Alameda school department, Mrs. Cooke avers.

The couple married December 31, 1922, and separated July 28, 1923.

CITY OFFICIALS' CONVENTION TRIPS STIR OPPOSITION

Fire Chief's Trip Starts Move of Commissioners to Determine Policy.

With the declaration that he will "vote for no more joy rides," Commissioner W. J. Moorehead today admitted that a battle is pending in the city council tomorrow or next day, when Commissioner Frank Colbourn returns from the east, concerning the sending of city officials to various conventions.

The immediate casus belli, admits Moorehead, is the case of Chief Sam Short, who departed yesterday for Pasadena and then hopes to go to a fire chiefs' convention at Buffalo. The estimated cost of this is $600. Both Moorehead and the mayor admit they are not enthusiastic.

The ordinance for Short's $600 will be introduced in council as soon as all its members are present, according to the officials.

Tribune News Map

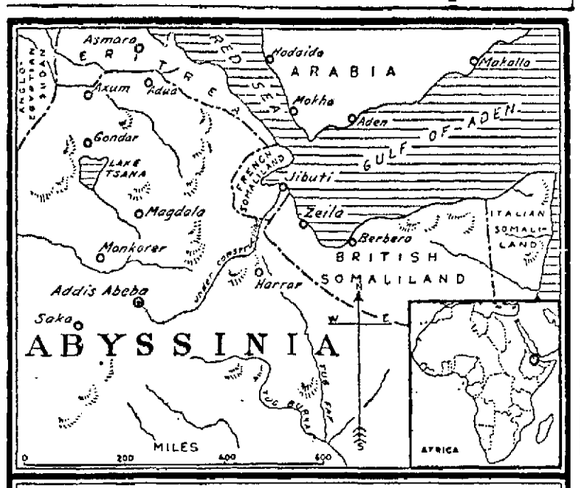

ABYSSINIA SEEKS PORT—There is much rivalry between the British and French as to which shall succeed in providing an ocean port for Abyssinia, thus controlling the latter's markets. England is said to have offered Zeila, while France has tendered Jibuti.

©THE INTERNATIONAL SYNDICATE.

ARMY CAMP ROLL BEATS ESTIMATE

WASHINGTON, Aug. 5.—War department reports from the 27 civilian military training camps held during July and which opened this month show a total enrollment of 32,544 as compared to an original estimate of 28,000 who were expected to attend. The attendance at the camps held in 1921 was 11,000; in 1922, 2000, and in 1923, 24,000.

In this year's camps the seventh corps areas, headquarters at Omaha, Neb., stood first in attendance with 4748 under training; while the second corps area (New York) was second with 4612.

"at a picnic or in camp"

Bluhill

Cheese

---amazing clearance TOMORROW!

Third and Fourth Floors---

Dresses and Suits

Cut Right Down to

$15 and $23

A RICH harvest of beautiful Frocks and Stunning Suits from which women of good taste and fashion can reap a wardrobe of smart attire at fractional cost. Dresses and Suits at both Sale Prices---$15 and $23. Sizes for misses and matrons.

On sale third and fourth floors

None on display in windows

--and in our Thrift Basement

DRESSES!

At Sensational Clearance Prices

TABSYLK FROCKS (washable silks) in pretty color effects for sports and street wear. SALE PRICE $3.00

SILK and WOOL Dresses in broken lines of much higher priced groups. Sizes 36 to 42. Marvelous BARGAINS at... $5.00

LOVELY DRESSES of Printed Crepes in the beautiful colorings so much in demand. Secure one of these tomorrow! $5.95

SPORT FROCKS of Flannel. Snappy Blazer Stripes make these unusually smart. BIG VALUES AT $7.00

A Great Sale of

GINGHAM HOUSE DRESSES

Amoskeag, Security and Primrose Ginghams—splendid quality—dependable colors. Also some crisp Chambrays are in this wonderful selection!

98¢

Smartest styles and clever trimmings are featured in these house and porch dresses. Buy a plentiful supply now while these astounding reductions are in force!

SUITS!

In a Marvelous One-Price Offer

$7.95

Tweeds and Homespuns in good-looking, practical suits for street and sport wear—deeply underpriced!

SWEATERS

To be closed out at—

Sleeveless Slip-ons, Coat Sweaters and Tuxedos, in all colors and sizes.... **50c**

BLOUSES

At amazing reductions!

Dimities and Voiles in a remarkable money-saving offer **79c**

Reich and Lievre

RICH AND LEE-A-VER

1530 BROADWAY, OAKLAND

$1,250,000 COST OF VAIN OIL HUNT IN PHILIPPINES

Standard Abandons Its Drill Operations in Luzon After Five Years' Work.

BY ASSOCIATED PRESS
LEASED WIRE TO TRIBUNE

SAN FRANCISCO, Aug. 5.—In the recently abandoned quest for oil on the Bondoc peninsula of the Island of Luzon in the Philippines the Standard Oil Company of California spent approximately $1,250,000, five years of continuous and fruitless effort and proved an arduous and hazardous job for the party of prospectors. It was explained in a statement issued at the company's main offices here.

"The effort in the Philippines," said the report, "has been followed with great interest by the United States government, numerous branches of which realized the vast importance of an American oil supply on the other side of the Pacific ocean.

QUESTION REMAINS

"The failure to find oil at Bondoc does not prove that there is no oil in the islands. It merely proves there is none in the area prospected. There is oil to the north, in Japan and to the south in Borneo and it may yet be found in the Philippines group, where there has been only one real drilling campaign, the one just finished.

"The Philippines expedition," the statement pointed out, "furnishes a striking example of the hazards of the oil industry. The search for hidden deposits of petroleum is uncertain—the industry seeks and sometimes finds and sometimes doesn't. In either case the expense is great, requiring resources of vast size. There is compensation, however, for where many wildcat ventures may fail, one may succeed with profitable results. Such is the history of oil.

SURFACE CONDITIONS.

"Having heard reports of favorable surface conditions on the Bondoc peninsula, the company initiated its own geological survey in 1919. In December, 1920, an expedition sailed from San Francisco for Manila. Everything necessary to life and work had to be shipped from California. The field of operations was in a wild, scarcely inhabited region of southern Luzon, well away from civilization, a tropical land of great heat and torrential rains, an area of typhoons, of fetid humanity and lurking disease, of snakes, alligators, deer and wild pigs."

The deepest of the several holes drilled went to a depth of 5120 feet. Floods and other climatic vagaries frequently interfered with the work.

Hair Ornament Trade Injured

PARIS, Aug. 5.—"Bobbed locks may mean comfort and style for a great many women, but do any of them dream of the misery they have brought upon thousands of poor workers?" writes Albert Acremant, in "L'Excelsior."

In Germany according to his report, there were hundreds of factories making fine ivory combs and pins for ready bobs before the cut came off. There were small combs and carved ones; there were barrettes and pins and all favorable fancy creations for the trade. With the coming of bobs, but all of them have been rendered useless. German factories have been forced to close their doors, which means that thousands of girls and women have been thrown out of work.

More miserable still are the Chinese of Canton, a village of [illegible] where nearly all the hair nets in the world are made. Some 20 years ago Canton exported annually five million dollars' worth of hair-nets to the United States, and three million to Europe. During the last six months since the bob has been on the boards, the exportations have been almost nothing. The hair-net makers have earned their living from day to day, hoping against hope, and now wondering where their bread and butter will be coming from. A bob wind may sometimes blow ill to many people.

Girl, 3, Gets Medal For Saving Life

WASSENA, N. Y., Aug. 5.—For bravery in saving the life of three-year-old William Ward, who fell into the Raquette river on the morning of March 20, Dorothy Olive Poden, also three, daughter of Mr. and Mrs. Clarence Poden, today is the recipient of a bronze medal.

The presentation was made on behalf of a St. Louis Hero Committee, by Rev. P. O. Cunningham.

William fell into the river through the ice while walking across, accompanied by Dorothy and her five-year-old brother. The brother ran away, but Dorothy reached down and helped her playmate out.

Though she was brave enough in the face of danger, Dorothy was awed by the crowd when her name was called to receive the medal, and her mother had to lead her to the platform.

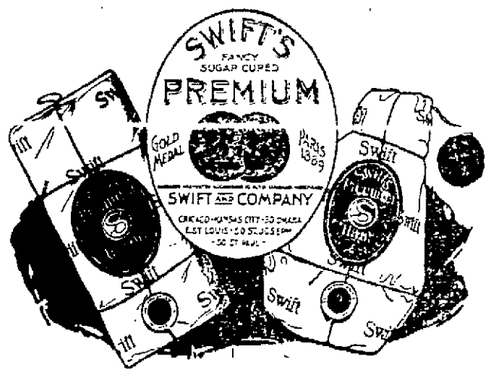

From Los Angeles to Bangor

Swift's Premium Brand, with its reputation for uniform goodness, is of long standing. It has behind it more than thirty years of leadership in scientific curing and smoking.

As early as 1889, Swift & Company's products had received highest awards at international expositions. One of the four medals awarded at the Paris Exposition of 1889 was for Premium smoked meats, and another was for "Silverleaf" Brand Pure Lard.

Premium Hams and Bacon were acknowledged the best then. They are better today. Laboratory control, constant, steady experiments, more careful selection, and painstaking care assure you of better meat with unfailing regularity.

Premium Hams are uniformly mild and delicious whether purchased in Los Angeles, in Bangor, or in Miami.

The pre-eminent position of Swift's Premium Hams and Bacon is indicative of the development of the packing industry—to which Swift & Company has contributed no small part in carrying to the table of the millions "More Meat and Better Meat."

This service is performed at a profit from all sources averaging only a fraction of a cent per pound.

Swift & Company

Oakland Local Branch, 450 Franklin St.
R. J. Hopkins, Manager

Whitthorne & Swan
OAKLAND'S
STORE THAT UNDERSELLS

Specials for Wednesday, Aug. 6th

RIBBONS Great assortment of striped taffeta, floral, satins, etc.; in most all colors; 4 and 5 inches wide. Extra special, yard..... 35c
(Whitthorne & Swan—Main Floor)

CORRECT GLASSES

is the beginning of many a career. The constant irritation of eye strain is a mental grievance that unfits a man for the day's work. Inquire here and learn that you can afford glasses.
P. T. BLACK, Optometrist. (W. & S. Balcony)

Boudoir Very daintily finished in gold, blue, or rose. Pr Complete, each— (Whitthorne

We Can & Do Sell Good, Clean, Staple Merchandise Cheaper Than A

YE OLDE TYME M

Women's Rubberized Cretonne
HOUSE APRONS Guaranteed waterproof. Large sizes. Actual 75c value. Special—each— 50c
WOMEN'S PURE GUM RUBBER HOUSE APRONS: Mottled patterns. Each..... 50c
(Whitthorne & Swan—Main Floor)

Women's
PONGEE BLOUSES Popular tailored overblouses of [illegible] long, short or sleeves [illegible] V collars, sizes [illegible] Special, each— $2.89
(W. & S.—Second Floor)

RADIO SPECIALS
CANNON BALL HEAD PHONES: Special, pair..... $2.95
LEMCO CRYSTAL SETS: Each..... $5.95
MILLION POINT CRYSTALS: Each..... 29c
MILLION POINT FIXED CRYSTAL: Each... 55c
TAPS AND STOPS: 6 for..... 5c
BINDING POSTS: Nickel, 2 for..... 5c
(Whitthorne & Swan—Main Floor)

FOLKS: We are well pre Market Daye with lots of at real OLD'FASHIONED LOP from the Eastern markets, and special purchases they have b tomers. There is no easier, que than to save it on merchandi day and we will demonstrate

New Draperies Underpriced
In Ye Olde Tyme Market Day Sale

Dotted Ruffled Marquisette — White, for dainty curtains. Special, yard. 49c

Filet Curtain NETS — Pretty patterns; ivory or ecru; 50 inch wide. Special value, yard. 59c

100 Pairs Marquisette Curtains — White lace edge; 2¾ yards long. Special, pair. $1.19

Pabcolin Felt Base Rugs
Pretty pattern, without border. About half price of border rugs
6x6, extra special, each..... $2.98
6x7.6, extra special, each..... $3.25
6x9, extra special, each..... $4.20
6x10.6, extra special, each..... $4.90

RAG RUG SALE CONTINUES
(Whitthorne & Swan—Third Floor)

MUSLIN 38-inch; unbleached, firm, evenly woven. Yard..... 15c

"COHASSET" SHEETS: 81x90; extra heavy, smooth finish; free from dressing. Each..... $1.69
WOOL BLANKETS: 66x80; 100% pure, long staple, Virgin wool, assuring extra long wear. Pair..... $9.95
PLAID BLANKETS: 72x80; pretty plaid patterns; heavy, firmly woven quality, soft cortex finish. Pair..... $3.95
PILLOW CASES: 45x36; good quality, well made. Each..... 29c

BED SPREADS 80x90. Beautiful raised patterns; Marseilles weave; excellent quality. Specially priced, each..... $3.29
(Whitthorne & Swan—Downstairs)

ABSORBENT COTTON 1-lb. roll. 48c

GENUINE THERMOS LUNCH KITS: Bottle and bucket. Very special, each..... $1.45
MOULDED WATER BOTTLES: Each..... 98c
WHITE IVORY COMBS (imitation): Extra heavy quality; fine and coarse teeth. Each..... 50c
PICTURES: Copies of famous paintings; size 12x11; gilt frames. Special, each..... 89c
GOLD FILLED BOBBY COMBS: Can be worn on chain or ribbon. Special, each..... $1

Beaded Bags Drawstring styles; assorted colors. Special, each..... $1
(Whitthorne & Swan—Main Floor)

CORSETS Broken styles and sizes: "Thomson," "R. & G." "Warner," and "C. B." makes; low, high, medium, or topless models; pink or white coutil; sizes 20 to 36. Very special, pair. $1.95

"MIRACLE" BUST AND HIP REDUCERS: For the medium or stout figure; good clean fresh stock; also Diaphragm Reducers, all sizes, at these special prices, each..... $3.65 $4.45, $8.95
GIRLS' AND MISSES' GYM BLOOMERS: Heavy black sateen, pleated from waist; sizes 16-18-20. Special, pair..... $1
"JEAN MAID" BLOOMERS: Made of fancy striped sateen, full cut, reinforced at crotch, double elastic at knee; in blue, flesh, white, tan, black and peach; regular $1.79 value. Special, pair..... $1.25

Women's Novelty **STEP-INS** Windsor crepe and fancy dimity, some lace trimmed, others hem-stitched; in orchid, pink, peach and white; $1.25 value. Pair 89c
(Whitthorne & Swan—Second Floor)

Ye Olde Tyme Prices In
Silk Dept.

Gros de Londres 35-inch. A very serviceable faille silk, in a large range of two-tone colors, as well as tans, grays, navy, rose and black; regular $2.25 value. Yard, $1.95

BROCADED CANTON FAILLE: 36-inch. Silk and cotton; wide color range; splendid for dresses, blouses, linings, etc.; regular $1.95 value. Yard..... $1.69
CHANGEABLE TAFFETA: 35-inch. Soft chiffon; glace taffeta in wanted two-tone colors. Yard..... $1.49

White **SPORT SKIRTING** 36-inch. New brocaded barre; soft lustrous finish; wash silk; $1.39 value. Yard..... 79c
(Whitthorne & Swan—Main Floor)

Stamped **DRESSER SCARFS** Good quality, pretty patterns for rapid embroidery; usual price 50c. Special, each... 24c
7-PIECE LUNCHEON SET: Stamped attractively on white material. Priced usually 60c. Special, each... 30c
(Whitthorne & Swan—Third Floor)

Women's Fibre Top **UNION SUITS** Bodice tops with tight knee; pink only. Very special, each..... 95c
WOMEN'S LIGHT WEIGHT VEST: Built up shoulders and bodice tops; some lace yokes; regular 35c val. Very special, ea. 25c
CHILDREN'S UNION SUITS: High neck, elbow sleeves, knee length; sizes 2 to 16 years; regular $1.25 value. Each.... $1
(Whitthorne & Swan—Main Floor)

Girls' Sleeveless and "Kid Boots"
Sweaters Beautiful models of wool, mohair and fiber mixtures; sizes 12 to 16 years; $3.95 to $6.95 values. Each..... $2.95

GIRLS' MIDDY BLOUSES: White, blue, copen, middy jean; Co-ed or regulation styles; sizes 7 to 14 years. Special, each 98c
GIRLS' SCHOOL FROCKS: Pretty styles and colors; practical washable materials, attractively trimmed; sizes 7 to 16 years. Specially priced each from....98c to $3.95
INFANTS' BLANKETS: 30x40. Convenient size for wrapping or bassinett white with pink or blue striped borders; $1 value. Each..... 75c
LITTLE GIRLS' PANTY DRESSES: Plain or novelty styles; wash materials; pleasingly trimmed; ages 2 to 6 years. Special value, each.. 98c

INFANTS' VESTS: Double breasted style, finished with shell stitching; sizes 3 to 5. Special, each..... 25c

Infants' Diapers "Cozy Down" brand; soft and absorbent. Regulation size 27x27 inches. Neatly hemmed in sanitary package. Special, package $1.23
(Whitthorne & Swan—Second Floor)

Extra
Ho
These prices 9 to o the right to lit

50 ODDS and E WAISTS, MIDDIES, SWEATERS: Some sli soiled or damaged Sold as is, each... (Second Flo)
Beautiful WAX PAC Look good enough to usual 15c value. Special, each..... (Third Flo)
BOYS' "MODEL SI BLOUSES: Age 6 to 16. Each.... (Balcon)
100 yards only! BI MESSALINE at BI DRESS TAFFETA: lar $1.49 value Yard..... (Main Floor)
Special Clearing of PANTS' BONELIS HATS: 25c to 50c values. Each..... (Second Floor)
TOOTH BRUSHES: bristles; 25c, 5c and 50c values. Each. (Main Floor)
100 Capet En 18x27. Extra special. Each. 6c (Third Floor) These pr

Ye Olde Tyr
GLOVES and

Women's S Pretty figured silk, fir black silk ends. Eac
CRISP NEW EMBROIDE Ruffled embroidery edgings headings of insertion for skirt flouncings. Yard..... EMBROIDERY EDGINGS inches. Dainty or open show terns for children's underwear. Yard.....

Fancy To Good quality fabric wit embroidery; sizes 6½ to 8. (Whit

SPECI In Ye Olde
COLLAR A "Argonaut" poplins, with button top; two gray. Reasonably pric $ -
MEN'S RIBBED UNDER and DRAWERS: Fine "Blood" ribbed, well constru ton garments; shirt sizes 3 drawers 30 to 42; fine value. Garment..... (Whit

Women's Rest Room—Public Phone Booth—Second Floor—Phone Lake. 7200.

Whitthorne & Swan—Washington St. at 10th and 11th

Lamps $1.25
y or gold. Shades in usually at $2.50.
m - Third Floor)

High School Cord Pants
Latest cut, medium or dark shades. guaranteed. Pair $3.75
BOYS' DOUBLE SEAT CORD KNICKERS: Ages 7 to 15. Pair.. $2.00
BOYS' HEAVY CORD KNICKERS: Ages 7 to 15. Pair.. $1.79
(Whitthorne & Swan Balcony)

Boys' Famous **Model Blouses** Each 69c
BOYS ALL WOOL CAPS: Each $1.00
BOYS' BRUSHED WOOL SWEATER COATS: Each.... $3.95
(Whitthorne & Swan—Balcony)

Whitthorne & Swan
OAKLAND'S STORE THAT UNDERSELLS
Specials for Wednesday, Aug. 6th

Other Store in Oakland---Your Money Cheerfully Refunded If You Ever Doubt It

RKET DAYE SALE

ed this month for Ye Olde Tyme ND NEW FALL MERCHANDISE ICES. Our buyers are just returning are greatly enthused over the splendid ble to make, and will pass on to their cus- or more pleasant way to make money it you really need—so come in Wednes- is done here.
WHITTHORNE & SWAN.

"Puritan" **Phonograph Records**
All the popular hits. Each,
57c
"WALL-KANE" PHONOGRAPH NEEDLES: Each needle plays 10 records. Regular 15c packages. Wednesday, package 8c
(Whitthorne & Swan—Downstairs)

Olde Tyme Market Daye Millinery Specials
New Fall Hats $2.45
Very pretty styles and shapes; unusual values. Each .....
NEW FALL MODELS: Velvet hats trimmed very effectively with feathers, ribbon, and self trimming; charming styles. Each $3.95
(Whitthorne & Swan - Second Floor)

rly Morning **Ones**
If they last that long. We reserve antities. No phone orders.

Ghirardelli's **GROUND CHOCOLATE**
500 one-pound tins. Each,
22c
(Downstairs)

200 MEN'S RUSSIAN CORD SHIRTS: Full cut, durable shirt; colors blue, green, and helio; regular $1.95 value. While they last, each $1.29
(Main Floor)

EMBROIDERED SILK MEDALLIONS: Attractive colors for dress trimming; 25c value. Each..... 9c
(Main Floor)

300 Yards Lonsdale Cambric
The standard quality; regular 35c value; mill lengths. While 300 yards last, yard,
21c
(Downstairs)
11 A. M. only.

Olde Tyme Prices On
New Woolens
Scotch Tweeds
36 inches. Half wool, all new color mixtures; extra good weight. Yd.
75c

BLACK SATEEN: 36-inch. Extra heavy. 500 yards to go at, yard.....(Lining Dept.)..... 23c
WOOL CREPE New hairline stripes on plain crepe grounds; a most popular cloth at a wonderfully low price. Yard..... 95c
POIRET TWILL: 54-inch; all wool; plain colors and hairline stripes. Black, navy, brown, tan and gray. A real $3.95 grade. Yard..... $2.95

Manufacturers' Mill Ends
ALL WOOL COATING
In short lengths. About 2 to 3 yards long. 54 inches wide. All new cloths including block plaids, stripes, polaire cloth, etc., off the bolt would be priced $2.95 to $4.95. Yard.... $1.50
(Whitthorne & Swan—Main Floor)

Grape Fruit
11-oz. or picnic size tin; packed with tender meat of the fruit; free from seeds, skin, and bitter membrane; 5000 tins in the lot. While they last, tin,
5c
(Whitthorne & Swan—Downstairs)

Ye Olde Tyme Market Daye Sale of
Smart Dresses
Outsize Dresses
Poiret twill, satin, Canton crepe; colors, navy, black, brown, cocoa. Sizes 44½ to 50½. Each—
$19.95 to $55

ATTRACTIVE DRESSES: Printed silk, canton crepe sport and dress models. Special— each $16.50
DRESSES FOR SPORT WEAR: Trico knit, hairline knit and sumeripl. Each..... $6.75
STYLISH DRESSES of Georgette crepe, Canton crepe and satin A fine assortment of sizes and colors. Specially priced, each..... $25.00

Dainty Dresses $12.75
Crepe de Chine, printed silk and canton crepe; suitable for sport and dress wear. Specially, each.....
(Whitthorne & Swan—Second Floor)

Ye Olde Tyme Market Daye Specials
1500 Yards Fine
Dotted Voiles 36c
38-inch. Rose, tangerine, jade, pink, Alice blue, maize, tan, navy, orchid, copen; a high quality voile, all with small white dots. Special, yd.

BLEACHED CANTON FLANNEL: 26-inch; good fleecy quality just the thing for infants' wear. Special, yard..... 18c
FINE BATH MATS: Average size 22x38. This is a heavy Turkish mat; pink, blue, lavender or white. Neat designs. Special, each.... 89c
HEAVY TURKISH BATH TOWELS: 19x38; good absorbent quality. Special, each..... 24c
MERCERIZED TABLE DAMASK: 64-inch; a high quality damask in neat floral designs. Specially priced, yard..... 75c

Dress Gingham
32-inch. Extra fine quality in neat checked or plaid patterns. A rare value at, yard,
18c

Plisse Lingerie Crepe
30-inch. This is a high quality material for gowns, underwear, etc.; in floral and bird designs; also solid shades. A money-saving value, yard,
24c
(Whitthorne & Swan Main Floor)

Market Daye Sale of
NECKWEAR
Trimmings

Scarfs with wide **95c**

ORGANDY FLOUNCINGS: Pretty pastel shades, with band embroidered in contrasting color. Specially priced, yard..... 59c
WOMEN'S TAILORED NECKWEAR: Vestees, linen, imitation linen, or organdy; Peggy neck, or Waistcoat styles; values $2 to $3. Each $1.50

Gauntlet Gloves
h lock design and contrasting 69c
Swan—Main Floor)

Women's Pure-Thread
SILK HOSE $1.95
Full-fashioned, heavy weight, wide garter top, well reinforced lisle foot; black and the wanted new colors; $2.25 value. Pair .....

WOMEN'S NOVELTY RIBBED SPORT HOSE: Full length; ribbed to the toe; black and all the new colors; $1 value. Pair 79c
WOMEN'S PURE SILK CHIFFON HOSE: Very clear weave, black or colors. Special value, pair..... 95c

Children's Novelty Half Socks
Most attractive line of new color combinations; sizes 1½ to 8½. Very low priced, pair..... 25c
(Whitthorne & Swan - Main Floor)

S FOR MEN
e Market Daye Sale
ACHED SHIRTS
ect fitting collars, two pockets, cn cuffs; colors tan, blue and each—
.95

MEN'S MERCERIZED COTTON HOSE: Well made, triple toe and high spliced heel, double sole sock; considered the best wearing hose, regardless of price; colors cordovan, black, gray, white and navy; sizes 9½ to 13..... 3 pairs $1
Swan—Main Floor)

Women's **SWEATERS $2.85**
Short sleeves, smock style, collar effect with tie; wool and fibre mixture; sizes 16 to 44. Special, each .....

SWEATER COATS: Novelty weave wool mixtures; Mandarin style with fibre trimming; Tuxedo style with brushed wool collars; long braided sash belts; sizes 16 to 46. Special, each $4.95
BLOUSES: Real hand-made voiles of dimities; tailored style; Tuxedo or Peggy collars; long sleeves; filet or Irish lace trimmings. Special, each..... $1.95

APRON DRESSES
Pretty plaids or ginghams, long waist lines; trimmed in combination color and novelty braids. Special, each—
$1.45

Outsize Apron DRESSES
Ginghams, long straight style, gathered on side; organdy collars, cuffs and sashes. Sizes 46 to 54. Special, each—
$2.95
(Whitthorne & Swan—Second Floor)

"Coat's" Sewing Thread
Black or white.
3 spools 10c

MERCERIZED DARNING COTTON: All new and wanted colors. Spool 10c
GARRITY WAVING FLUID: Bottle..... 45c
SONOMOR DRESS SNAPS: 36 on card. Card 5c
HEMINGWAY'S SILK SEWING THREAD: Best quality; 50-yard spools. All wanted colors. Special .... 2 spools 15c
(W. & S.- Main Floor)

Ye Olde Tyme Market Daye Specials In
Household Department
ENGLISH DINNERWARE
32-piece sets, "Alfred Meakin" Triumph white and gold pattern. Best quality. Novel shapes. Open stock pattern. Special, set..... $4.95
GREEN KEY CONVENTIONAL CUP AND SAUCER: High grade imported china ware; an unusual pretty set. Cup and saucer 23c. Set of... 6 for $1.35
GLASS CASTOR CUPS: Keep your furniture from scratching the floor. Special, each 5c
ELECTRIC IRONS
Elite; 6-lb. stand up iron; fully guaranteed; complete with cord; $4 value. Special, each..... $2.49
(Whitthorne & Swan -Downstairs)

Whitthorne & Swan—Washington St. at 10th and 11th

Pay checks freely cashed at Cashier's Cage—Main Floor.

Texas Tourists' Camps Clean

FORT WORTH, Texas, Aug. 5—Texas, whose highways have developed into one of the greatest mediums of transcontinental motor travel has become a veritable haven of sanitation and cleanliness within its tourists' camps, with appointed camping sites under daily observation of the State Board of Health.

One of the few States that has installed its tourists' camps under the supervision of State health officers, according to officials, Texas is the only State that has taken the precaution to notify the tourist which camps are suitable for habitation.

Recognizing that the overland traveling element has taken on the aspects of an industry within itself, State health officials have outlined a program of sanitation that must be adopted by all tourist camps, whether privately or civicly operated.

Camps not abiding by the State health provision are immediately "black listed." Guide books contain warnings to avoid these quarters until the State has properly applied the pressure that will eventually result in State-wide sanitation of its camping sites.

Parks obtaining the approval of the State officers are given a bill of health, and a conspicuous notice posted within their grounds that the camp is qualified in all aspects of sanitation.

Any camps found in an unsanitary condition after a reasonable lapse of time from the State's notice to "clean up," are declared to be a "menace to public health" and closed.

The State compels the installation of modern sewage systems and the disposal of refuse by some method of incineration. A score of lesser regulations have been laid down, assuring the safety of the tourist from every possible angle of health hazards.

"Gutta Percha" Held Famous Opera Star

CHICAGO, Aug. 5.—If Thomas A. Edison ever issues a revised edition of his questionnaire a query put to a high school class in examination here should be included. The question, "What is gutta percha," brought forth an amazing variety of answers, but one which is regarded as transcending all others was given by the daughter of a banker. It was: "Gutta percha is a famous grand opera singer."

BONES EXPECTED TO BARE COAST'S GEOLOGY CYCLES

University of California Expert Aids in Oregon Exploration.

BY ASSOCIATED PRESS
LEASED WIRE TO TRIBUNE

PORTLAND, Ore., Aug. 5.—Further light on the geological history of the western part of the continent, as revealed in fossils of prehistoric animals, is expected to be obtained by an expedition of scientists, headed by Professor Chester Stock of the University of California department of paleontology, which set out from here recently to carry on investigations in the John Day Valley in eastern Oregon.

The explorations are the result of theinterest of Dr. John C. Merriam of the Carnegie Institute, who some years ago explored the region following discoveries by Dr. Thomas Condon, famous Oregon geologist.

Professor Stock was accompanied by E. J. Furlong, curator of the University of California museum, and by three students of geology. They expected to be joined later by R. W. Cheney of the Carnegie Institute, who intended to study plant fossils. The United States Geological Survey also is interested in the venture.

Fossilized skeletons of animals of the Tertiary period will be sought in the John Day Valley, which geologists declare was once the bed of a vast inland sea covering eastern Oregon, Nevada and extending to Southern California.

Discoveries heretofore made in the region have yielded fossilized remains of a wide variety of animals, including prehistoric horses, camels, rhinoceroses and saber-toothed tigers. Professor Stock hopes that further excavations will yield data whereby it will be possible to correlate the different animal zones and possibly establish the sequence in the forms of animal life which existed in America ages before human habitation.

California Couple Restored By Karnak

"Am Delighted With This New Medicine," Says Charles A. Thompson, "And Recommend It to Everyone."

Out of the wide distribution of Karnak in California and the remarkable results being accomplished here by this famous new medicine of M. Andre's, comes the following story of renewed health and strength attributed to it by Chas. A. Thompson, 1442B Albany street, Los Angeles.

"My wife and I both have been taking Karnak and are so delighted with it that I have no hesitancy in recommending this new medicine to everyone," says Mr. Thompson.

"I was terribly run down from a badly disordered stomach," he continued, "didn't have any appetite and didn't know what it was to eat a single meal without being miserable from indigestion and bloating afterwards. I would simply get as weak as a straw and feel sick all over. I never slept well at night either, and each day was just another day of suffering for me.

"One of my friends recommended Karnak to me so highly that I gave it a trial, and two bottles have certainly done wonderful work for me. I have a fine appetite now, can digest my food, and my sleep is sound and restful. That weak wornout feeling is gone and I am like a new man.

"Mrs. Thompson has been taking Karnak as a tonic and it has helped her wonderfully, too. It has increased her appetite wonderfully and she says she feels much stronger in every way. There is nothing good enough I can say for this remarkable medicine, and believe it will help anyone else the same as it has us."

Mr. Thompson's statement brought the following comment from Mr. Rowe St. Clair, special Karnak representative:

"The experience of Mr. and Mrs. Thompson further exemplifies the unequaled merits of Karnak as stomachic remedy and health-builder," said Mr. St. Clair. "Acting on the stomach so as to invigorate digestion, and influencing the other vital organs to a full performance of their various functions, Karnak helps the system eliminate the depraved body fluids and increases nutrition, so that good wholesome food is converted into blood, bone and muscle thereby building up the entire body to a condition of health, vigor and vitality."

Karnak is sold in Oakland and Berkeley exclusively by the Ow Drug Company.—Advertisement.

DOLLS FOR MEN

Someone gave Jerry a doll.

Big Brother was disgusted.

Father exclaimed: "What do boys want with dolls?"

In fact, there was quite a family ruckus over the presentation to three-year-old Jerry of a doll.

ALMA WHITAKER

Noted Philosopher–Humorist

hits at the very heart of human problems in a series of articles which will start in The TRIBUNE daily Magazine August 11.

Alma Whitaker possesses a broad understanding of life, of the home and wife and mother.

Her spontaneous humor, helpful philosophy and keen observation give her daily talks a deep sympathy and a gripping human appeal.

AUGUST 11

start reading the articles entitled "By Alma Whitaker" in the daily magazine

Oakland Tribune

DONS OF PERALTA PREPARING FOR SEPTEMBER FETE

Chairmen of Committees Are Chosen: 15 Donnas on Board of Governors.

Olapesla is less than eight weeks away. The Dons of Peralta, sponsors for the big Eastbay festival, are warming up to their task.

Lew F. Galbraith, president of the board of governors, announces that the chairmen of the various committees have been selected and a large part of the membership, while the donnas have seated fifteen women on the board of governors.

The personnel of this year's organization which has assumed the actual direction of putting on the three day program, September 25-27, inclusive follows.

Officers of the Dons of Peralta: L. F. Galbraith, president; Carsten E. Schmidt, vice president; Howard Baxter, secretary, and Harry Jacobus, treasurer.

Board of governors: Mrs. Sue L. Ballard, Miss Sue Chambers, Mrs. Nellie M. Drake, Mrs. R. E. Danford, Mrs. Bessie Wood Gustason, Mrs. Ethel Lee Hale, Mrs. Adele Mayberry, Mrs. J. Sherman McDowell, Miss Zannette W. Potter, Mrs. Irma Randolph, Mrs. [illegible] Stringham, Mrs. A. E. Thurston, Dr. Lesoine Watts, Dr. Minora Kibbee, Mrs. J. McClenegan.

Executive committee: L. F. Galbraith, John F. Hassler, Mrs. Bessie Wood Gustason, Mrs. A. E. Thurston, Howard Baxter.

Director-general: W. F. Hamilton.

General committees: Fireworks, Robert Strethlow, chairman; foreign nationalities, J. Fred Anderson, chairman; music, chorus of 1000 voices, Zannette W. Potter, chairman.

Membership—John J. Allen Jr., chairman; Carl Gardner, Fred Mellman, David J. Clark, Gardner Buss, George Karoly, Arthur Karbach, G. Irwin Aiken Oscar Chilgren, Laurence Chilcote, J. J. Block, Roy Baker, Charles E. Ferreira, Harry C. Knight, Arthur Waters, Lew Rowley, Frank Lipud, B. E. Bryan, Shirlaw Mackay, Arthur C. Wheelock, Dr. Lesoine Watts, Mrs. Sue Ballard, Mrs. Bessie Wood Gustason, Mrs. Ethel L. Hale, Mrs. J. Sherman McDowell, Miss Zannette W. Potter, Mrs. A. E. Thompson, Mrs. R. E. Danford, Mrs. Irma Randolph.

Finance and budget: John F. Hassler, chairman; Max Horwinski, Al J. Lacoste, Mrs. Bessie Wood Gustason.

Initiation: Carsten E. Schmidt, chairman; Louis A. Alborelli, Max Horwinski, Arthur Karbach, I. H. Spiro, Mrs. Bessie Wood Gustason, Van E. Britton.

Legal affairs: Fred B. Mellman, chairman; Charles A. Beardsley, Clinton G. Dodge.

Nominations: I. H. Spiro, chairman; Clarence N. Cooper, Howard Baxter, Mrs. Ethel L. Hale, Mrs. R. E. Danford.

Peralta trail: James H. Pedgrift, chairman.

Venetian night: Tom L. Bacon, chairman.

Schools: Edgar Muller, chairman.

Permits: I. H. Spiro, chairman.

Contests: R. H. Glassley, chairman.

Costumes: Mrs. R. E. Danford, chairman.

Decorations: James Cobbledick, chairman.

Quota: John Davidson, chairman; J. J. Allen Jr., R. C. Bitterman, Mrs. Bessie Wood Gustason, Mrs. Sue L. Ballard.

Publicity: Oliver Kehrlein, chairman; Max Horwinski, Mrs. J. Sherman McDowell, Orton Lucas.

Meetings of committees are being held daily while the governors meet each Tuesday afternoon.

Foe of Cigarettes Faces Operation

CHICAGO, Aug. 5.—Physicians attending Lucy Page Gaston, founder and head of the anti-cigarette league, were undecided last night whether to operate on her throat. The doctors, fearing Miss Gaston is suffering from cancer, made an x-ray examination of her throat, but have not yet completed their diagnosis.

Miss Gaston was reported to be resting comfortably although her condition remains grave.

Park Committee to Report Next Week

RICHMOND, Aug. 5. — An additional week's time has been asked by the park and playground committee in which to prepare their report on the two proposed park sites. It is understood that a favorable report will be given by the committee on the proposal to establish two park sites, one in the Nystrom district and the other in the Wall addition.

Permission to Build Wharf Is Granted

RICHMOND, Aug. 5. — With the understanding that the wharf is to be used by pleasure yachts and others that desire to tie up and take on supplies, the city council has granted a permit to the Healy-Tibbetts Company, to construct a wharf on the inner harbor. The wharf is to be built on city property and will be used for the convenience of the company employees.

DRIVE OUT TO
TOYON INN
East 14th Street and San Lorenzo Junction, Main Highway
Alameda County's Leading Family Cafe
Open daily from 6 P. M. till close
Special Chicken Dinners Every Evening $2.00
GUEST DANCING
Private Dining Rooms
For reservations phone San Leandro 681.
CLOSED MONDAYS.
Iroquois Restaurant, San Leandro. Open Daily including Mondays
FERDINAND SCHULTZ, Proprietor

100 Per Cent Club Convention Opens

Upper (left to right), delegates from Tacoma Club, AL WEBER, E. F. FREEMAN, DAVID McKENZIE, C. H. HUMPHREY. Lower, OTTO H. FISCHER, president Oakland Chamber of Commerce (left), greeting CLIFFORD A. ROHE, international president of 100 Per Cent Clubs.

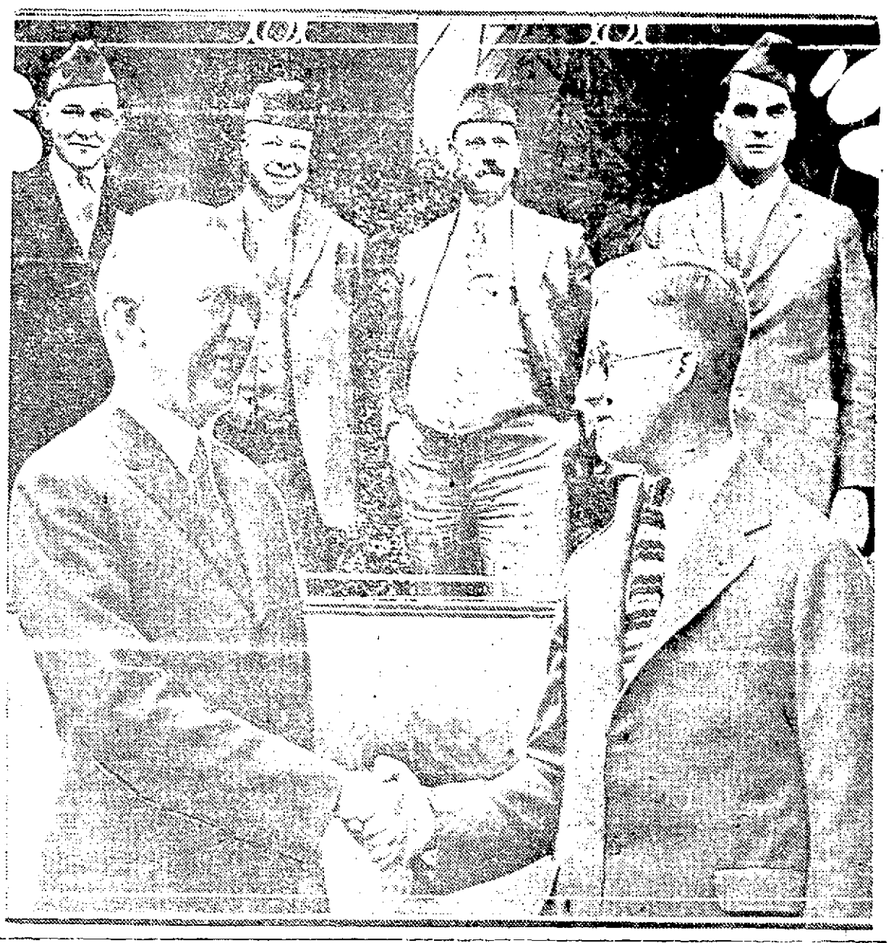

Kennel Club Show Scheduled Aug. 17

The Oakland and Alameda County Kennel Club will hold its annual dog show Sunday, August 17 at Idora Park.

Besides the regular dog show other features of the day's program will be Whippet races, races by other breeds of dogs and exhibition drills by police dogs.

Pinto Bill, who has been brought from New York, is among the entries in the show.

Among other entries are: Bell o' Erin, champion of dog shows in Ireland, owned by John Colleen of San Francisco; Brae Brook Beloved (undefeated), formerly Brae Brook Betty and Brae Brook Beautiful, all collies owned by E. C. Rand of Santa Rosa.

Alleged Embezzler Is Returned Home

[illegible] Aug. 5. — [illegible] Darling, arrested last week at Red Bluff on a misdemeanor embezzlement charge emanating from Pittsburg, was returned here yesterday by Deputy Sheriff J. W. Smiley. Darling is alleged to have appropriated $60 entrusted to him by Tony Correa for purchase of cattle and to have applied it on an automobile.

Patrolman Traps Burglar Suspect

Paul Romack, a former inmate of the Preston reform school, was arrested last night by Patrolman Philpott as he was trying to break into the Dimond Drug store at Fruitvale avenue and Hopkins street, according to the report made by the officer.

Swiss Will Try To Scale Everest Slopes in 1925

BY ASSOCIATED PRESS LEASED WIRE TO TRIBUNE

GENEVA, August 5.—Switzerland is preparing a national expedition which will attempt to ascend Mount Everest where the English failed. The leader of the Swiss team, scheduled to start in 1925, is a well known Swiss Alpinist who already has had experience in the Himalaya mountains. His assistants will be some of Switzerland's best climbers, none over 35 years old.

The Swiss intend omitting the heavy oxygen apparatus carried by the English expedition. Instead they will use [illegible] of compressed and liquid oxygen to be injected by syringe and needle into the arteries, if overcome by breathing difficulties.

Berkeley Unit to Rehearse Big Chorus

The first rehearsal of the Berkeley unit of the Chorus of Olapesla is scheduled to take place tonight at the Baptist church hall, Dana and Haste streets, beginning promptly at 8:00 o'clock, under the direction of Chas B. Weikel.

Men singers are especially needed, and as one will have to give up only one evening a week, it is hoped enough will report tonight to make a balanced chorus.

Mrs. Charles B. Weikel is acting as the Berkeley organizer, assisting Zannette W. Potter, general chairman.

No Woman Cited in Traffic Violations

RICHMOND, Aug. 5.—Although 30 men were arrested for traffic violations during the month of july, not one woman driver was cited to [illegible] according to Chief of Police Dan Cox. If the men obeyed the traffic laws as well as the women have during the past month, there would be little work for traffic officers, the chief declared.

INTERNATIONAL 100 PER CENT CLUBS CONVENE

Increase of Activities to Be Vital Issue Discussed by Delegates.

Called to order by International President Clifford A. Rohe, the International Convention of 100 Per Cent Clubs was formally opened this morning at the Hotel Oakland. An address of welcome was delivered to the delegates by Otto H. Fischer, president of the Oakland Chamber of Commerce. President Rohe responded on behalf of the convention.

Following the opening addresses came the introduction of international officers and directors, the reports of the International president and secretary-treasurer, and the appointment of committees. Clarence A. Beemer of San Francisco addressed the convention on the "Principles and Future of the 100 Per Cent Club."

This afternoon the delegates are the guests of the San Francisco club on a sightseeing tour around the city. Tonight they will attend a dinner dance at the Cliff House.

DELEGATES SEE EASTBAY.

Although the convention did not open until this morning, almost half of the expected delegates and visitors had registered at the convention headquarters in the Rose Room of the Hotel Oakland yesterday. Sightseeing tours and informal theater parties were the chief diversions of those who arrived early.

Each delegate has pinned on his lapel a badge, stating his name and the city he is from. In addition to this, those from Tacoma have blue and gold overseas hats, with the word "Tacoma" printed on them.

According to President Rohe, the only business that will be taken up at the club sessions will be in relation to the club's activities alone. The club does not touch on national, civic or charity matters, he declared.

Tomorrow two sessions will be held, one at nine in the morning, the other at 1:45 in the afternoon. Among the subjects taken up at tomorrow's sessions will be the question "Should the Activities of International Headquarters be Increased?" This, according to club members, is a vital question that will invite much discussion.

BEACH PARTY SCHEDULED.

In the evening a beach party and picnic will be held for the delegates at Cottage Baths, Alameda.

Thursday, following the regular morning business session there will be an auto caravan to the University of California over the Skyline boulevard to the Sequoyah country club. Here those who desire may play golf, after which a dinner will be held at the club house.

Friday there will again be two sessions. New International officers and directors will be elected and final business cleared up. Following the installation of officers and stunts by visiting clubs at a banquet to be held at the Hotel Claremont Friday evening, the convention will close.

MRS. M. CHANDLER TO FILL RICHMOND COUNCIL VACANCY

New Member Will Serve Out Unexpired Term of Late Councilman Carey.

RICHMOND, Aug. 5. — Mrs. Mattie A. Chandler, of 521 Twelfth street, was unanimously elected to fill the vacancy on the city council caused by the death of Michael H. Carey, at a meeting of the board last night. Mrs. Chandler was named by Mayor J. H. Plate after her appointment was approved by the board. She will serve out Carey's unexpired term which comes to an end June 30, 1925.

The motion for a resolution appointing Mrs. Chandler was made by Councilman E. J. Garrard and seconded by Councilwoman Marie Ogborn.

Mrs. Chandler is a prominent social worker, and is president of the Ladies Aid of the Wesley M. E. church and a past patron of Acantha chapter, Eastern Star as well as being a member of several other fraternal organizations.

The council also, passed an amendment to the resolution calling a special election for September 5. Only four members now face the recall proceedings.

A resolution expressing sympathy for the bereaved family of Councilman Carey was passed by the city council.

Institute to Hold Benefit Whist Party

The Sons and Daughters of Washington are arranging a benefit whist party at the American Institute 668 Eighteenth street this evening. The committee in charge are Mrs. Lily Williams, Mrs. W. A. White, S. G. Peterson and M. H. Aram.

Lions to Hear Talk On Immigration Act

V. S. McClatchy will speak at the Oakland Lions' club tomorrow on "Our Second Declaration of Independence." According to McClatchy it is his intention to give an idea of the scope, operation and effect of the new immigration act. A special musical program has been arranged.

This Is Final!
An Opportunity for Values That May Never Be Repeated
In view of the new policy of Dorothy's to open the Fall season with the smartest of Women's and Misses' Ready-to-Wear, and to carry no garment selling under $25, in conjunction with our new store in San Francisco at 882 Market street in the Flood building.
It Is Imperative That the Remainder of This Stock Be Closed Out at Once
EVERY GARMENT MUST GO
OVER 100 Suits Vals. to $25 $9
OVER 500 Dresses Vals. to $25 $6
OVER 400 Coats Vals. to $25 $9
30 Suits Values to $30 $15
30 Suits Values to $50 $24
95 Coats Values to $30 $15
65 Coats Values to $50 $24
127 Frocks Values to $30 $12
100 Frocks Values to $45 $19
21 Silk Capes Values to $25 $12.50
38 Wool Capes Values up to $35 $10 and $19
BUY ALL YOU CAN OF THESE WHILE YOU CAN
Dorothy's
1440 San Pablo Ave. (Opp. City Hall Park), Oakland

Scott & Gerber
Main Entrance: 1551 San Pablo Avenue
Opposite American Bank Bldg.
Other Entrance: 1515 Washington Street
OAKLAND
For Wednesday! A "Get-Acquainted" Sale!
There are half a million people in the East Bay Cities, and we want every one of you to know where Scott & Gerber's is located. So on Wednesday we offer
100 Bird's Neponset Rugs at Less Than Wholesale Prices
ALL PERFECT—NONE SOLD TO DEALERS
Introducing the nationally advertised Neponset Felt Base Rugs—these are waxed, not painted, on the bottom and do not stick to the floor. The famous Valspar varnish is used on the wearing surface. In pleasing colors for any room, or for the sun porch. Remember, less than wholesale!
Size 9x12 ft.— Sale Price $12.90
Size 9x10.6 ft.— Sale Price $11.30
Size 9x9 ft.— Sale Price $9.65
Size 7.6x9 ft.— Sale Price $7.95
Size 6x9 ft.— Sale Price $6.40
Size 4.6x9 ft.— Sale Price $2.95
Size 3x9 ft.— Sale Price $1.95
Size 3x6 ft.— Sale Price $1.80
Grass Rugs Drastically Reduced
Attractive designs in green, blue and tans. See these! Compare values—and you'll buy here.
Size 9x12 ft.— Sale Price $3.95
Size 8x10 ft.— Sale Price $2.95
Size 6x9 ft.— Sale Price $2.25
Size 4.5x7.6 ft.— Sale Price $1.25
Sale of Manhattan Tapestry Rugs
In designs suitable for every room. These are all attractive, serviceable rugs—offered Wednesday at Big Savings.
Size 9x12 ft.— Sale Price $10.75
Size 9x9 ft.— Sale Price $8.75

Est. 1906 Open 8 A. M. 6 P. M.
Washington Market
The Market of Quality
Meat Economy
You will find our way of trimming meat spells economy because it eliminates waste. Besides—owing to the fine quality, our meats contain the highest food value, and have a wonderful savory flavor.
OUR OWN SUGAR CURED CORNED BEEF BOTTOM ROUND —Pound 20c
SILVER SIDE BOTTOM ROUND or CENTER CUTS— — Pound 22½c
RIB OR PLATE Pound 10c
MORRELL'S PRIDE PICNIC HAMS — Eastern sugar-cured— small, lean trimmed, pounds 17½c
RIB or PLATE BOILING BEEF— Pound 11c
CROSS RIB ROAST— Pound, 25c and 22½c
CLUB STEAK — Small and thick, Pound 30c
LAMB STEW— Pound 15c
SHOULDER LAMB CHOPS— Pound 28c
LAMB PATTIES stripped, 2 for 25c
LESSER BROS. 1219-23 Washington St.
PLINGTON MARKET WASHINGTON MARKET WASHINGTON MARKET WASHINGTON BARGAIN MARKET

Two's company three's a crowd
NO longer need evenings be spoiled or sleep ruined by mosquitoes.
Flit spray clears the house in a few minutes of mosquitoes and disease-bearing flies. It is clean, easy to use and harmless.
Destroys All Insects
Flit destroys bedbugs, roaches, their eggs and larvae. Spraying Flit on garments kills moths. It destroys the eggs and the tiny worms called larvae which eat holes. Exhaustive tests showed that Flit did not stain or injure the most delicate fabrics.
Flit is sold to fur storage plants, etc., in bulk quantities.
Windows, bathtubs and tile will glisten if sprayed with Flit and polished with a dry cloth.
A Scientific General Insecticide
More than seventy formulas were tested before the final selection was made. Flit is a 100% effective insecticide containing no inactive (inert) ingredients.
Try Flit in your home. At all drug stores
STANDARD OIL CO. (NEW JERSEY)
FLIT
REG. U. S. PAT. OFF.
DESTROYS
Flies—Mosquitoes—Moths
Ants—Bed Bugs—Roaches
Other Insects and Their Eggs
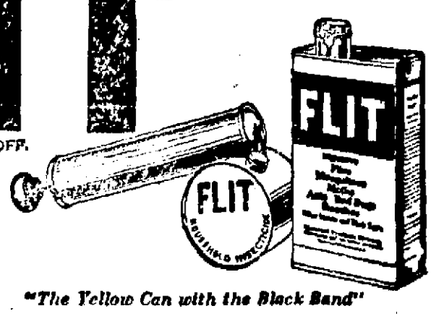

"The Yellow Can with the Black Band"

LIFTING CONTEST AIDED OLD-TIME ELECTIONEERING

Parades, Cider and Free Cigars Formed Potent Arguments for Politicians.

There were other things besides hard cider in the "good old days" Tom Carroll, pioneer Oakhunter, recalls with pleasure the good old electioneering days when candidates went forth armed with cigars for the boys and kisses for the children, when campaigns were not campaigns if they did not include a parade and a drum major He today tells the younger generation and reminds the older of that stirring period in American politics

BY TOM CARROLL

As the horse and wagon is gradually becoming extinct so is the "campaign cigar" No longer does the hopeful candidate parade the streets with bulging pockets broad smile on his face and distributing smokes like handbills Now he condescends once in a while to make a speech before some club or broadcast his talk by radio But it was different in the days of the "Plaine club

We had an organization then called the 'Dandy Sevens' Every night for weeks preceding elections, we would parade the streets dressed as Zouaves and wave torches back and forth X Northey was captain, George Chase lieutenant, and I was the drum major Campaigning at that time was an affair of noise drums bands fireworks displays cigars speeches and more noise If you were a good Republican and your neighbor a good Democrat, election time would be a bad time for your chickens to get over into his garden patch!

All contests and devices were engaged in as means for Democrats to put shame to Republicans and vice versa It mattered not whether it were a pie eating contest or a match of strength It was party against party At one time when we were parading over in San Francisco a large crowd of Republicans stopped us and offered fifty dollars to any Democrat that can out lift any Republican It was too good a chance for me to miss and so I took up the offer A dumbbell weighing 100 pounds was procured and we drew for first chance The other fellow was in training so many and I was hoping he would get first so I could take his money but he lost

One hand and one hard only—remarked the opponent as I was about to try

All right! I answered and I began to wish that I hadn't taken up the contest [illegible] the weight and raised it up and down [illegible] Republicans on both sides of me [illegible]

When the Republican took the [illegible] lower it was much to my surprise and I earned an easy fifty dollars

SANHOLDT CLAIMS BEACH OWNERSHIP

SALINAS Aug 5 — Claiming that he is owner of the entire beach at Moss Landing as successor in interest to the original owners who obtained the place under Mexican grants William Sanholdt appeared yesterday before the board of supervisors to protest against the opening of a new road to that resort At present the beach is reached over a bridge spanning a wide slough and a toll of 10 cents is charged for crossing

In his remarks to the board Sanholdt said that clam diggers and fishermen who would arrive at the beach via the new road would be trespassers on his property

His contentions were opposed by Supervisor George Dudley and other members with the result that the district attorney was instructed to [illegible] and court decisions covering similar cases elsewhere

N. Y. Man to Talk On American Indian

Dr Thomas C Moffat of New York will give an illustrated lecture on the American Indian in the lecture room of St John's Presbyterian church 2610 College avenue Berkeley, tomorrow evening at 8 o clock Colored lantern slides of many of the fifty tribes which he has visited will be shown

Cuticura Soap
Is Pure and Sweet
Ideal for Children
Sample Soap Ointment Talcum free Address Cuticura Laboratories, Dept R Malden Mass

How to Relieve Neuritis

If you want genuine lasting relief from those keen darting pains of neuritis you must first restore the diseased nerves to sound, healthy condition

Neuritis is nerve inflammation brought on by colds injuries bruises, or infectious diseases It usually centers its attack about the shoulders or nape of the neck, in the forearm, thigh or leg and sometimes in the small of the back.

For real relief, procure a bottle of Dopa Neuritis Tablets from your druggist and take two tablets before each meal The result will amaze you Never in your life have you used anything like these marvelous tablets

Dopa Neuritis Tablets contain no habit forming drugs—no narcotics Perfectly harmless to everyone Price, $1 00

For sale by the Owl and other druggists Roericke & Runyon Co, manufacturers, 125 11th St, Oakland, 196 Powell St, San Francisco —Advertisement.

Dogs Are Doomed To Electric Chair

ALBANY Aug. 5—No longer are doomed dogs in Albany compelled to face the firing squad and meet death in this fashion Instead they are disposed of in a more modern way, that is, by the electric chair route

Only in their case they are placed on an electric floor instead and begin their journey to the "happy hunting ground" in this manner

During the past few weeks more than 500 members of the canine family have met death here in this fashion They go six at a time, by standing on an electric-charged metal floor and wearing a copper collar causing the circuit to be completed by a slender wire attached to the neck piece.

When the sextette is placed on the floor the executioner turns on the current and it is all over. No blood or anything.

This new means of doing away with dogs resulted from a city ordinance requiring that owners of each animal have it innoculated against rabies and place a city tag on its collar to that effect

If a dog shows up on the streets without this tag then there is but one thing left—the electric floor

Courted 20 Years; Jilted; Gets $250

BERKELEY Aug 5—Matthew Maguire a wealthy farmer of this city [illegible] Miss Mary Jones for twenty years when he married another woman.

Miss Jones, feeling that Maguire's long courtship had caused her to 'miss the market' so far as chances of marrying were concerned, took the matter into court She said she had declined several other proposals because she thought Maguire would marry her and exhibited a diary in which she had marked "X" every time Maguire had kissed her.

A jury decided that twenty years of unproductive courtship were worth $250 and gave Miss Jones damages in that amount

Polishing Mop— $1.32 value.. $1.06

Galvanized Kitchen Pail— $1.20 value.... 91c

Floor Brush— $1.42 value.. $1.11

Fry's Oven Glass Bread Pan $1.10

Montgomery Ward & Co's Retail Store
The House that Sells all over the World will save You Money too
Satisfaction Guaranteed or Your Money Back

81x90 Bleached Seamless Sheets
While 20 doz. last, each..... $1.25

45x36 Bleached Pillow Cases
While 20 doz. last, each 25c

August Sale for Homes

Wednesday Aug. 6th
We Feature Red Hot Bargains in
BEDS and BEDDING

35c Galvanized Mop-Holder— Special, each 12c

Folding Table 15x16 inches 98c

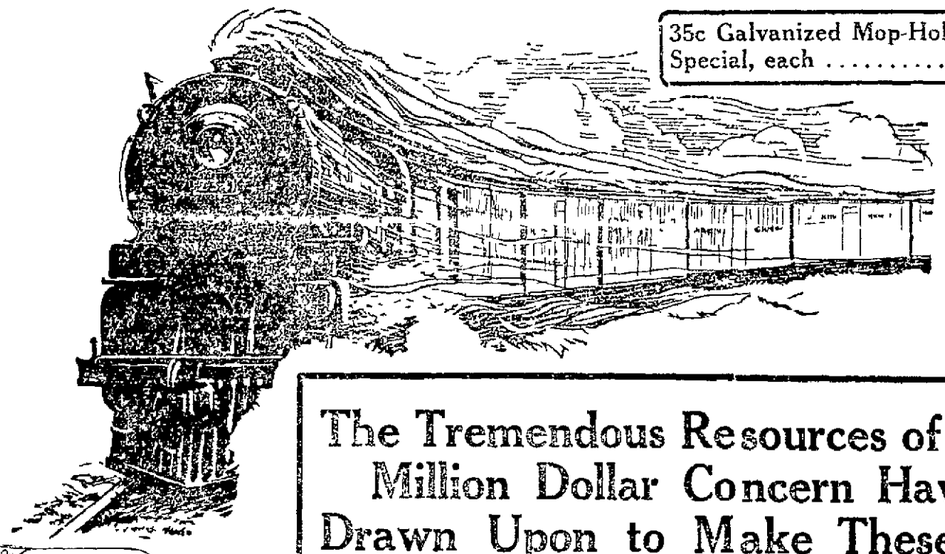

The Tremendous Resources of This Fifty Million Dollar Concern Have Been Drawn Upon to Make These Bargains

NO QUESTION about these enormous values. Our regular low prices are twenty to fifty per cent lower than in most stores, because we buy in tens and hundreds of thousands direct from manufacturers, and make many goods in our own factories. And when we CUT PRICES to conduct such an event as our August Sale for Homes it means you have a most unusual chance to save money. On many of our sale items it is actually possible for YOU to buy more cheaply than many dealers must pay at WHOLESALE prices! Come tomorrow and SEE.

Double Bed, Mattress and Spring $19.35
Complete Except for Bedding
Worth at Least $25

Steel Bed with Vernis Martin Finish
Comfortable Link Fabric Wire Spring
45-lb. Felted Cotton Linter Mattress

A beautiful steel bed finished in Vernis Martin (gold bronze) 1½-inch continuous posts comfortable spring of galvanized twisted rust-proof link fabric wire and a soft lively 40 pound mattress of high-grade cotton linters and attractive floral art ticking. Only the fact that we bought a great quantity of these makes possible this low price for tomorrow only Pictured at right

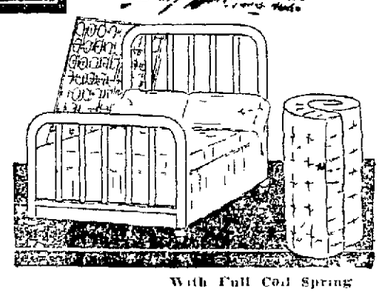

With Full Coil Spring

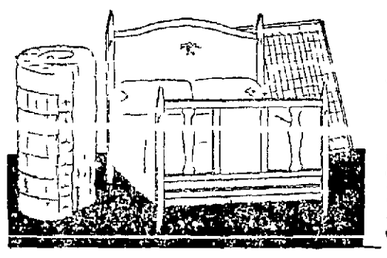

With Link Fabric Spring

And this Double Bed, Spring and Mattress Are Enormous Value $29.85
With Full Coil Springs
$40 Value

The bed is Adam design [illegible] artistic embossed medallion on the headboard Very graceful and dainty yet strongly built Great comfort is given by the full coil spring with 96 cone shaped continuous spirals of tempered steel The mattress is of 100% pure new felted cotton in fluffy layers with attractive art ticking and full roll edges A big bargain for tomorrow

Full Size Ivory Enamel Bed, Deep Coil Spring and a Big 40-pound Felted Cotton Mattress. Outfit Worth $40.00

Steel Bed and Coil Spring— $21.00 value $19.45

This big flexible coil spring that gives to every body movement Full size bed 54 inches wide 2 inch ivory enamel If you need a bed don't pass this outfit up tomorrow

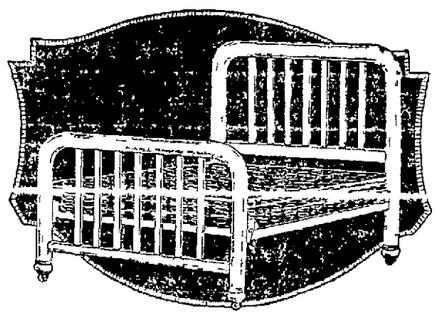

Steel Bed and Spring, $25 value $16.85

The bed is of massive construction, with 2-inch continuous posts, comfortable steel fabric springs Rich Vernis Martin finish Spring insures healthful restful slumber Really remarkable value Get it tomorrow

Steel Bed With Fabric Spring $11.85
$18.00 Value

This is a strong bed finished in handsome Vernis Martin (gold bronze) Twin size, with link fabric wire spring Makes a very comfortable bed that will not sag Complete with casters The value is really remarkable and if you need a bed we urge you to see this special bargain tomorrow

Walnut Finish Steel Bed $21.25
Worth $30

A masterpiece in steel grained like genuine walnut Light in weight yet strong and rigid Several fine transparent coats of lasting varnish over the walnut graining rubbed down to the rich dull lustre so much admired Tomorrow you can save many dollars on this bed

Queen Anne Walnut Veneer Bed $18.65
Regularly $28.50

A Master made bed of genuine walnut veneer with fine dull rubbed finish A handsome bed that will enrich any home Bow foot Queen Anne style Six legs You can actually save $9.85 over regular price if you buy this beautiful bed tomorrow!

Satin Finish Brass Bed $25.55
Regularly $36.75

Beautiful brass tubing reinforced with steel to make it stronger The tubes satin finish with bright polished knobs and distinctive ribbon bands Or ornamental legs cups Easy rolling casters We are proud to offer you such a remarkable bargain as this tomorrow You can save over $10

Ivory or Vernis Martin Finish Steel $10.25
$13.50 Value

An attractive bed with a distinctive shape Two inch continuous posts finished either in durable ivory or handsome Vernis Martin (gold bronze) A very popular number and a big value at its regular price It's a big bargain for tomorrow

Walnut Finish Steel Bed $14.90
$18 Value

The handsome and distinctive feature of this bed is the steel cane panels with embossed decorations in head and foot Reversible steel side rails patent corner locks Casters We recommend this as a big value tomorrow

Baby Crib $12 Value $8.95

Steel frame finished in washable ivory enamel or Vernis Martin finish Very sturdy with corner posts ⅝ inches thick Round corners, no sharp edges or projections, so baby is protected High sides and ends Sanitary, rust-proof link wire fabric spring Tomorrows low price makes it big value

10-pound Mattress $3.95

BEDDING SPECIALS

Handsome Comforters ... $6.50
Handsome French sateen covering with floral patterns and plain borders Filled with clean cotton Big bargain at $6.50

Crocheted Bed Spreads .. $4.98
Firmly woven of fine cotton yarns Handsomely finished with scallops and cut corners Big size, 82x94 inches Worth more than $4.98

Scalloped Bed Spreads . $2.65
Crocheted of good grade cotton yarns 72x84 inches, good weight with scalloped edges and cut corners Sale price ... $2.65

SPRINGS

Link Fabric Spring $6 Value $4.65
Galvanized twisted rust proof link fabric wire, attached to ends by strong coiled springs Very soft and restful and big value at $4.65

120 Coil Spring $11 Value $9.48
A perfect cushion, 120 large coils, tied together with sensitive helical coils Gray enamel finish Very big value at sale price $9.48

Other Springs at Special Sale Prices

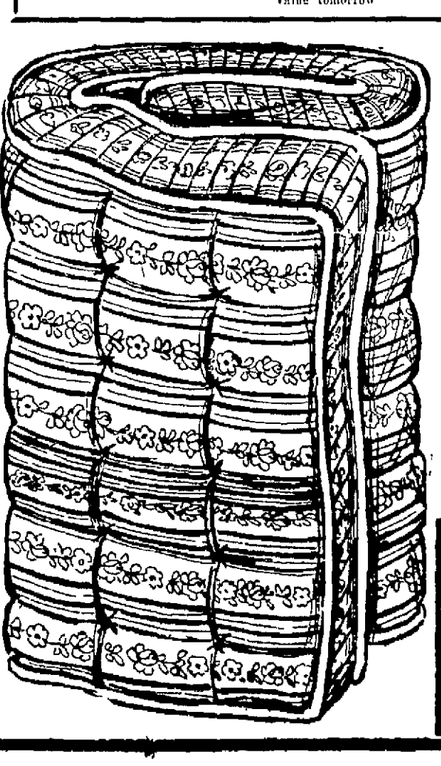

BIG MATTRESS VALUES

50-lb. Felted Cotton Mattress $9.55
Built of new felted cotton linters, layer upon layer—not just stuffed Covered with floral art ticking Double-stitched French Imperial roll edges Worth at least $12 ....

50-lb. High-grade Cotton Mattress $15.80
Good looking and carefully and expertly made to hold its springiness for years Good felted cotton and handsome sateen art ticking with harmonizing border Fully worth $20.44. Tomorrow .....

10-lb. Crib Mattress $4.95
Covered with a good grade of Art ticking Built up of soft layer of felted cotton linters Soundly tufted and strongly sewed edges In square box style 30 by 54 in.

30-lb. Java Kapok Mattress $14.35
Not often you are offered a fine Mattress of 100% pure Java Kapok (silk floss) at such a low price Full roll edges, round corners Unaffected by moisture Worth at least $20 .....

Satin Finished Kapok Mattress $19.45
Very fine and beautiful with full roll edges round corners two extra rows of side stitchings and covered with satin finished art ticking Big value at

Big 45-lb. Mattress Value $6.75
Think of a comfortable Mattress at this price Filled with good quality felted cotton with center of long curled unbaled excelsior Strong art ticking covering Value is several dollars more than .....

PURE WOOL BLANKETS, PAIR $7.68
Worth $10

Block Plaid Designs

Soft and fluffy and very warm Woven of pure new wool, grown in the West. We bought the materials for 36,000 of these and had them made up during the slack season at the mills Finest quality, pre-shrunk, strongly stitched edges, handsome block plaid patterns in pink, blue, gray and tan You can't get this quality for less than $10 anywhere else Buy now and make big savings.

66x80 inches, per pair.....$ 7.68
70x80 inches, per pair.....$ 9.38
72x84 inches, per pair.....$11.28

FLEECY DOWN BLANKETS, PAIR $2.45
Worth $3.50

Fine quality, firmly woven of select cotton yarns Very soft and fleecy. In white, gray or tan, with colored borders. Our low price, 64x76 inches, per pair, $2.45.

Montgomery Ward & Co's Retail Store
Satisfaction Guaranteed or Your Money Back
-East 14th St and 29th Ave.—Oakland, Calif.—

Al-Lon Mattress Cover Regular $2.69 Value $1.98

Protect your mattresses at this low price for genuine Al-Lon covers Heavy, durable sheeting. Handy snap fasteners enable you to slip them quickly on and off for laundering. Get them at this very low special price.....

BRITISH WOMAN'S SLAYERS SHOT TO DEATH IN MEXICO

Obregon Government Moves Quickly in Meeting British Demand for Justice.

By ALFRED G. B. HART,
United Press Staff Correspondent.

MEXICO CITY, Aug. 5.—Four of the [illegible] bandits who shot and killed Mrs. Rosalie Evans, woman ranch owner and a British subject, were captured by federal scouts yesterday and summarily executed, according to private [illegible] here today.

By HARRY NICHOLLS.
(Special Cable to The Oakland TRIBUNE and the Chicago Daily News.)

MEXICO CITY, Aug. 5.—Telegrams received by the newspaper Excelsior's correspondent at Tampico concerning the killing of Mrs. Rosalie Evans say that the police, acting with federal forces, have arrested [illegible] being confined in the prison. Among the prisoners are Andres Rodriguez and Juan Morales, who are supposed to be the principals in the murder as they are known to have been hanging when Mrs. Evans' ranch was attacked some time ago.

It is reported that these two men were heard to say "we'll kill the old gringo." All those arrested were taken to the city of Puebla for investigation.

Arrangements have been made for the embalming of the body of the murdered woman. It will be buried in the British cemetery here, but instructions are being awaited from the sisters of the deceased who are living in California. Meanwhile the Evans property is being protected by federal forces.

"The Mexican government feels acutely the death of Mrs. Evans," said President Obregon today. "I have ordered a rapid and complete investigation. I feel that the victim being a woman makes it especially incumbent upon me to clear up the matter and punish the criminals."

A statement was issued by the foreign office which declares regarding the unfortunate death of Mrs. Evans that it is keenly interested in an active and minute investigation."

(Copyright 1924, The Chicago Daily News.)

BY ASSOCIATED PRESS
LEASED WIRE TO TRIBUNE.

SAN FRANCISCO, Aug. 5.—The story of how Mrs. Rosalie Evans, a gun in her hand, mounted guard on the roof of her half burned hacienda home near the pueblo of San Martin, state of Puebla, Mexico, and, backed by a handful of followers, held a thousand natives at bay, was contained in a letter from Mrs. Evans to Mrs. Daisy Petts, her sister here. Mrs. Petts made the letter public today.

The letter, dated June 3, said in part:

"This is Tuesday and Saturday I sat on the roof with firing around me wondering if I would ever write any more. How long all this has been. Imagine, we have no protection yet. I just state that so you can judge we are very tired. I am not so tired—no, nothing like Camp. His countenance really drives me desperate. I am escaping it now to write to you. The best I can do is to give you a summary of these days.

"Saturday night they roamed about and never attacked the house. * * * You see the house, being burned in the middle, in a way to helps us to defend it. The hacienda was partially burned and looted by Federal troops December 26. The nights are dark and you have to watch closely. We are only five altogether, and so divide the night.

"Sunday they guarded all the avenues, but the girls slipped through—and later a weary little figure, Modesta, returned. She said when she reached the legation, about seven, they told her that my telegram had been received and that Cummins was at the American Embassy. You see we are cut off from San Martin—they guard that road. But we are so armed they so far have not dared get us here.

"Sunday morning early my friends came in from the fields and said we were surrounded by over 1000 men. In the front avenue, back of our redoubt of adobe, we pointed our five guns at them and called 'halt,' and they did. Like ants they swarmed the hills."

Former Californian Killed in Mexico

MRS. ROSALIE EVANS, widow of a former president of the Bank of London in Mexico and a former resident of San Francisco, who was shot to death in Mexico after a desperate pistol battle with Mexicans who ambushed her. The photograph shows Mrs. Evans with dogs she kept on her Mexican ranch for protection.—*P. & A. photo.*

TAX CUT MADE AFTER YEAR OF CITY MANAGER

BERKELEY, Aug. 5.—Concluding the first year under the city manager form of government, the city council today announced a tax reduction of two cents for the ensuing year, fixing the rate at $1.58.

Professor Samuel C. May, member of the council, in proposing the new tax rate said that the reduction was made possible by the efficient management of City Manager John N. Edy in spite of the fact that Berkeley had experienced one of the most unusual years of its history, and one in which an increase [illegible] in taxes was to have been expected. He said the Berkeley fire had deprived the city of a large amount of assessable property, and necessitated expenditures which would have been expected to increase the tax burden.

The reduction was made in the general fund, which for the last six years has stood at the charter maximum of $1. The assessments are apportioned as follows: General fund, 98 cents; library fund, 13 cents; grammar school fund, 35 cents, and redemption of bonds, 12 cents.

The two-cent reduction will save the people of Berkeley $14,000, City Manager Edy said. While this will provide a budget less than Edy's estimate, the city manager announced that there is in the treasury a surplus of $13,000 unappropriated funds from last year that can be placed in the general fund to make up the difference.

Submitting a report for the first year of his administration, Edy said he had in the treasury a total surplus of $99,238.

Vernon Smith Jr. was today appointed to the city planning commission by the city council to fill the vacancy caused by the resignation of C. L. Tilbert.

August 19 was set as the date for the hearing on the proposed change in classification of Bancroft way between Fulton street and Shattuck avenue from a residential to a light business district.

NEED OF CAPITAL TO EXTEND PHONE SERVICE STRESSED

The telephone service in the bay cities is as good as it can be made in view of the rapid growth this section is experiencing, in the opinion of E. K. Hall, vice-president of the American Telephone and Telegraph Company, who was guest of honor at a luncheon given at the Hotel Oakland by department heads of the Oakland office of the Pacific Telephone & Telegraph company.

"New capital must be invested to purchase the expensive equipment and extend the service to keep pace with the growth of a community," the speaker said.

"These funds cannot, in the interest of service, be obtained through eliminating equipment and should never be raised by cutting wages. Therefore, after all stoppage of waste has taken place, the only logical way of obtaining the necessary financial aid is through granting adequate revenue to the company in return for as good service as can be furnished.

"Any section growing as rapidly as Oakland and the bay region must of necessity look into the future 15 or 20 years and provide facilities to meet the stupendous demands to be made on all lines of industry at the end of that period."

Former Prosecutor Is Sued For Divorce

SAN FRANCISCO, Aug. 5.—Suit for divorce has been filed here against former Assistant District Attorney James F. Brennan by Mrs. Mae Gertrude Brennan. The charge is cruelty.

Brennan became nationally prominent in 1916 following the Preparedness Day Bomb explosion here, through his prosecution of the Mooney case. The Brennans were married in 1904. In the divorce complaint it is stated that they separated on June 14, 1923. Mrs. Brennan asks custody of their 17-year-old daughter, Alice Elena, and all the community property. The Brennan home is situated at 367 Twenty-third avenue.

Veteran Newspaper Man Dies in Denver

DENVER, Aug. 5.—Josiah M. Ward, veteran newspaper man and author, died here early today as a result of an attack of apoplexy. Ward, although a resident of Colorado for a number of years, had a varied career on newspapers throughout the United States. He had served as managing and city editor of the Denver Post; managing editor of the Kansas City Post, and managing editor of the Denver Republican now extinct.

Ward came to Denver more than 20 years ago from San Francisco.

Victim of Runaway Auto Truck Dies

SAN FRANCISCO, Aug. 5.—Lawrence Barry, 60 of 2615 Harrison street, who was struck by a runaway truck last Friday, while working in a ditch at Twenty-eighth avenue and Cabello street, died today at San Francisco hospital.

House-to-House Canvass Nets City $35,000 in Taxes

A house-to-house canvass by fifteen deputy city assessors has netted more than $35,000 in unexpected money for personal property taxes, according to City Assessor Harry Williams, who was given the fifteen extra men [illegible]

Williams asserts that the $35,000 would never have been collected but for the extra men. Delinquencies have been reduced, he says, and many potential taxpayers have been found all over the city.

August is expected to be a record month for the number of tax collections, according to Williams.

EINSTEIN THEORY WILL BE TESTED BY U. S. SAVANTS

Plan to Shoot Light Ray Through Mile-Long Pipe.

(Continued from Page One)

Chicago are getting the ground laid for a thorough test of all that Einstein has claimed for his largely unintelligible—to the average person—theory.

At this point, the pipe enters. Out in the open spaces to the south of Chicago, this 7200 feet of lead tubing is being carefully rigged up. It is being shaped into a perfect rectangle, 1800 feet long and 1200 feet wide. Mirrors are being placed in positions at each turn of the pipe with an exactitude that will assure precisely the same deflection of light from each. When these mirrored pipes have been arranged, the experiment will get under way.

VACUUM TO SHOOT IN RAYS OF LIGHT.

An arc light is to be installed in the center of one end of the rectangle, after a vacuum has been created in the heated pipes. It will shoot in rays of light, deflected in opposite directions by mirrors.

"The object of the experiment," the professors explain, "is to determine whether or not two beams of light, traveling in opposite directions around the rectangle, require exactly the same time to complete the circuit."

If they do, then Newton was right; if they do not, then Einstein has the correct idea.

"An observer will be able to time and determine even the slightest deviation in the velocity of the beams," the explanation further has it. "If no difference in the time of the rival beams is perceived it will be apparent that light is not affected by the earth's rotation; in other words, that the ether rotates with the earth. Generally speaking, proof that the ether rotates with the earth will be considered as contradicting the Einstein theory—but from this point, the explanation passes into technical terms."

ETHER TO REVEAL VARIATIONS, IF ANY.

The ether that figures in the theorizing is the substance supposed to fill space beyond where the air lets off. It is supposed to be made up of unit particles smaller than the electrones which make up atoms, [illegible] to have a velocity greater than light and its influence helps the planets stay in their places instead of crashing indiscriminately into one another. So say scientists who do not follow Einstein. He contends that there is no ether, and that there are time variations in the movement of planets which make the theory of gravity impossible.

The lead pipe is expected to go into action early in September. Experimentation to secure perfectly correct results may take some time. But when finally there is an announcement the physicists expect it so settle in large measure the argument whether we are what we are today because of gravity or relativity.

(Copyright, 1924, by The Oakland TRIBUNE.)

S. F. Man Beaten and Robbed by Hoodlums

SAN FRANCISCO, Aug. 5.—Simon Palamora, 719 Tennessee street, was surrounded by a gang of five hoodlums at Third and Bryant streets early today, beaten and robbed of $9.50. One of them struck him with a club inflicting a deep cut on his face, which was treated at the Central Emergency hospital.

POLICE ROUND-UP NETS DOZEN BOY AND GIRL BANDITS

Trio of Bobbed Hair Maids in Gang to Which Forty Hold-ups Are Traced.

BY UNITED PRESS
LEASED WIRE TO TRIBUNE.

LOS ANGELES, Cal., Aug. 5.—Eight youths and a trio of bobbed haired girls, all of the eleven under 21 years old, are in custody here today as bandit suspects. Police allege they participated in more than 40 holdups and robberies, including the robbery near here last Friday of Betty Blythe, motion picture actress, who lost several diamond rings and a fur to youthful highwaymen.

The gang operated in an automobile, officers relate, the furs and jewelry obtained in each holdup going to the girl members of the crowd, while the money paid their cabaret expenses. Jewelry and furs valued at $5000 were recovered in connection with the arrests.

Police who responded to telephone calls for assistance from lodgers at a downtown rooming house here yesterday arrived in time to capture 10-year-old Aubriano Lopez, who, they allege, armed with a pistol and carrying a set of pass keys in his pocket, was attempting to escape via the roof with a bundle of loot taken from various rooms.

See Wednesday TRIBUNE!

A Value Demonstration Starts Thursday

Dining Room Furniture

At Ashby Money-Saving Prices

The Ashby FURNITURE CO.
Adeline and Alcatraz

Quick Safe Relief
CORNS
Dr. Scholl's Zino-pads stop corns hurting *instantly*. Remove the *cause*—friction and pressure. They are thin, medicated, antiseptic, waterproof. Absolutely safe! Easy to apply. Get them at your druggist's or shoe dealer's.
Three Sizes—for corns, callouses, bunions
Dr Scholl's Zino-pads
"Put one on—the pain is gone"

A new low priced 1925 MODEL is coming
It Has DISC Wheels

Genuine BAYER ASPIRIN
SAY "BAYER ASPIRIN" and INSIST!
Unless you see the "Bayer Cross" on tablets you are not getting the genuine Bayer Aspirin proved safe by millions and prescribed by physicians for 24 years.
Safe
Accept only "Bayer" package which contains proven directions.
Handy "Bayer" boxes of 12 tablets
Also bottles of 24 and 100—Druggists.
Aspirin is the trade mark of Bayer Manufacture of Monoaceticacidester of Salicylicacid

A PEACH and TWO BISCUITS
That's all you need for a most satisfying summer breakfast or luncheon.
Two Shredded Wheat Biscuits supply a whole wheat meal—a meal that is perfectly balanced in food value.
Add peaches or other fruits, and you get a delicious fresh touch which appeals to all appetites.
Shredded WHOLE Wheat
A full meal in two biscuits

UNITED STATES TIRES ARE GOOD TIRES

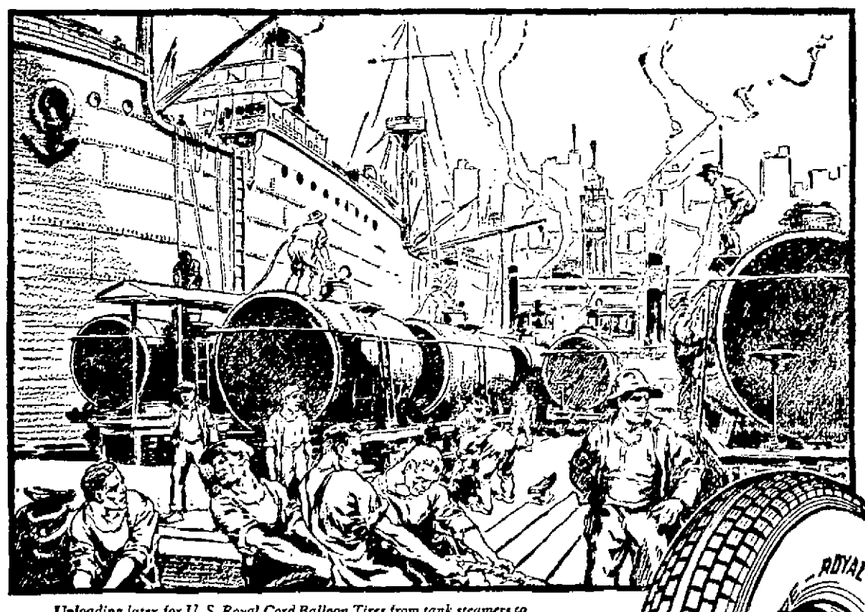

Unloading latex for U. S. Royal Cord Balloon Tires from tank steamers to U. S. Rubber Company Tank Cars—New York Harbor

What Latex means to U. S. Balloon Tires

NOTICE a balloon tire flatten under the weight of the car and you realize how great a responsibility for combined flexibility and strength low air-pressure construction throws on the tire manufacturer.

When the balloon tire was first being considered the makers of U.S. Royal Cord Balloon Tires had already developed the Latex Process—and patented it.

They had the supply of latex—liquid raw rubber—on their own plantations—and the methods for bringing it to this country.

So U. S. Royal Cord Balloon Tires are built of *Latex-treated cords*—and have strength and flexibility obtainable by no other method.

Combined with longer service, U. S. Royal Cord Balloon Tires have the advantages of *accurate balance* and a tread scientifically designed for low air-pressure.

Consequently their tractive and anti-skid qualities meet every requirement of safety and ease in handling at all speeds.

Trade Mark

U. S. Balloon Tires are made for 20 and 21 inch rims. Also U. S. Balloon-Type Tires to fit present wheels and rims.

United States Rubber Company

U.S. Royal Cords
BALLOON ~ BALLOON-TYPE ~ HIGH PRESSURE
Built of Latex-treated Cords

Trade Early to Secure Choice

We Reserve the Right to Limit

DOLLAR WEEK

SENSATIONAL VALUES FOR ONE DOLLAR---WEDNESDAY---THURSDAY---FRIDAY and SATURDAY

SALE ITEMS NOT GUARANTEED TO LAST ALL WEEK

SPRING AND SUMMER HATS
IN POPULAR STYLES
Former Values to $5

In a pleasing assortment of down-to-the minute styles—just 20 in this lot. While they last, each..... $1

Mezzanine Floor

ROSENTHAL'S SALES STORES

560-564 Fourteenth St. Between Clay and Jefferson Street, Oakland

GENUINE PEQUOT BLEACHED SHEETS $1
(Limit 2) While 100 Last. Size 54x90—First Quality—Each..... $1

15 LADIES' CREPE DE CHINE and TRICOSHAM OVERBLOUSES
In a splendid assortment of styles and colorings, assorted sizes. Former values to $4.95 ....

Sale while They Last at Each $1

15 LADIES' SPORT SKIRTS
Former Values to $6.95

They come in plaids, plain colors and striped effects, in plain tailored and pleated styles While 15 last, on sale at..... $1

While 75 Last Ladies' Princess SLIPS!
In brown, black, navy and gray sateen, plain and shadow striped—some with pleated flounces $1.00

ONE
- PEQUOT PILLOW CASES — Sizes 42x36 and 45x36. While they last 3 for $1
- 3-POUND WHITE LILY COTTON BATTS $1
- 30 x54 Multi-Colored Rag Rugs.. $1
- FEATHER PILLOWS — Size 17x24, fancy Art Ticking ..... 2 for $1
- 66x80 BLANKETS — In natural, gray and tan On Sale, each $1

Values to $2 Children's Dresses
Of Amoskeag and Kalburnie Ginghams, effectively trimmed with organdies, appliques and braids. On sale at $1.00

Ladies' Gingham Dresses
Ladies' Real "Klassy Maid" and other high grade Gingham Dresses. In a variety of popular styles. Trimmed with Organdie, Buttons and Braid. All regular sizes. While 42 last—at each $1

(Mezzanine Floor)

FOR DOLLAR WEEK ANY MEN'S SUIT IN OUR STOCK
Former Values to $30

$14

Men's and young men's models in a variety of attractive patterns and materials, well tailored and finished

MEN'S GENUINE HICKORY WORK SHIRTS
Well made and finished of sturdy hickory cloth, double stitched. While they last— 2 for $1

CHILDREN'S BLUE DENIM AND KHAKI PLAY SUITS
Neatly trimmed in red, sizes 1 to 8 years—while they last: 2 for $1

TRAVELING BAGS!
18-inch black, imitation walrus grain Traveling Bags, brass trimmings. Each $1

MAMA DOLLS
17-inch — completely outfitted with Hat, Dress and Shoes. On sale at, each $1

CROCHET BED SPREADS
Attractive Marseilles patterns, good size and weight. While they last, each... $1
Mill Run.

Set of Six White China Cups and Saucers— All for.. $1

FAIR
- 75 Ft. Cotton Clothes Lines 2 for $1
- Genuine Bicycle Playing Cards 3 packs for $1
- GARBAGE CANS — No. 1 galvanized Garbage Cans with cover. On sale, each $1
- 30-in. High Smoking Stands — In brass and bronze finish; $1.95 values. On sale at, each..... $1

BULL DURHAM Tobacco
Strictly Fresh

18 1-oz. Bags. For $1.00

CAMEL and LUCKY STRIKE CIGARETTES ..... 9 pkgs. for $1
PRINCE ALBERT TOBACCO—Pocket tins..... 9 for $1
PRINCE ALBERT—16-ounce glass jars $1
LIBERTY BELL CHEWING—Plug. 2 for $1
LA COLONIAL 50 for $1
MANILA CIGARS
FLOR DE MARVILES MANILA CIGARS 35 for $1
Presidente shape.. 30 for $1
Siesta shape..... 20 for $1
LA SINCERIDAD TWINS ..... 14 for $1
LA SINCERIDAD—St Francis, Silver Kings, Bankers and Triangulars ..... 25 for $1
LA SINCERIDAD SEGUNDOS CIGARS. ..... 25 for $1

Men's Blue Chambray SHIRTS 2 for $1
Well made heavy weight blue chambray Work Shirts, with two pockets While they last.....

MEN'S MEDIUM WEIGHT RIBBED UNION SUITS—In assorted sizes, closed crotch and elastic seams..... 2 for $1
MEN'S BALBRIGGAN SHIRTS and DRAWERS—Egyptian colored, in assorted sizes On sale at 4 for $1
MEN'S GENUINE ROCKFORD WORK SOCKS— Heavy weight knit... 8 Prs for $1
MEN'S NATURAL GRAY CASHMERETTE SOCKS —In assorted sizes . 10 Prs for $1
MEN'S 49ER DRESS SOCKS—In assorted sizes, regular 25c value On sale..... 6 Prs for $1

Men's 2-Pocket Flannel Shirts $1.00
Of heavy Maroon Flannel, well made and finished. Former $2.95 value While they last, each. ...

Men's Union Made Blue Bib OVERALLS $1
MEN'S NOBBY DRESS CAPS —In a large variety of plain and overplaid patterns. Fancy linings $1
MEN'S PAINTERS' WHITE BIB OVERALLS—In assorted sizes Pair..... $1
MEN'S QUALITY KHAKI PANTS—Made with belt loops and cuffs. Pair $1
MEN'S HEAVY RIBBED UNION SUITS—Ecru colored, closed crotch, elastic seams All regular sizes. On Sale at $1

36-in. Genuine Lonsdale BLEACHED MUSLIN . . 6 yds. for $1
36-in. OUTING FLANNEL—In plain white and fancy patterns... 5 Yds for $1
36-in. AEROPLANE AND OTHER SATEEN — Assorted colors On sale ..... 3 Yds for $1
36-in. COMFORTER CHALLIES—In attractive patterns. On sale at..... 10 Yds. for $1
18-in. JAPANESE TOWELING—In pretty blue print patterns..... 8 Yds. for $1
Values to 49c yard—SCRIMS, FILET NETS, DOTTED SWISS and MARQUISETTES 4 Yds for $1
40-in. DOTTED NORMANDY, VOILES—In assorted colors. On sale..... 3 Yds for $1
27-in. FANCY DRESS and APRON CHECK GINGHAMS. While 250 yards last..... 10 Yds. for $1
36-in. GENUINE SCOUT PERCALES—Light and dark While 150 yards last..... 10 Yds for $1
30-in. GENUINE WINDSOR and JAPANESE CREPE—On Sale at ..... 5 Yds for $1
32-in. IMPORTED BRITISH GINGHAMS — In assorted patterns. at. ..... 5 Yds for $1
36-in. COLORED CURTAIN MARQUISETTE—In assorted patterns..... 4 Yds for $1
39c value, 36-in. BETTER QUALITY DRAPERY CRETONNE— On sale..... 4 Yds for $1

Ladies' Pressed Crepe Bloomers 3 for $1
Fancy flesh colored pressed Crepe, made with double elastic at knee On sale at .....

LADIES' GENUINE BURSON HOSE, in cordovan and black. On sale 4 prs for $1
CHILDREN'S BLACK AND WHITE RIBBED HOSE — In assorted sizes ..... 10 prs. for $1
CHILDREN'S MERCERIZED SOCKS in pretty colorful effects. 35c value ..... 6 prs for $1
LADIES' GENUINE LAWRENCE TAILORED KNIT BLOOMERS, flesh color ..... 2 for $1
BOYS' KAWANA MILLS BALBRIGGAN UNION SUITS, 69c value, on sale ..... 3 for $1
BOYS' HOME RUN FLANNELETTE PAJAMAS, striped patterns on sale at $1

Val. to $2.25 BOYS' WASH SUITS $1
In a Variety of Attractive Patterns of High Grade Wash Fabrics—On Sale for this event—each .....

Boys' Nainsook Athletic Union Suits 3 for $1
WHILE 15 LAST — MEN'S BATHING SUITS— One and two-piece styles. On sale at $1
LADIES' FULL-CUT FLANNELETTE GOWNS — Pretty striped patterns. Regular $1.00 values..... 2 FOR $1
MEN'S GENUINE ARATEX SOFT COLLARS —Assorted styles and sizes..... 4 FOR $1
VALUES TO $2.95 — MEN'S DRESS SHIRTS—Gloss stripes, soisettes and other high-grade materials $1

PROVISIONS!
Eastern Sugar-Cured Hams and Bacon 22½c lb.

Sugar-Cured Bacon Squares, lb. ... 15c
Milcoa Nut Margarine, lb..... 24c
Fancy Full Cream Wisconsin Cheese, lb. .. 32c
Fresh Large Ranch Eggs, doz. 38c

102 LADIES' Silk Dresses

Handsome new models in Tricosham, Sumeripl and Canton Crepe—effectively trimmed. Sizes for miss or matron Just 102 in this lot. While they last

FORMER VALUES TO $20

$5

COATS AND CAPES

18 in this lot—in a variety of pretty models. Solid colors, stripes and overplaids. Well tailored. YOUR CHOICE AT $5

FORMER VALUES TO $20

(Mezzanine Floor)

SHOES AT $1 PER PAIR
SENSATIONAL VALUES!
SHOE DEPT. ON LEFT SIDE OF THE MAIN FLOOR

OVER 100 PAIRS LADIES' PUMPS $1
Former values to $7.50 included in this group. Odds and ends, discontinued lines, etc. Not all sizes in every style. Trade early, as they won't last long at, pair .....

CHILDREN'S RED and GREEN SANDALS $1
Fancy One-Strap Sandals of red and green calf with flexible stitched-down leather soles. Sizes 5 to 8. On sale at, pair.....

LADIES' "KED" BASKETBALL SHOES $1
Ladies' Famous "KEDS" Basketball Shoes. Red fibre trimmed, heavy white duck uppers. Suction rubber soles. Pair .....

CHILDREN'S TURN SOLE DRESS SHOES $1
In a large assortment of high and low models, in a variety of leathers. Black and colors, some contrasting. Sizes 5 to 8, pair..

LADIES' WOOL FELT JULIETTE SLIPPERS $1
In a variety of colors, made with flexible leather soles and rubber heels. Sizes 3 to 8. On sale at, pair .....

Men's Famous Keds BASKETBALL SHOES!
Made of sturdy white canvas, red fibre trimmed and ankle patch, heavy brown rubber suction soles. Made by the U. S. Rubber Company.

On Sale at Pair $1
A $2.50 Value

SIZES 9 TO 11

Men's, Women's and Children's Genuine Keds Tennis Shoes & Oxfords
U. S. Rubber Co. Keds, white canvas uppers and white rubber soles. Sizes for men, women, and girls. On sale for this event at..... $1 PAIR

MEN'S BROWN CANVAS WORK SHOES $1
Heavy brown canvas uppers, white duck lined. Sturdy brown rubber soles and heels. Sizes 9½ to 11 at, pair .....

BOYS' "BUFFALO BILL" HIKING SHOES $1
SO-CALLED SCOUT STYLES—Sturdy russet tan uppers. Oak leather soles. Sizes 9 to 12. While 24 pairs last, pair .....

While 50 Pr. Last, MEN'S RUBBER BOOTS $1
Men's Rubber Knee Boots, Arctic style, with metal clasp front; $4.00 value. While 50 pairs last, pair .....

MEN'S FELT EVERETTE HOUSE SLIPPERS $1
Made of 75% wool felt. Gray in color. Flexible leather soles and rubber heels. On sale for this event at, pair .....

GROCERIES!
LUX . . 7½c
PEET'S WASHING MACHINE SOAP—Large..... 25c
LESLIE SHAKER SALT—Pkg..... 5c
SHINOLA SHOE POLISH—Asstd..... 5c
ARM & HAMMER SODA—½-lb. pkg.... 2c
KELLOGG'S CORN FLAKES—Pkg.... 7½c
CAMPBELL'S PORK and BEANS—Can..... 7½c
SWAN MATCHES: Per box..... 3½c
SANI FLUSH—Per can..... 16c
CLOROX BLEACHING—Bottle..... 12c
FELS NAPHTHA SOAP—Bar..... 4½c
DEL MONTE TOMATO SAUCE—Can..... 3½c

We reserve the right to limit Quantities

FOUNDATION WINS VICTORIES OVER 2 MORE DISEASES

Rockefeller Scientist Charges Public Health Practice Is Behind Knowledge.

NEW YORK, Aug. 5.—Victories over yellow fever and the hookworm disease, cooperation with the League of Nations health committee and establishment of organizations until the program has reached 68 states and countries were reported by Dr. Frederick T. Russell, general director of the international health board of the Rockefeller Foundation, in a survey of the foundation's work during 1923. The budgets for the year amount to two million dollars, he said.

It is a well recognized fact that practice in public health is years behind our knowledge," says the report. "There is not so much lack of information as to the cause of diseases or as to many cases of direct and positive means of prevention, but there is a lack of administrative machinery for putting scientific knowledge to work in an effective manner and at a reasonable cost."

At the end of 1923 full time health organizations had been established in 250 counties in 28 states.

Hookworm treatments in 15 United States show a decrease from 49.5 since 1910-1915 in 81 counties of the South and 16 of the 81 rechecked showed a reduction of 59.6

L. A. ATTORNEY DIES.

LOS ANGELES, Aug. 5.—Walter F. Van Dame, former acting district attorney for the Canal Zone, Panama, is dead at Sierra Madre near here.

WHITE CROSS MARKET 9TH AND WASH.

MEAT DEPT.

Eastern Sugar Cured HAMS . lb. 27½c (Whole or Half)

Eastern Sugar Cured BACON . lb. 29c (Sliced)

DELICACIES

Large Loaves RAISIN BREAD 12c
Fresh Baked PIES. Each 19c
Fresh CLUB SALAD—2 pounds 15c
White Cross BUTTER—Lb. 44c

HOUSEWIVES

6TH STREET Free Market 6TH STREET

FROM PRODUCER to CONSUMER AT WASHINGTON AND CLAY STREET AT Wednesdays and Saturdays only

THIS IS THE ONLY TWO-DAY-A-WEEK FREE MARKET IN OAKLAND

TOMORROW

Market---WEDNESDAY---Day

EVERYTHING FRESH

Tony Justi—the Price Cutter—Clay Street Entrance

Angelina Watermelons, special, pound	1c	Gravenstein Apples, special, 4 pounds	15c
Seedless Grapes, special, 4 pounds	15c	Gravenstein Apples, large waterpail	35c
Bartlett Pears, special, 4 pounds	15c	Honey Sweet Oranges, large waterpail	25c
Freestone Peaches, special, 4 pounds	15c	Seedless Grapefruit, special, large waterpail	25c
Burbank Plums, special, 4 pounds	15c	Large juicy Lemons, dozen	10c
Ripe Tomatoes, special, 4 pounds	15c	San Pablo Burbank Potatoes, lug box	$1.50
Fresh Cucumbers, special, dozen	15c	New Globe Onions, large river basket	75c

Apricots, Crab Apples, Free and Cling-stone Peaches, Fresh Figs, Berries of all kinds and Bananas cheaper than wholesale.

FREE DELIVERY.

WARDORF, 4 rolls	25c	RAISINS, a 4-lb. pkg. of Seedless Rasins	30c
PALACE OYSTERS, 5-oz. cans	15c	H. B. CORN, Baby Kernel	15c
LOG CABIN SYRUP, large size	85c	CLAM CHOWDER, Van Camp's, 3 cans	25c
20 MULE BORAX	22c	GHIRARDELLI'S CHOCOLATE, lb.	24c
MURAD CIGARETTES, 10s	12½c	CLIMAX, plug	67c
EDGEWORTH, 16-oz. tins	$1.10	EL PRIMO CIGARS, reg. 12½c	10c

60 Attractions as Heretofore

DONT FAIL TO READ OUR BLACKBOARD SPECIALS IN THE MARKET.

PIGGLY WIGGLY all over the World

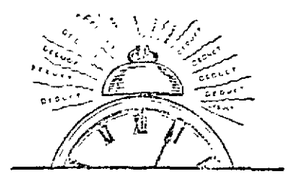

It Is Now Time to Read Our Ad. on Page 8

Main News Section

See the Special on Grape Fruit

Son Gains Mother's Bedside From Paris Just Before Death

Beach Soule, rushing from Paris at word of his mother's illness, reached her bedside two hours before her death. Funeral services were held this afternoon from the family residence, Monte Vista and Oakland avenues, Rev. Alexander Allen, rector of St. Paul's Episcopal Church, officiating. The body will be shipped to St. Louis for interment in the Bacon family vault.

Mrs. Ella Bacon Soule was one of the pioneer residents of Oakland, her home having been made here since 1869. With her sister, Miss Carrie Bacon, she was prominently identified with the early social life of the Eastbay. Together they held much valuable downtown realty, including the Bacon Block, Twelfth and Washington streets which was sold last year for $1,600,000. Two sons survive. They are Harry Soule, well known clubman, and Douglas Soule, musician.

The death of Mrs. Soule in Mercy hospital followed an illness of a month. She was 71 years old.

Six Bandit Suspects Plead Not Guilty.

Felix Rome, charged with burglary, pleaded not guilty before Superior Judge L. S. Church today and will be tried September 5. He was captured as he climbed out of a window into the home of [illegible] Stevenson street.

W. Pratt and E. Leonard, charged with burglary, also pleaded not guilty. They are alleged to have entered the place of Manuel Fernandez, 529 Madison street, on July 3.

Three youths, Robert E. Grant, John P. Spowert and Harold Garrett, charged with robbery, pleaded not guilty. They are accused of having held up Webster Moore in an automobile at Thirty-fourth and Hollis streets, taking $55, a watch and jewelry on May 17.

H. J. Hilbourn, arrested for taking an automobile without the consent of the owner, pleaded not guilty. The machine which Hilbourn is alleged to have taken was the car used by Grant, Spowert and Garrett in the Moore hold-up, it is charged.

Drunken Driver in Crash Pleads Guilty.

Hector MacDonald, 1426 Hopkins street, today pleaded guilty in Superior Judge L. S. Church's court to a charge of driving an automobile while intoxicated. Judge Church continued the case for sentence.

MacDonald was arrested July 4 on Santa Clara avenue. His car collided with an auto driven by Fred Brandis, 1039 Merced street, [illegible]

FIFTY INDUSTRIAL LEADERS CONFER AND HEAR EXPERTS

Legislators, Professors, Lawyers and Artisans Address Meet in Oakland.

More than fifty heads of industrial organizations in California attended the fifth conference of the advisory committee of the California Industrial Council, held at the Hotel Oakland today. Earl Constantine, secretary and treasurer of the National Industrial Council and assistant to the president of the National Association of Manufacturers, was the principal speaker of the morning. He emphasized the importance of cooperation. C. Parker Holt of the Holt Manufacturing Company of Stockton, presided.

Among the other speakers were Senator T. C. West, who talked on prospective legislation in the state senate; Assemblyman E. H. Christian, on Prospective Legislation in the Assembly; Mrs. Nellie Brewer Perry, former budget director of California, speaking on Economy; Oliver Olson, of the U. S. Veterans' Bureau Twelfth District headquarters, and Colonel A. Yates and several other staff officers of the Twelfth Army Corps district, who spoke on industrial preparedness.

Frederick R. Wedge, teaching fellow at the University of California, an I. W. W. investigator, and Congressman James H. MacLafferty.

The afternoon session was devoted to executive work. Harrison S. Robinson of Oakland gave a short talk on Corporation Franchise Tax.

Among those attending were Eli H. Wiel, vice-chairman and president of the Wholesale Boot and Shoe Manufacturers of California and director of the California Manufacturers Association; Alfred E. Adams, secretary of the California Retail Drygoods Association and the Retail Drygoods Merchants Association of Los Angeles; H. J. Anderson, secretary-treasurer of the Pacific Coast Dry Dock Association; G. A. Axelson, president of the Metal Trades Manufacturers Association of Southern California; S. H. Bither, secretary-treasurer of the Berkeley Manufacturers Association; Frederick Voegle, Jr., secretary-treasurer of the California Manufacturers Association; J. A. Bryant, president of the Southern California Laundry Owners Association.

M. A. Caldwell, president of the Berkeley Manufacturers Association; George D. Clark, treasurer of the Pacific Clay Products Bureau and vice-president of the California Manufacturers Association; A. C. Denman, Jr., of the Metal Trades Association of Southern California, the Los Angeles Chamber of Commerce and the Merchants and Manufacturers Association; W. A. Edwards, secretary of the Industrial Association of Santa Clara county; Otto H. Fischer, president of the Oakland Chamber of Commerce and director of the California Manufacturers Association; C. W. Foy of the Industrial Department of the Oakland Chamber of Commerce.

W. H. George, president of the San Francisco Builders' Exchange; Harry Hill, executive secretary of the Vernon and Southeastern Industries association; Eugene A. Holmes, secretary of the Associated Apparel Manufacturers, and the Los Angeles Wholesale Drygoods association, and Andrew H. Irving, president of the Emeryville Industries association; W. R. Kilgore, general agent of the Laundry Owners association of California; W. G. Latimer, Laundry Owners' association of Alameda county; Henry Levinsky, president of the Laundry Owners' Association of California; Preston McKinney, secretary of the Carners' League of California; Robert W. Marland, secretary-treasurer of the California Automobile Trade association; Fred C. Metcalf, commissioner of the California Metal Trades association.

J. R. Millar, president of the California Manufacturers' Association; W. L. Moreland, vice-president of the California Manufacturers' Association; E. W. Olin, Secretary of the Eastbay Industrial Association; Harrison S. Robinson, advisory counsel of the California Manufacturers' Association; C. A. Singer, secretary of the Furniture Manufacturers Association; Norman Sloans, manager of the California Development Association; C. Scowell Smith, secretary of the California White and Sugar Pine Manufacturers' Association; Carroll A. Stinson, manager of the Metal Trades Association of Southern California, and James Traverse, director of the California Manufacturers' Association.

Former San Josean Returns From Manila

SAN JOSE, Aug. 5.—After residing for 25 years in Manila, where he remained after completing his service with the California infantry in the Spanish-American war, Charles P. Jarman, former San Josean and nephew of J. P. Jarman, prominent local business man, returned to San Jose yesterday. He will remain in this vicinity for several months, spending his vacation here. Jarman states that the islands are going ahead fast and that business conditions are good. "Jingo" politicians who demand independence, however, make considerable trouble, he states.

Cruiser to Return Slain Consul's Body

NAPLES, Aug. 5.—The United States cruiser Trenton has been ordered to proceed to Persia to take on board and carry back to the United States the body of Robert W. Imbrie, the American vice-consul at Teheran who was killed by a mob recently. The vessel will leave here Friday.

Thirty-two sailors from the Trenton rendered military honors at the unveiling here of a tablet in honor of Italy's war dead.

4-Day Bride Named In Suit to Annul.

Annulment of the marriage of her daughter Francis is asked by Mrs. Marie Kiernan in a suit filed in the superior court today against Charles Peters.

The mother declares that the girl, who is 16 years old eloped to Redwood City with Peters last Wednesday and was married there. The ceremony was performed without the mother's consent, she says.

EIGHT INJURED BY AUTOS; MANY DRIVERS JAILED

Penalties Meted Out to 50 Charged With Traffic Violations.

Eight persons were injured, two of them seriously, in accidents in Oakland and San Francisco last night. Three men were arrested on charges of reckless driving or for investigation as to whether or not they were intoxicated when the accidents happened, and more than 50 others were fined or sent to jail for speeding in Eastbay courts, yesterday.

William Groth, 9, of 828 Forty-third street, was probably fatally injured late yesterday when he stepped from the sidewalk and was run down by an automobile driven by Peter Perata, 4217 West street. He was taken to Fabiola hospital. Inspectors George D. Powers and William Emich, who investigated the accident, were told by Perata that the steering gear on his automobile had broken. Perata was not held. The accident happened at Forty-third street and Telegraph avenue.

David H. Thompson, a painter living at Eighteenth street and San Pablo avenue, was slightly injured last night when the automobile in which he was riding with W. C. Howe, his roommate, collided with a machine driven by M. A. Perkins, 2050 Thirty-fifth avenue, at Montecito and Grand avenues. A passing motorist took Howe and Thompson to Providence hospital, where after their injuries had been attended, they were arrested on charges of drunkness and taken to the city prison. They are being held for investigation.

Robert Hezell, 1273 Seventh street, was cut and bruised last night when he was struck by an automobile driven by George L. W. Clark of Tulare, at Seventh and Wood streets. Hezell was alleged to have been jaywalking at the time. He was treated at the emergency hospital.

Three ambulances, several fire engines and a squad of police answered the various alarms that were sent out when a truck driven by Max Orchid, 1126 Buchanan street, San Francisco, ran down and slightly injured Miss Olympia Dorblo, 10, 3324 Fillmore street, San Francisco at Fillmore and Chestnut streets early last night. Orchid was held by the police on a charge of reckless driving. The little girl was treated for bruises at the Letterman General hospital at the Presidio.

TWO PINNED TO WALL BY DRIVERLESS CAR.

A driverless Pacific Telephone and Telegraph company automobile slipped from its brakes on a hill near 1232 Seventeenth street, San Francisco, yesterday and careening down hill pinned Frank McGuire, 446 Arlita avenue and Eugene Guisso, 448 Missouri street, against a doorway. They were extricated by neighbors and were taken to the Mission Emergency hospital for treatment for cuts and bruises and possible internal injuries.

George Locke, 2514 Twenty-seventh avenue, San Francisco, sustained a broken shoulder and minor injuries when the taxicab driven by Andrew Bischoff, 4326 Cabrillo street, in which he was riding, crashed into a telephone pole at Twenty-first street and Treat avenue, San Francisco.

Edward Viner, 35, of 50 Elgin Park, was found lying unconscious at Sixth and Stevenson streets, either a victim of hit and run motorist or of an attack by thugs. He was suffering from a fractured skull, concussion of the brain and a fractured neck and is expected to die. The police are investigating.

Judge W. J. Gannon yesterday sentenced Louis Lavagetti, 2527 Myrtle street, to serve two days in jail for speeding when Lavagetti told the court he was unable to pay a $10 fine. Six other speeders were fined $10 to $15 by Judge Gannon.

Police Judge Edward J. Tyrrell yesterday sentenced three men to jail for speeding. Charles E. McKay, 1605 Sixth avenue was given five days, Paul Ambrose of Emeryville, two days, and Bruno Sydow, 2116 East Fourteenth street, two days. A bench warrant was issued for Paul Dilena, 1210 Eighth avenue, arrested for speeding and who failed to appear. Twenty-eight other speeders were fined to an aggregate of $312.

Ten motor law violators were fined by Judge Jacob Harder's court in Hayward yesterday. Jack Starr of Oakland, was among those fined $25 for speeding.

STANFORD PLANS FRESHIES' GAMES

STANFORD UNIVERSITY, Aug. 5.—Next fall's freshman gridsters will probably not play any high school teams as the schedule made out thus far includes only secondary colleges and freshman teams from rival universities.

September 27 and October 11 are still open for dates, according to Graduate Manager Paul H. Davis. The schedule as it now stands is as follows:

October 4, Modesto Junior College; October 8, University of Santa Clara Freshmen; October 25, University of Southern California Freshmen at Stanford; November 1, Santa Mateo Junior College; November 8—University of California Freshmen at Stanford.

Coach "Husky" Hunt, who trained last year's yearlings for their first freshman football victory over Californian in 18 years, will continue to act as babe mentor, with C. M. Sprague as line coach.

H. M. Davis has been appointed as assistant coach on Glenn Warner's staff to be in charge of the second varsity team, known as the Grays.

PON HONOR "Quality" WE SPLIT THE NICKEL

Specials for Wednesday

PON HONOR BREAD (Not sold at stores 1, 4, 11, 15) . 10c

Hawaiian Chief Pineapple

Very fine, high-grade sliced Pineapple; delicious flavor. No. 2 tins 18c

MILK Pints 5c Quarts 7c

CREAM ¼ Pints 10c ½ Pints 20c

CIGARETTES

CAMELS 12½c
LUCKY STRIKE .. 12½c
"111" 12½c
H. TAREYTON 23c
2 for 45c
CHESTERFIELDS—
Per package 12½c
Per carton $1.20
Per tin, 35c; 3 for $1.00

TOBACCO

BULL DURHAM ... 7½c
TUXEDO 10c
VELVET TOBACCO—
Per tin 12½c
Per dozen $1.45
STAR TOBACCO—
Per cut 13c
Per plug 69c

GRANGER'S ROUGH CUT, 3 for 25c

At All PON HONOR Stores

You Pay the Bill

The consumer always pays the bill—no getting away from that. When it comes to groceries and meats, it's our business to see that you pay just as little as possible, and that you get the best possible values for every dollar you spend with us.

When you buy from SKAGGS, you get exceptional value for the money, made possible by our better buying facilities and quick turn-over at a small margin of profit. Try the Skaggs "Cash and Carry" plan this month.

NEW SPUDS
Very Fancy.
100-lb sack $2.35
10 lbs. 25c

SNOWDRIFT, CRISCO, LARD
Snowdrift—
8-lb. can $1.83
4-lb. can 93c
2-lb. can 52c
Crisco—
6-lb. can $1.49
3-lb. can 77c
Pure Lard—
8-lb. can $1.45
4-lb. can 75c
2-lb. can 39c

SUNSWEET PRUNES
Freshly Packed.
2-lb. sanitary carton 29c

MILK
M.-M.—Tall can, 3 for . 27c
Dozen $1.05
Carnation—tall can 10c
Dozen $1.15
Small cans, 5 for 25c

UNUSUAL Wednesday Morning BARGAINS Until Noon, 12 o'clock

SNOWDRIFT Fresh Stock 4-lb. can—84c

Sunsweet Prunes Fresh Pack. 2-lb. Cartons. TWO cartons 33c

Round and Sirloin Steaks Choice Beef. 20c Lb.

Lamb Steaks Choice Smoked Cuts. 18c Lb.

GOLD SEAL FLOUR
Best for All Family Use
2 49-lb sacks $3.65
1 49-lb. sack $1.85
24½-lb. sack 95c
10-lb. sack 45c

DEL MONTE SAUCE
Our Regular Price
6 for 25c

SKAGGS BUTTER
You cannot buy better butter, no matter what you pay.
2 lbs. 89c
1 lb. 45c

SYRUP
Log Cabin—
Large can 95c
Medium can 49c
Table size 29c
Wigwam—Specially flavored.
Large 5-lb. can 69c
Table size 19c

CRYSTAL WHITE SOAP
Our Regular Price
10 for 35c

IN ALL OUR MEAT DEPARTMENTS

Finest quality Meats, properly cut and cared for, insure you complete protection

PORK STEAK—Best shoulder cuts, pound 22c
PORK ROAST—Fresh picnic shoulder, pound 14c
SPARE RIBS—... Fresh and meaty, lb. 18c
VEAL CUTLETS—All rib and loin cuts, pound 28c
VEAL STEAK—Best shoulder cuts, per pound 20c
LAMB CHOPS—All rib and loin cuts, pound 35c

4125 Piedmont Ave. 2311 East 14th St. 2213 Broadway 2320 Shattuck Ave. 28th and Penniman 3441 Fruitvale Ave. 2017 San Pablo, West Berkeley

SKAGGS Cash and Carry STORES

1624 San Pablo, Oak. 3500 East 14th St. 19th and Broadway 478 Ninth St 463 11th St. 5620 College Ave. 5208 College Ave. 1507 Park St., Alameda

Death Hides Secret Of Manufacturing Marble of Cement

The death of Charles Nelson, Oakland nurseryman, on July 17 last, withholds from the world the secret of the formulae which he had perfected for the manufacturing of marble from cement, according to his wife. Nelson's dream was of marble homes, reasonably constructed for the average householder. Beautiful slabs of manufactured marble of various hues which experts pronounce perfect, testify to the success of his experiments. But a short time before he received the injury which resulted in his sudden death, Nelson discovered a process for removing air holes from the castings. No records have been made of the formulae, Mrs. Nelson declares.

Nelson came to Oakland many years ago with a total capital of twenty-five cents, according to his wife. A struggle against adversity finally brought him success in the large nursery on Foothill boulevard. It has been but recently that he was financially able to experiment on an extensive scale with the manufacture of marble. His specimens are housed in a shed on the nursery property.

New Shopping Center BROADWAY MARKET 19th and Broadway

OUR LOYAL FRIENDS

It is a pleasure to sell Quality Foods because every user is a loyal friend of our wonderfully growing Market, and are quick to tell their friends. That is why Oakland's Finest Food Emporium is becoming so popular with housewives. Quality Food at saving prices.

Come and hear our Radio.

Broadway COFFEE Department

Package Coffee has again advanced two cents. Buy bulk. Best quality grown. Freshly roasted on the premises and ground as required.

AA BLEND—Best Quality Grown. Aged. Rich and mellow. 3 lbs. $1.17
KONA—Try this American grown coffee. Distinctive flavor. 3 lbs. $1.17
BROADWAY BLEND—Save 12c. It satisfies palate and purse. 3 lbs. $1.00

Hensley Groceries
CORN FLAKES— 3 for 25c
BAKING POWDER—Royal. 12 oz. 38c
PORK and BEANS—Med. large 9c

Golden State Stand
EGGS — Large, strictly fresh— 2 dozen 70c
BUTTER—Purity Brand, lb. 42c
CHEESE—Calif. full cream, lb. .. 25c

Fruit and Vegetables
POTATOES— New, fancy, 10 lbs. 25c
APPLES—Fine cooking, 7 lbs. .. 25c
VEGETABLES — F. sh, crisp, 4 bunches 15c

Miner's Delicatessen
SALAD OIL—Bring your container. Quart 35c
PEANUT BUTTER—Freshly ground Pound 20c
SARDINES—Booth's 2 for 25c

Sales Department at Coffee Stand
RAISINS Seedless Seedless Seed no introduction 3 15-oz. 23c
M-M Milk---Tall cans . 6 cans 45c

Margaret Burnham's Wednesday Unusuals
HARD CANDY — Old fashioned, lb. 20c
FUDGE BARS — Chocolate Mallow. Each 5c

Offenbach's Electric
TUBES — Cunningham Radio- iron $3.95
SWITCH POINTS - Dozen 10c

Skaggs Grocery and Meat Departments
SOAP—Crystal White, 10 for... 35c
SOAP POWDER—Peet's, large.. 37c
OLD DUTCH CLEANSER, 2 for 15c
ROUND and SIRLOIN STEAK—Choice beef, until noon, lb. 20c
STEAKS — Lamb, choice shoulder cuts, Pound 18c
Quality Meats at Saving Prices.

SANITARY FREE MARKET 10th

No. 56—MRS. R. LOUIS—No. 56
Sole Agents for This Market

GOLDEN STATE EVAPORATED

Always Fresh — Lowest Prices Golden State Butter in tins for camping.

Mosswood BUTTER
2 POUNDS— Special 89c
SWISS CREAMY OREGON CHEESE—Special, per pound 30c
Monterey Full Cream JACK CHEESE 29c
Wisconsin Full Extra Fancy SWISS CHEESE— per pound 39c

COOKIES
Loma Dionne— per pound 25c
Graham Crackers— per pound 15c
HORWITZ—Center Aisle

GROCERIES
Cream of Wheat— package 18c
Silk Tissue— roll 6½c
Tree Tea— package 31c
Ghirardelli's Chocolate 24c
Lea & Perrin's Sauce 25c
Spring Salmon— cleaned, per pound ... 60c
Fancy Sugar Cured Bacon, per pound .. 25c
Salt Pork— per pound 16½c
KESSLER'S

Eastern Sugar Cured Picnic Hams, per lb 16½c
Loin Backs— per pound 29½c
FRANK MORRIS—No. 61

CAKES
Pound Cake, lb. 35c
Apple Sauce Cake, each 25c
Corn Muffins, dozen ... 19c
Bran Muffins, dozen ... 19c
Walnut Pound Cake— each 25c
Hot Doughnuts, dozen .. 19c
GEO. MOFFATT Under the Balcony

FRESH FISH
Deep Sea Trout— per pound 15c
Eastern Oysters— per dozen 35c
Sand Dabs— per pound 12½c
Philip Crivello—No. 11

State Offers Thrill In "Hold Your Breath"

Dorothy Devore Comedy Is Screen Feature With Vaudeville Bill.

"Hold Your Breath," heads super-thrilling comedy program which the "Greater Movie Season" brings to the State theater tomorrow for an engagement of four days.

"Hold Your Breath" features "the female Harold Lloyd," Miss Dorothy Devore. It is a story of a girl who undertakes to hold down her brother's job as a reporter and does it, although she arouses the whole town and almost breaks her neck before she succeeds. The cast includes Walter Hiers, Tully Marshall, Jimmie Adams, Jay Belasco, Rose Gore, Lincoln Plumer and Priscilla Bonner.

Another laugh riot to be offered on the same program is Larry Semon in "The Midnight Cabaret."

A good vaudeville program will be offered in conjunction with the screen features. The headline honors will be shared by Jazz-O-Mania, a big "Song and Dance Fantasy;" and Warden and Lewis, "The Two Speakers from Washington." Others on the bill are Leo and Viola Doherty in "Marriage and Insurance;" Arch Woody, "The Boy Different" and Hart and Francis, "The Aeroplane Hoopsters."

Today brings to a close the program that, has as a feature screen attraction, Baby Peggy in "The Law Forbids," a drama of Broadway lights and loves.

Mirth Maid

MISS DOROTHY DEVORE, whose "Hold Your Breath," replete with thrills and chuckles, opens at the State tomorrow.

DOG CATCHER HURT.

VALLEJO, Aug. 5. — Poundmaster F. W. Derrick broke his left arm on Saturday while in the act of catching a dog at Napa and Virginia streets with his lasso.

DEL REY CLUB INCORPORATES

Preparatory to the construction of a $35,000 clubhouse to replace the one destroyed in the Berkeley fire of several months ago, articles of incorporation have been filed by the Del Rey Club of Berkeley, a local fraternity.

The incorporators, all of whom are graduates of the university and former active members of the club, include C. H. Garvey of Oakland, attorney in San Francisco; C. F. Masten, architect, Coford Johnson, C. Davidson and Alex Sherriffs of San Francisco, the latter a law partner of Garvey, who is head of the board of directors.

Garvey stated today that the new clubhouse would be constructed at 1711 Euclid avenue and would be modern. The articles of incorporation give the capital stock as $50,000 with shares at $1 each par value. The articles set forth the building is to be used for dormitories and for conducting lectures, dances and entertainments as part of fraternity life.

Plans for the building were drawn by Masten and Hurd, San Francisco architects.

Lady Astor's Picture Will Be Removed

LONDON, Aug. 5.—The painting of Lady Astor, the introduction of which into the house of commons raised such a hubbub recently, will be removed from the staircase where it hangs, during the parliamentary vacation, according to lobby reports. The Westminster Gazette says the removal is at the request of the donor, Lady Astor.

TWO years ago, when this department was but a week old, on October 17, to be precise, a merry yarn was told out of school at the expense of George Ebey, J. Richard Ryan and Frank Darien.

Inasmuch as it has a more or less new angle, it may be retold, despite the fact that it is not considered good form to step on a victim once he is prone.

In the summer of 1922 Crane Wilbur came back to Oakland to play a special season at the Fulton. In his brief case he toted a budget of brand new plays, all of which were just snorting to see the light of day.

Wilbur turned them over to the aforementioned triumvirate, Darien at that time being stage director, and urged them to look particularly at his pet offering, "The Monster." They did and agreed for once in their lives that the theater could do nicely without it.

TWENTY SEASONS AGO TODAY

"The Silver King" is at Ye Liberty with Maurice Stewart in the leading role.

In fact, when "The Monster" was in the eighth week of its phenomenal run in New York, a run concluded only recently, Ebey recalled with a sigh that his remarks at the time he read the play were: "I should say not. As a play it's all right, but it's too wild and woolly for Oakland. It is the most shocking thing I've ever read."

And so Ebey missed a chance to have a world premier at his theater, but the cream of the jest is that it was due to "The Monster" that Darien returned East, called to play the role of "Red," and the same play recently presented at the Fulton established new records for attendance.

• • •

American Playwrights Stock on Upward Grade

Those American playwrights who are not successful in selling their manuscripts are lacking in grit. At least this is the opinion of Roland Young, the actor, as interpreted by James G. Peede, the press representative for Winthrop Ames. Young or Peede, as the case may be, has this to say about the matter:

"Not so very many seasons ago our theaters housed a goodly, if not predominating, number of plays transferred here from the stages of London and the Continent. Today all is changed.. The American dramatist has come into his own. No other nation in the world possesses such a study and talented band of dramatists as America.

"Our theater is no longer dependent upon England or any other nation for its entertainments. We have authors who can give us every sort of fare and of a quality not to be excellend anywhere. England today has five or six first rate dramatists and we have dozens.

FORTY SEASONS AGO TODAY

"Pinafore" is at the Oakland with Ben Clark as Ralph.

"Perhaps our playwrights have always excelled in plays smacking of romance and the good things of life; in days past they wrote more for the theater than from life itself. Even that is different. Our authors now delve below the surface in an earnest endeavor to interpret this complex modern life of ours. We have O'Neill's searching commentaries on human character; we have Kaufman and Connelly's biting satires—a field of expression previously almost neglected by our own writers. We have assumed daring and confidence, and are now making fast progress.

"No more do we hear it said that a native playwright cannot secure a hearing. Any American, established or not as an author, who has a good play, can secure its production if he possesses a little grit. Merit is bound to win and American dramatists have already won; they have freed themselves entirely from the domination of foreign markets."

EXITS AND ENTRANCES

Which final paragraph will undoubtedly come as a violent and soul-stirring surprise to many dramatists of our ken as well as to Morris Gest.

• • •

Stuart Sage sends a clipping from an English paper setting forth that he and Dorothy Blackburn were guests at a Derby Day dinner. She was second woman at the Fulton when he was leading man. He is still with "Our Betters" in London.

• • •

"Up It With Alice," a new play recently presented in New York, might be termed futuristic. Its plot revolves around the twenty-fourth amendment, which requires that every single man between 25 and 45 must either find a wife or be provided with one by a draft board.

• • •

"The Blue Bandana," Sidney Blackmer's newest starring vehicle, seems like a revised edition of "Dr. Jekyll and Mr. Hyde." Blackmer plays a dual role—a genteel millionaire and a low thief.

• • •

John Griffith Wray, former stock favorite and stage director here, and husband of Virginia Brissac, popular leading woman, has been made general production manager for Thomas Ince.

• • •

Gallagher and Shean at the New York Hippodrome, are dividing $3000 a week "bechune" them. They are doing the vaudeville act which they did for considerably less money before the mister craze.

• • •

Frank Keenan plans on his return to Hollywood with his bride either to direct the Art Theater there or to create one of his own. He makes the statement that "California is rotten with budding stage talent." Truthful, perhaps, if somewhat lacking in elegance.

• • •

Mary Newcomb is still with "Easy Street," but no longer featured.

Jack Sheehan writes from New York that he is playing in "Good for Nothing Jones," the same role he had here when it was "Nothing But Lies." In the company with him is Henry Mortimer, once a favorite at Ye Liberty.

JACKIE COOGAN, MEDICINE MAN, RUNS TO CURE MA

ALBUQUERQUE, N. M., Aug. 5.—Jackie Coogan, juvenile cinema star, today became Benay Yulthie, "Talking Eyes," Navajo Indian tribesman, when he was inducted into the Navajo tribe at an elaborate initiation ceremony here, attended by fully five thousand people, including representatives from a dozen of the neighboring Indian pueblos. The ceremony was conducted by a group of medicine men from the Navajo reservation near here, led by Hoshkay Yazhie, aged 106, oldest of Navajo warriors and believed to be the oldest Indian in the United States.

In addition to being made a medicine man and was given the tribesman, Jackie was made a pouch of sacred pollen and herbs which none but medicine men may carry. After the ceremony the oldest and the newest of Navajo warriors saluted each other—Hoshkay Yazhie, aged 106, and Benay Yulthie, 9.

After the ceremony Jackie thought of his mother, who had been taken to a local hospital upon her arrival, but who was not seriously ill.

"Take me to mother," he said. "I'm a medicine man now and I want to make her well."

"The Covered Wagon" Due Here Saturday---

"The Covered Wagon" has already established a reputation as the world's greatest motion picture. It embodies one of the most compelling and primitive love stories ever told on the screen—the romance of dashing Will Banion and pretty Molly Wingate amid amazing thrills and adventures on the Oregon Trail in '49. It is actual American history and for that reason everyone should see it when it comes to the American Saturday.

LOIS WILSON as "Molly Wingate" and J. WARREN KERRIGAN as "Will Banion," in "The Covered Wagon," which begins a limited engagement at the American Saturday.

THE COVERED WAGON
STARTING SATURDAY
First Time at Popular Prices Evenings 50c and 65c Matinees 35c
American
HOME OF PARAMOUNT PICTURES

NOW PLAYING
JOY!
That's what the flapper brings—for all your sorrows—she, laugh and dance with her.
"Greater Movie Season" Now on
COLLEEN MOORE
"The Perfect Flapper"
with FRANK MAYO SYDNEY CHAPLIN PHYLLIS HAVER
Fanchon & Marco Offer "Native America" Featuring Jazz Marimba Band Owen Tiffany Beauty Chorus

Fulton
(The leading theater)
New York successes at sensible prices.
ALL THIS WEEK
"OFFICER 666"
A gale of gayety, mystery, fun and thrills.
Next Sunday:
"On the Stairs"
Prices: Evenings, entire orchestra $1! balcony 25c, 50c and 75c. Matinees Wednesday, Saturday and Sunday, 25c and 50c. (No war tax on 25c and 50c seats.) Phone Lakeside 73.

NOW ready! The new Goodyear Heavy-Duty Cushion Truck Tire. More of that gripping All-Weather Tread. More of that lasting resilience. More of that low-cost mileage. A massive tire with the spring of a Goodyear Cushion and the wearing strength of a Goodyear Solid.
An up-to-date booklet, "A Tire for Every Task," giving valuable information about the line of Goodyear Truck Tires, is yours for the asking. Just write or phone us.
COCHRAN & CELLI
414 5th St.
GOODYEAR

Europe
14 SAILINGS A MONTH
Take the "short-cut to Europe." Smoother Sailing. One-third the trip down the scenic St. Lawrence. "EMPRESS" liners—de luxe. "MONO-CLASS"—luxurious, popular.
Canadian Pacific
Fred L Nason · Gen Agt · Passenger Dept
675 Market St. · Tel Sutter 1585
San Francisco

SACRAMENTO SHORT LINE
40th and SHAFTER AVE. Pied. 345
Trains for Sacramento and Pittsburg
Leave 7:50, 9:30, 11:32 a. m.
1:30, 3:30, 5.10, 8:30 p. m
Through Trains to Marysville Colusa, Oroville and Chico

BROADWAY STATE
GREATER MOVIE SEASON
Now Playing
A Drama of Broadway's Lights and Loves!
BABY PEGGY
IN
"THE LAW FORBIDS"
WITH
Robt. Ellis Elinor Fair
Joseph Dowling
Winifred Bryson
AND
5 ACTS VAUDEVILLE
STARTS TOMORROW
"HOLD YOUR BREATH"
WITH
DOROTHY DEVORE
The Girl Who Outstunts Lloyd
AND
WALTER HIERS
ALSO
LARRY SEMON
"THE MIDNIGHT CABARET"
FIVE ACTS VAUDEVILLE

IT'S ALWAYS GREATER MOVIE SEASON
AT THE
FOX OAKLAND
BROADWAY at SEVENTEENTH
Every week of the year!
NOW SHOWING
Agnes Ayres and Antonio Moreno
in the famous comedy-drama
"BLUFF"
A Paramount Feature
George O'Hara in "BEAUTY and the FEAST," from the famous H. O. Witwer series—"Fighting Blood."
Anthony Linden, flute virtuoso; Ellen James, harp soloist, with Lo Forti and the Fox Oakland concert orchestra in a special musical program.
Final week "THE LAFAYETTES," world-famous dancers.
Fox News Magazine, Screen Snapshots, Novelty Films, Organ Recitals, Etc.
Bargain matinees daily — 1000 good seats, 20 cents

American
HOME OF PARAMOUNT PICTURES

Now Playing Today to Friday
POLA NEGRI
in
"LILY OF THE DUST"
Harry Langdon in "His New Mama"
International Newsreel and Owen Swenton and His Orchestra
POLA NEGRI
STARTING SATURDAY
"THE COVERED WAGON"
First Time at Popular Prices

Capitol
12th and Clay Sts Phone Oak. 711
The Girl Who Glorifies Syncopation
BLOSSOM SEELEY
WITH BENNI FIELDS
WARNER GAULT & CHAS. THORPE
World's Greatest Magicians
THE GREAT LEON & CO.
The Laughmaker par Excellence
Shall Stalley
Famous Blackface Minstrel
BILLY ELLIOTT
CLINTON SISTERS
Davis & Darnell
In Their Comedy Riot, "Caterpillars"
Exclusive First Run Photoplay
BETTY COMPSON
in Her Latest Film Sensation
"WHITE SHADOWS"

NEW BROADWAY
Today and Tomorrow
Viola Dana in
"THE HEART BANDIT"
Also "The Eagle's Feather"
with James Kirkwood

CENTURY
BROADWAY at 14th
Today and Tomorrow
D. W. Griffith's
"ONE EXCITING NIGHT"
with Carol Dempster and Larry Semon in
"THE SPORTSMAN"

CHIMES 583 COLLEGE
THREE DAYS STARTING TODAY
"CYTHEREA"
WITH
LOUIS STONE, ALMA RUBENS, NORMAN KERRY, IRENE RICH and CONSTANCE BENNETT.

BOARD
LOOKING FOR ONE?
Read today's classified advertisements, but answer them at once. What is offered in the TRIBUNE is soon taken.

SUMMER RESORTS

RUSSIAN RIVER RUSSIAN RIVER

RIO NIDO
MAKE YOUR AUGUST RESERVATIONS NOW
PECK-JUDAH—RIO NIDO, Inc.—SMITH & SONS, Managers

Russian River Tavern And New Tent City
Under the management of John Colucci of Oakland. Accommodations for 200. The Best Meals in Monte Rio. Guests Served at All Hours. Board and Room $17 to $20 per week. French and Italian Dinners served on Sundays. Write for Reservations. JOHN COLUCCI, Monte Rio, Cal.

RIVERSIDE VILLA.
Summer Resort with an unexcelled Italian cooking. Rates $1.50 per day or $9.00 per week. Bathing and boating. Located on Russian River. Phone 159, Healdsburg, Cal.

CAMP ROSE INN
Two miles from Healdsburg. Open-air dance pavilion, boating, bathing, horseback riding, golfing. Address Box 80, Healdsburg, Calif.

SANTA CRUZ CO.
Santa Cruz
It's vacation time at Santa Cruz. Ocean bathing, boating, sports, mountains, big trees, golf, polo—no end of enjoyment and recreation. Come by Southern Pacific or paved scenic highway. Plenty of accommodations at moderate rates. Write for folder.
Santa Cruz Chamber of Commerce

Hawaiian Gardens
Capitola
Most picturesque ballroom in the world. Weiner's 10-piece Oakland Orchestra. 4 miles from Santa Cruz.

PLACER COUNTY
CISCO AUTO CAMP
Two miles of beautiful Yuba River. Along Lincoln Highway. Hunting, fishing, hiking. Saddle and pack animals. Twenty lakes and rivers accessible from Cisco. Gasoline and Oils. Repair Pit. Ford Accessories. Ladies' Rest Room. Ice cream, soft drinks, lunch goods. Sanitary conditions perfect. 84 miles N.E. of Sacramento, via Roseville, Auburn and Colfax. 84 miles S.W. of Reno, via Truckee and Donner Lake. Elevation 5810 feet. Phone service. Address CHASE & MATTHEWS, Props., Cisco, California.

CISCO HOTEL
Placer county. A plain, homelike hotel in the Sierra Nevada mountains. Elevation 5900 feet. Half mile from State auto road. Oil and gasoline. Special railroad rates. Good fishing. H. M. FREEMAN CO., Cisco, or Peck-Judah.

PLACER COUNTY
Mohawk Hotel
Next to famous Feather River Inn in accommodations. Newly remodeled, equipped; central to point of interest; where you get the big fish in Feather River. W. Chapel auto trips, golf, movies, maple dancing floor, swimming, horseback riding, rugged hikes. Modern housekeeping cottage on South creek. Beautiful view. C. N. JOHNSTON, Mohawk, Plumas Co.; Peck-Judah, or Cal. Info. Bureau, 235 Powell.

LAKE TAHOE
EL CAMPO
"The Home Camp" at Homewood
LAKE TAHOE
Everything furnished complete for housekeeping; family tents and rents for two persons; full line groceries; electric lights. BILL JOHNSTON, Prop. Homewood, Lake Tahoe, Cal.

Let Us Plan Your VACATION
And save you time and trouble. Reliable data of the leading resorts. Reservations made free of charge. Call for free copy. Mailed, 4c.
"BESSON" GUIDE"—Outings for 1924
Peck Judah Travel Bureau
627 Market St., San Francisco

KING'S GROVE
On Russian River, one mile from Monte Rio. Bathing, swimming and fishing. Furnished tents and camping space to let by day, week or month. Grocery store, ice cream, etc., on grounds. Write for particulars. DAVID KING & SON.

RIVER VIEW INN
MONTE RIO, SONOMA COUNTY, CAL.
Open all year. Write for reservations. Rates $20 to $25 per week, according to location. Address River View Inn, Monte Rio, Cal.
CHAS. S. ROBINSON, Prop.
or PLAZA HOTEL, SAN FRANCISCO

NAPA COUNTY
NAPA SODA SPRINGS
Forty miles from the Bay Cities, over magnificent highways. Its CALIFORNIAN BEAUTY SPOT of 1000 acres. Same wonderful table this year dancing, open air swimming pool, hiking, pool, bowling and shuffle board. World famous waters; resident physician. Ask for Mr. Foster or Peck Judah, or address NAPA SODA SPRINGS, CALIFORNIA.

MOUNTAIN HOME RANCH
Six miles from Calistoga, near Petrified Forest. Elev. 1800 ft. Cottage and tent houses o'ee, lighted. Lots of timber, creek big canyon redwoods. Sulphur baths free. Free auto meets guests by appointment. Rate $15 week, $2.50 day. L. OHTH, Calistoga, or Peck Judah.

WOODWORTH'S—"Come north to Howell Mt." and swim, dance, hike, play tennis, croquet, shuffle, or eat fresh juicy peaches and other fruits with real cream. Pure, cold, sparkling Spring water. Good deer hunting in season. Address Woodworth Bros., St. Helena, Calif., or Phone 33F11.

RUBIDOUX FARM
Cottages, 2 and 3 rooms, electric lighted, fly proof Kitchens, wide verandas. Boating and bathing. Cottages furnished for 4 people, $10 to $12.50 per week. Address MRS. HENRY HEITTER, Guerneville, Calif.

SONOMA COUNTY
KENWOOD SPRINGS
A Home Away From Home
Located in the mountains, in a beautiful canyon on Sonoma Creek. Hunting, fishing, dancing; new swimming tank; well-supplied table. Rates $16-$17 per week. Housekeeping $4-$7 per week. Free auto camp. Kenwood, California. Write for booklet.

HOTEL FERNBROOK
Situated in the Heart of the Sonoma County Redwoods
Rates reasonable. Meals at all hours. For particulars address E. E. BROOKS, Prop., CAMP MEEKER, CAL.

EL VERANO, FRENCH COTTAGE RESORT—Best place for a vacation. Dancing, games, basketball court, hammocks, best table, chicken and ravioli dinners Sundays. Free bus to Mineral Springs. Rates $14 week. Address P. VERDIER, Prop., El Verano, Sonoma County, Cal.

STILL time to place that "To Let" notice for Sunday TRIBUNE

FEATHER RIVER
GOLD LAKE CAMP
At Gold Lake, the highest camp in the region; altitude 6320. Opened May 24th. Best fishing that can be had. Picnic boats on three lakes, free. All new equipment, patent water flush toilets; everything sanitary. Daily auto and mail service; first class table. Rates $21 to $25 per week. Further information address A. Machomich, Blairsden, Cal.

LAKES CENTER — Feather River Lakes region, 9 mi. from W. P. R. R. Only resort on both lake and stream. Excellent table, $20 to $21 wk. Trout fishing, swimming, hiking, dancing, free boats, flush toilets. Elev. 6400. Water clear and best fishing will be June. Open May 28th. See Peck Judah, Crabtree's, all W. P. R. R. offices. Write Green & Green, Blairsden.

SAN MATEO CO.
ALPINE LODGE
In Beautiful La Honda Canyon
La Honda, Calif.
Try ALPINE LODGE for a week end or at least a Sunday dinner before deciding where to spend your vacation. The porches, swimming pool, radio, dances and tennis court will do the rest.

YOSEMITE VALLEY YOSEMITE VALLEY

"TIOGA PASS ROUTE"
Across Sierra Summits
"TIOGA PASS ROUTE", daily in both directions between Lake Tahoe and Yosemite Valley, via Carson Valley of Nevada, Mono Lake and Lee Vining Canyon, is the supreme mountain motor adventure.
Ask about the All-Expense Plan of making this trip—every detail arranged for you in advance. Folders free on request—beautifully illustrated.
YOSEMITE TRANSPORTATION SYSTEM
689 Market Street San Francisco Tel. Kearny 4794

YOSEMITE LODGE $1.50 and $2.00 European Plan, cafeteria in connection. $6.00 and $8.50 American Plan
Reservations at— 689 Market St. San Francisco Tel. Kearny 4794

HOTEL WAWONA
On the scenic Wawona Auto Road near the Mariposa Big Trees and Yosemite. Golf course in excellent condition. Fishing now at its best. Tennis, Dancing, Swimming, Horseback Riding. Address C. A. Washburn, Manager, Wawona, California.

During vacation time have the Oakland Tribune sent you by mail, without extra cost.

SIERRA SIERRA
DONNER LAKE CAMP
NOW OPEN
In the Sierra Nevada Mountains. Six miles from Truckee. Stage meets all trains. Fully equipped housekeeping tents, also American plan; first class restaurant, bonfires, all amusements and fine orchestra; swimming boating, fishing, dancing, horseback riding, burros for children hiking auto camp grounds. Bring your old clothes. Send for folder
For reservations address DONNER LAKE CAMP, GELATT P. O. DONNER LAKE, Calif.
See Crabtree's—Oakland and Berkeley.

LAKE COUNTY LAKE COUNTY
BARTLETT SPRING
Famed for its Curative Waters
Unequaled in kidney, stomach and liver troubles
Hotels—Cottages—Tents. Moderate Rates
GOLF COURSE (Free). Orchestra, dancing, croquet, tennis, bowling. All amusements.
Hot soda magnesia mineral baths. Masseurs. Swimming.
Plenty of accommodations for all. For information address Bartlett Springs, Calif. Send for folder

STUPARICH RESORT
City comfort Cottages with Baths. Excellent Food. Scenery Climate and Sports. Everything men and women of refinement crave. We have them all. See Crabtree's Office, Oakland, or write to us at Middletown, Lake County, California.

One Hundred Miles TO Harbin Hot Springs
Over the new highway to Lake Co. An ideal week-end trip. 4 hours from Oakland. Wonderful baths, steam rooms, swimming. N. S. Booth, Prop.

Camp Le Trainon
ON SHORES OF BLUE LAKES, Lake County.
Camping, Boating, Fishing and Swimming.
Dining Room and Store on premises
D. D. CAMPIN,
Ukiah, care Lake County Stage

SANTA CLARA CO.
WAKE-ROBIN INN
A refined home place in the Redwoods, four miles along Los Gatos, two miles off the State Highway. Cottages with baths and sleeping porches. Rates $5.00 a day. Family rates $25.00 a week. Phone or address, Wake-Robin Inn, Los Gatos, Calif.

LOS GATOS, AT VISTA GRANDE
Furnished tent-houses for light housekeeping, and rooms with board. Beautiful view. Best climate in California. 450 Colorado Ave., via Willcox Ave., P. O. Box 134. Phone Los Gatos 108Y.

SKAGGS HOT SPRINGS
NOW OPEN
Call for folder at TRIBUNE Office or write to Peter J. Curtis, Skaggs Springs, Sonoma Co., Calif.

Petrified Forest
70 miles north of San Francisco. One-day trip to visit the greatest natural curiosity of the State. Round trip from S. F. about $7. Daily auto stage from Cotlingen, 5 miles, or Santa Rosa 12 miles.

For — Railroad information call Lakeside 1420
Southern Pacific

WHO HAS SPARE ROOM TO RENT? ADVERTISE!

SIERRA NEV. MTS.
Monte Vista Inn
The Gem of the Sierra.
Elevation 3500 feet. On the Lincoln highway, between Gold Run and Alta, one third mile from Dutch Flat station S. P. R. R.
OPEN FOR SEASON 1924
Make reservations now. MRS. L. S. DYE, Prop. Dutch Flat, Placer Co., Cal.

BUTTE COUNTY
Richardson Springs
"The Home of the Soft Shirt."
Bigger and better than ever. A cool modern fireproof hotel with sleeping cottages in connection. Rates $27.00 to $43.50 per week. American plan.
Lee Richardson Chico, Butte Co., Calif.

Cabin Steamers To EUROPE
Delightful accommodations on palatial "O" steamers
Rates—$130 up
Sailing from New York to Cherbourg—Southampton—Hamburg
ORBITA .....Aug. 16th
ORCA .....Aug. 30th
OHIO .....Aug. 6th
Plymouth—Belfast—Greenock
ORDUNA .....Sept. 5th
Also Direct Passenger Service
Regular Sailings
From California to Europe via Panama Canal
"The Comfort Route"
ROYAL MAIL
The Royal Mail Steam Packet Co.
570 Market St. San Francisco
Telephone Sutter 4632

YALE OR HARVARD
of course!
Sailings from San Francisco 4 p. m.
To LOS ANGELES
Tues., Wed., Fri. and Sat.
To SAN DIEGO
Tues., Wed. and Sat.
Low one-way and round-trip fares including meals and berth
Los Angeles Steamship Co.
685 Market St. Sutter 651
Oakland-Berkeley
1402 San Pablo, Lake. 530
2127 University Berk. 14

HOWARD PREDICTS ANOTHER ADVANCE FOR OAKS

FIGURES SHOW THAT OAKLAND CLUB IS PLAYING MOST CONSISTENT BALL IN THE LEAGUE

KREMER DEAL BROUGHT WINNING PLAYERS TO LOCAL AGGREGATION

Team Started Ahead With Departure of Harry Seibold But Addition of Boehler and Adams, Pittsburgh Men, Practically "Made" the Club.

By BOB SHAND.

"The Oaks will come home in third place."

This was the prediction of Manager Ivan Howard last night as the team entrained for Los Angeles where they open a seven-game series with the Vernon Tigers this afternoon. Ivan's hired men put in with their boss. Before today's game the Tigers were leading the Oaks by only half a game so if the Oaks take only the odd game of the series they will climb over the Essick crew in the standing of the clubs. Seattle, in second place, is four games ahead of the Oaks and there is little chance of passing the Indians this week as they play Sacramento at home, and the Senators dropped eight straigh games to Portland last week. The league leading Seals are six and a half games ahead of the Oaks and the season has eleven more weeks to run.

The rush of the Oaks is the talk of the league and there are various explanations offered for the unexpected spurt of the Howardites. Probably the best explanation is that the pitchers rounded into form at the same time and that Buz Arlett suddenly decided that a lethargic attitude would never get him anywhere. The hitting and daring base-running of the big Oak have done a lot toward shooting the club into the first division.

Then there is the case of George Boehler. George couldn't get the ball over in the early weeks of the season and he lost a whole flock of games. Today he is the best right-hander in the circuit. Boehler not only has a fast breaking curve but he is probably one of the brainiest players in the league. George Foster rounded to form at the same time as Boehler and the former big league star is pitching as good ball as he did when world serieing with Boston. All he did last week was to let the Seals down with five hits in a dozen innings.

Oaks Get Started When Seibold Left.

One frivolous enthusiast points to the fact that the advance of the Oaks started with the departure of Harry Seibold. Harry, it will be remembered, ornamented the Oakland bench for several weeks, stepping to the mound occasionally to help the enemy increase their batting averages. Then one day the boss decided to send Harry to the Northern Alaska or the Patagonian league or somewhere and Harry, getting an underground earful, faded away to parts unknown. The Oaks haven't lost a series since.

But when all is said and done don't forget to save a kind thought for Joe Devine, the boy scout. Joe signed Kremer for the Pittsburgh Pirates when the other scouts gave Ray the icy stare and in return for the lanky chucker the Oaks got Earl Kunz, George Boehler and Spencer Adams. That's the best bargain the Oakland management ever made. The fact that a bunch of coin was also turned over to the local club is immaterial as far as the fans are concerned. But you can figure what the Oaks would look like with Boehler, Kunz and Adams absent.

Cather Limping But May Be Pinch-Hitter.

Ted Cather, who hurt his knee Sunday morning, went south with the club last night but he does not expect to cavort in the outfield as the knee is still weak. He may be used as a pinch hitter. Pitcher Boehler was also limping as the result of having been hit by a pitched ball Sunday, but the big fellow expects to take his place on the hill and chuck at least one game.

Infielder Steward, Catcher McDonald and Pitcher Robertson were the only hired men left behind. Business Manager Del Howard went along. Del stated that several Oakland fans went south for the series.

Hunters Fined For Hunting On Reserves

TRES PINOS, Aug. 4.—The first and lone deer to be shot in San Benito county on the opening day of the season cost the hunters $75 each, the carcass was confiscated, and both were warned to be careful in future about hunting on federal reserves.

The hunters were Austin K. Enright, of Palo Alto, and Harry Wilkinson, of Metz, who camped in the Pinnacles National Monument reserve for a couple of days, and on the morning of August 1 bagged a nice three pointer in territory they thought beyond the federal boundary.

U. S. Commissioner Dan McPhail took into consideration their plea of ignorance as to the geography of the Monument, and asserted any further violators of the game laws in the reserve would be fined the limit, $500.

Rivers and Lynch On Vernon Pogram

LOS ANGELES, Aug. 5.—George Rivers and Joe Lynch, bantamweights from San Francisco, will meet in the final event of a boxing card at Vernon Coliseum here tonight. Bobby Corbett, 145 pounder of Colorado, faces Alex Trambitas in the semi-windup.

An added attraction will feature Ray Durke, the energetic youth who recently identified Harry Dublap, "Badge Bandit," then flooded him with a healthy right. Durke is matched against Gene Carpenter at catchweights.

HOMERS YESTERDAY

NATIONAL

Williams, Philadelphia, 1; total, 12.
Carey, Pittsburgh, 1; total, 3.
Cotter, Chicago, 1; total, 2.
Statz, Chicago, 1; total 2.

AMERICAN

Ruth New York, 1; total, 24
Boone, Boston, 1; total, 5.
Pratt, Detroit, 1; total, 1.
League Totals—National, 322, American, 278.

Results of Last 8 P.C.L. Series

The following tables were compiled from the results of the last eight series, starting with games on June 10. They show the advancement of Oakland from the time they commenced their drive toward the top of the ladder:

OAKLAND VS.

	W.	L.
Vernon	4	3
San Francisco	4	3
Sacramento	4	3
Salt Lake	5	3
Sacramento	4	3
Los Angeles	5	2
Salt Lake	4	4
San Francisco	5	2
Totals	35	23

SEATTLE VS.

	W.	L.
Portland	3	4
Sacramento	4	3
San Francisco	3	4
Los Angeles	6	2
San Francisco	3	4
Salt Lake	4	3
Los Angeles	3	4
Salt Lake	5	4
Totals	31	28

SACRAMENTO VS.

	W.	L.
Salt Lake	6	1
Seattle	3	4
Oakland	3	4
Vernon	5	3
Oakland	3	4
Portland	6	1
Vernon	3	4
Portland	0	3
Totals	29	29

LOS ANGELES VS.

	W.
San Francisco	4
Vernon	3
Salt Lake	3
Seattle	2
Portland	6
Oakland	2
Seattle	4
Vernon	2
Totals	26

PORTLAND VS.

	W.
Seattle	4
Salt Lake	1
Vernon	4
San Francisco	7
Los Angeles	1
Sacramento	1
San Francisco	1
Sacramento	8
Totals	27

SAN FRANCISCO VS.

	W.
Los Angeles	3
Oakland	3
Seattle	4
Portland	1
Seattle	4
Vernon	4
Portland	6
Oakland	2
Totals	27

SALT LAKE VS.

	W.
Sacramento	1
Portland	6
Los Angeles	4
Oakland	3
Vernon	3
Seattle	4
Oakland	4
Seattle	4
Totals	28

VERNON VS.

	W.
Oakland	3
Los Angeles	4
Portland	3
Sacramento	3
Salt Lake	4
San Francisco	3
Sacramento	4
Los Angeles	5
Totals	29

TOTALS FOR LAST EIGHT SERIES.

	W.	L.	Pct.
Oakland	35	23	.603
Vernon	29	29	.500
Seattle	31	28	.525
Sacramento	29	29	.500
San Francisco	27	30	.474
Salt Lake	28	32	.466
Portland	27	31	.465
Los Angeles	26	31	.456

Paul Fairchild Wins Santa Clara Tennis

More than seventy players competed in the Santa Clara county tennis tournament, which is nearing completion in San Jose. All of the events are completed with the exception of the mixed doubles event. Paul Fairchild of Stanford defeated S. Turner, also of Stanford, in the finals of the men's singles. After losing the first set 9-11, he came back strong and walked away with the next two by 6-3 scores.

Margaret Jenkins won the women's singles title for the fourth consecutive time when she defeated Marjorie Duchenaude in the finals.

Henry Willard and Jay Payne won the men's doubles and Marjorie Duchenaude and Vivian Arlett won the women's doubles event.

E. Renzel won the junior singles, and, paired with E. Blesh, won the doubles event in the same class.

Pinch Hitter Comes Through --By Dick Dorgan

Californians Survive First Round of Play

TACOMA, Wash., Aug. 5.—All first round matches in the men's events in the thirty-fourth annual Pacific northwest tennis tournament were completed yesterday on the courts of the Tacoma Lawn Tennis club.

Results of the first day's play included:

Men's singles—Ray Casey, San Francisco, defeated Harry Hizzins, Tacoma, 6-1, 6-0; George O'Leary, Tacoma, defeated Ralph Lee, Seattle, 3-6, 4-6, 6-4; Frank Trouble, Bellingham, defeated Minor Davis, Tacoma, default; William Taylor, Seattle, defeated Douglas McKay, Tacoma, 6-2, 6-3; Dr. R. W. Montgomery, Tacoma, defeated G. A. LaTourette, Seattle, 4-6, 7-5, 6-0; Neil Brown, San Francisco, defeated C. C. Terry, Tacoma, 6-0, 6-3; Herbert Schlosser, San Francisco, defeated Chauncey Griggs, Tacoma, 6-1, 6-1.

Women's singles—Miss Winifred Suhr, San Francisco, defeated Miss Frances Hale, Tacoma, 6-0, 6-1; Mrs. William Henry, Los Angeles, defeated Mrs. Carroll, Tacoma, 6-0, 6-0; Miss Marjorie Thorney, San Francisco, defeated Miss Margaret Baker, Tacoma, 6-4, 6-4.

Men's doubles—Trouble and Hanrahan, Bellingham, defeated Griffith and O'Brien, Tacoma, 6-2, 6-2.

Czecho-Slovakia Is Out of Cup Tourney

EVIAN LES BAINS, France, Aug. 5. — (By the Associated Press.)—France today eliminated Czecho-Slovakia from the Davis cup competition by winning the doubles match. Henri Cochet and Jacques Brugnon won this contest from Zemla and Loezlur, 7-5, 3-6, 6-4.

On Sunday Cochet won from Zemla in the singles and Rene Lacoste defeated MacEnauer.

The remaining two matches in singles will be played tomorrow.

Harry Smith Hurt In Fall From Horse

YOSEMITE VALLEY, Aug. 5.—Harry B. Smith, sporting editor of the San Francisco Chronicle, was severely injured here Sunday afternoon when he was thrown from a horse on a narrow trail. Several stitches were necessary to sew up scalp wounds. The injured man was taken to San Francisco.

Field Is Named After H. Gowdy Of the Giants

NEW YORK, Aug. 5.—Unusual honor comes today to Hank Gowdy, lanky catcher of the New York Giants.

The U. S. army and organized baseball have united to make the National veteran as uncomfortable as possible with speeches, engrossed testimonials, military revue and a lot of applause.

All of this because Hank, back in 1917, jumped the National League for the national game and went overseas in the ranks of the A. E. F. Gowdy was the first big league ball player to enlist, showing the way eventually to a good many others.

The occasion is the formal informing of Hank that a ball park and ball field at Fort Benning, Va., has been named "Gowdy Field" in his honor.

Two Deer Shot in Watsonville Section

WATSONVILLE, Aug. 4.—Numerous deer hunters left Watsonville early Friday morning for reputed haunts of the antlered herds, but up to last night but two parties had returned with their bucks.

Ray and Frank Arana and Mike Miller bagged two forked horn bucks in the Gabilan range back of San Juan and Fred Calleson and D. C. Frames returned with a three pointer found in the Buzzard Lagoon section in the northern portion of Santa Cruz county.

McGill Meets Pole On Mat Tonight

Stanislaus Zbyszko will meet Pat McGill, the Irish grappler, in the semi-windup at the Civic auditorium in San Francisco tonight. The main event position this week will be occupied by Ad Santel, light heavyweight champion, and Mike Romano, the undisputed Italian champion.

Alameda Elks Defeated by San Francisco

San Francisco Elks annexed the first game in the Elks baseball league, when they nosed out their brother team from Alameda, 8 to 7. This victory leaves Oakland and San Francisco in a tie for first place with a victory each. The Alameda team got off to a good start and scored several runs, but the transbay team tied the score and the contest went ten innings. Jimmy Reardon's single with Desmond on second broke up the game.

Desmond, with four hits and Tommy Tennant with two doubles off the right field fence at Recreation park, were the stars at the bat and George Malony featured in the field with sensational plays around third base.

The score:	R.	H.	E.
San Francisco Elks	8	16	2
Alameda Elks	7	12	3

Batteries—Baher and Reardon; Wales and Ross.

San Benito Streams Stocked With Trout

TRES PINOS, Aug. 4.—Word was received here today that the Pinnacles area is to have its streams stocked with trout within a few weeks, the baby fish to be shipped by the State Fish and Game commission within the next few weeks. All hunting is prohibited in national park areas, and the Pinnacles authorities state no fishing will be allowed there until the fish have established themselves.

For several seasons, attempts have been made to stock San Benito county streams with trout, but drying up of some creeks, and the rush of anglers to other streams the next season has always resulted in the waters being fished bare.

George and Ramies Box in San Jose

SAN JOSE, Aug. 5.—Eight boxing bouts will take place here tonight at Dave Resenthal's East Side arena, Alum Rock and Capitol avenues. Dynamite George will do his stuff against Cliff Ramies. Gene Cline will box Al Andrews. Eddie Kelley meets "Kid" Marsamlal, who recently handed two beatings to Eddie Garcia.

Jack McCann tackles Jack Williams.

Other bouts: Jimmy Evasco vs. Joe "Petey" Coffee; Danny Maher vs. Eddie Garcia; Eddie Kilraine vs. "Dago" Jimmy Lewis; Eddie Dampier vs. "Battling" Al Rogers.

Stars Feature First Day in Tournament

LOS ANGELES, Aug. 5.—Three foursomes made up of the twelve golfers believed to be the shining lights of the Wilshire Country club invitation tournament, will feature the first day of the qualifying rounds to be played today.

The dozen players include E. S. "Scotty" Armstrong and Jack Neville, both former state champions; Willie Hunter, British amateur champion 1922; George Von Elm, former Trans-Mississippi titleholder; Norman Maclleth, winner of many trophies; Jack Tarrant, Harlow Hurley, Everett Seavers, Hi Corbett and Frank Godchaux.

Edith Cummings Is Medalist at Chicago

CHICAGO, Aug. 5.—(By Associated Press.)—Slushing through pools of water and playing much of the time in a driving rain, Edith Cummings of Chicago, national women's golf champion, yesterday won medal honors in the qualifying rounds of the women's western golf championship at Onwentsia by scoring 42 on each nine for an 84, three under par.

Brubaker and Arlett Were Best Hitters Against Seals

Batting averages of both Seals and Oaks, for the most part, took a decided drop, as but seven players during the week batted over three hundred. Ray Brubaker and Buzz Arlett were exceptions, as they led the Howardites at the bat with .385 average each. Both collected ten hits out of twenty-six times at bat. Gene Valla enjoyed a good week for the Seals, and led both teams in batting for the week, with a .444 average. No home runs or triples were hit during the Oaks-Seals series, and only one base was stolen by the Seals.

SEALS

PLAYER	G.	A.B.	R.	H.	2B.	3B.	H.R.	S.H.	S.B.	Pct.	P.O.	A.	E.
Valla	6	18	5	8	3	0	0	1	0	.444	13	1	0
Shea	2	5	1	2	0	0	0	0	0	.400	0	2	0
Grillo	2	3	0	1	1	0	0	0	0	.333	0	1	0
Ellison	7	26	2	8	2	0	0	0	0	.308	68	7	2
Mulligan	7	28	1	8	2	0	0	2	0	.286	5	12	3
Winer	6	19	3	5	1	0	0	0	0	.263	9	1	2
Kilduff	7	27	2	6	0	0	0	0	0	.222	21	17	1
Rhyne	7	25	2	5	1	0	0	1	0	.200	21	27	1
Hendryx	7	26	1	5	2	0	0	3	1	.192	8	0	0
Kelly	6	22	1	3	1	0	0	1	0	.136	15	0	2
Yelle	6	16	1	2	0	0	0	0	0	.125	29	9	1
Williams	2	3	0	0	0	0	0	0	0	.000	0	4	0
Seibert	3	2	0	0	0	0	0	0	0	.000	0	0	0
Geary	2	6	0	0	0	0	0	0	0	.000	0	2	0
Vargas	4	7	1	0	0	0	0	0	0	.000	9	2	0
Walsh	1	1	0	0	0	0	0	0	0	.000	0	0	0

OAKS

PLAYER	G.	A.B.	R.	H.	2B.	3B.	H.R.	S.H.	S.B.	Pct.	P.O.	A.	E.
Brubaker	7	26	3	10	2	0	0	4	0	.385	26	18	4
Arlett	7	26	8	10	2	0	0	0	1	.385	10	0	2
Maderas	7	25	2	9	3	0	0	1	1	.360	7	13	2
Cather	6	24	3	7	4	0	0	1	0	.292	19	0	0
Lafayette	7	25	2	7	1	0	0	2	2	.280	19	1	2
Read	4	12	0	3	0	0	0	0	0	.250	27	7	0
Adams	7	26	4	5	1	0	0	1	0	.192	22	23	2
Baker	5	11	1	4	1	0	0	1	0	.190	19	3	0
Gusto	7	28	2	5	0	0	0	2	0	.179	55	7	1
Lender	2	6	1	1	1	0	0	0	0	.167	1	5	0
Kunz	2	7	0	1	0	0	0	0	0	.143	0	4	0
McCarron	2	1	0	0	0	0	0	0	0	.000	0	0	0
Foster	1	4	0	0	0	0	0	0	0	.000	0	3	0
Krause	1	2	0	0	0	0	0	0	0	.000	0	0	0

Select Field Of Golfers to Enter Tourney

Second Annual Oakland City Championship May Attract Record List.

By W. D. McNICOLL

The second annual city championship of Oakland, which is open to all amateurs as defined under the U. S. G. A. rules, will be held at the Lake Chabot course over Labor day week end, Saturday, August 30; Sunday, August 31 and September 1.

The Oakland TRIBUNE, as sponsor of this annual golfing event, will award trophies to the winners in as many flights as the entries and the capacity of the course can accommodate.

The committee in charge of this year's championship event has decided, after careful consideration, to eliminate the regulation qualifying round which has so frequently failed to achieve its object of placing the players in their respective flights.

While the state, northern and southern championships are still being conducted on a qualifying basis, the committees in charge are already considering a better method of conducting those annual championships, and have practically agreed to allow former title holders to participate in match play without being compelled to play themselves in under medal qualifying scores.

FEW DISCOVERED

Only on rare occasions are unknown champions discovered in qualifying rounds. Many players have phenomenal luck in a gamble with the pencil score only to fall by the wayside in the early rounds after having probably squeezed out a class A match player who failed to score well in the medal round.

The tournament committee anticipated a championship flight of 32 but as occasion demands may increase the number of players to be elected to the select championship circle, but with the ever-increasing efficiency in handicapping at the various clubs, both private and municipal, the great majority of present day golfers know when they are qualified to compete with such players as Dr. C. H. Walter, John J. McHugh, B. J. Rathbun, H. P. Jackson, the present city champion, and others in their class.

EVENLY MATCHED

The second and subsequent flights will include players so evenly matched that many extra hole contests are anticipated. Probably no more severe test of golf could be found than the Lake Chabot course, and statistics prove that in very few instances have players had occasion to go beyond the eighteenth green for a verdict.

The tournament will start on Saturday, August 30, with the first round of match play, the draws for which will be arranged as soon as possible after the closing day for receiving entries. This will enable players who can play on week days to get ahead of the schedule and allow Saturday players an opportunity to finish their matches before dusk, when all first round contests must be completed.

Sunday, August 31, will demand another full day's play, as two rounds of match play are planned, while this may seem strenuous under ordinary conditions the committee anticipates that many matches will conclude before the eighteenth green is reached.

Single matches are much less fatiguing than four ball contests, where every game is regulated by the speed of the slowest foursome on the course. Finals and semi-finals will be played on Labor day, Monday, September 1.

Should a championship flight of 64 be necessary the final of the premier flight will have to be held on a date suitable to the convenience of the finalists.

Last Night's fight results

PHILADELPHIA — Nate Goldman, Philadelphia lightweight, earned the judges' decision over Sid Barbarian, Detroit, in 10 rounds.

ALLENTOWN, Pa.—The Dixie Kid, Panama middleweight, quit in the third round of a scheduled 10-round bout with Battling Siki, the Senegalese.

LOUISVILLE, Ky. — Frankie Garcia, Los Angeles, was knocked out by Joe Paglina, Louisville, in the seventh of a scheduled 12-round bout.

Buzz Arlett is Leading in Hitting and Thefts

George Foster is doing more than pitching winning ball for the Oaks. The veteran is getting his hits with regularity, and now owns the neat average of .368. Buz Arlett leads the regulars with .324, while Frenchy Lafayette is right behind Buz with .324. Baker, Kunz and Brubaker are the other Oaks topping the .300 mark. Arlett is also leading the bag swipers with 16 thefts. Following are the records of the Oaks:

PLAYER	G.	A.B.	R.	H.	2B.	3B.	H.R.	S.H.	S.B.	Pct.
Foster	25	57	8	20	3	1	0	3	0	.368
Arlett	112	379	76	135	33	13	20	11	15	.356
Lafayette	105	377	57	122	21	7	6	14	7	.324
Baker	84	223	40	71	20	1	2	7	7	.318
Kunz	34	100	7	31	4	0	1	3	0	.310
Brubaker	114	457	65	139	35	3	4	36	11	.304
Gusto	96	334	55	97	23	2	10	15	2	.290
Adams	122	505	63	141	29	6	2	19	7	.279
Krause	22	54	4	15	4	0	1	3	1	.278
Cather	102	372	46	103	37	3	2	10	5	.277
McCarron	47	164	23	44	9	1	3	2	1	.269
Read	62	202	32	10	0	0	0	3	0	.257
Cooper	48	175	31	45	10	1	1	8	7	.257
Mails	34	72	10	18	6	1	0	0	1	.250
Maderas	86	290	42	72	12	2	3	13	10	.248
Goebel	73	241	30	53	7	1	2	6	3	.220
Boehler	39	88	7	18	3	0	0	1	2	.205
Steward	15	20	0	3	0	0	0	0	0	.150
Harris	9	10	0	1	0	0	0	0	0	.100
Murchio	9	5	0	0	0	0	0	0	0	.000
Howard	3	1	0	0	0	0	0	0	0	.000
Robertson	2	3	0	0	0	0	0	0	0	.000

Pacific Coast League Standing of Clubs

RESULTS YESTERDAY
Seattle 3, Salt Lake 2.
Portland 4, Sacramento 2.

STANDING OF THE CLUBS

	Won	Lost	Pct.
San Francisco	67	53	.558
Seattle	66	55	.546
Vernon	62	59	.512
Oakland	62	60	.508
Salt Lake	59	63	.484
Sacramento	58	62	.483
Portland	56	65	.463
Los Angeles	54	67	.446

HOW THE SERIES ENDED
Portland 8, Sacramento 0.
Seattle 5, Salt Lake 4.

GAMES TODAY
Los Angeles at San Francisco.
Oakland at Vernon.
Sacramento at Seattle.
Salt Lake at Portland.

American League

RESULTS YESTERDAY
New York 9, Detroit 8.
Cleveland 14, Boston 5.
St. Louis 5, Washington 4.
Philadelphia 0, Chicago 0; called end of 4th on account of rain.

STANDING OF THE CLUBS

	Won	Lost	Pct.
New York	59	45	.567
Detroit	57	45	.559
Washington	57	46	.553
St. Louis	51	49	.510
Chicago	48	53	.475
Cleveland	48	55	.466
Boston	45	56	.446
Philadelphia	42	59	.422

National League

RESULTS YESTERDAY.
New York 5, Chicago 1 (first game.)
Chicago 5, New York 2 (second game.)
Pittsburgh 5, Brooklyn 3.
St. Louis 4, Boston 1.
Cincinnati 6, Philadelphia 2.

STANDING OF THE CLUBS.

	Won	Lost	Pct.
New York	61	36	.640
Pittsburgh	55	42	.567
Chicago	56	44	.560
Brooklyn	53	48	.525
Cincinnati	52	51	.505
St. Louis	42	58	.420
Philadelphia	40	58	.408
Boston	37	62	.374

CIRCUIT SWATS

PACIFIC COAST LEAGUE.
Lewis, Salt Lake 24
Frederick, Salt Lake 23
Ellison, San Francisco 21
Brazil, Portland 21
Arlett, Oakland 20
Rohwer, Seattle 20
Poole, Portland 17
Cox, Portland 17

NATIONAL LEAGUE.
Fournier, Brooklyn 22
Hartnett, Chicago 15
Kelly, New York 11
Williams, Philadelphia 12

AMERICAN LEAGUE.
Ruth, New York 31
Bancroft, Philadelphia 18
Williams, St. Louis 16
Jacobson, St. Louis 13

HOMERS YESTERDAY.
PACIFIC COAST LEAGUE.
Cox, Portland 1
NATIONAL LEAGUE.
Statz, Chicago 1
Carey, Philadelphia 1
Williams, Philadelphia 1
AMERICAN LEAGUE.
Ruth, New York 1
Pratt, New York 1
Boone, Boston 1

Pacific Coast League Box Scores

SALT LAKE.

	AB.	R.	H.	O.	A.
Cooper, rf	5	1	2	0	0
Mails, cf	4	0	1	1	3
Spencer, lf	4	0	1	2	0
Mulleff, 1b	4	0	1	1	0
Leibold, 3b	4	0	1	15	0
Pipgras, c	4	0	0	4	2
Lelivelt, 2b	3	0	0	1	3
Marquis, ss	3	0	0	2	3
Fowler, p	2	0	0	0	2
Pearson, p	1	0	0	0	1
O'Neill	1	0	1	0	0
Frederick	1	0	1	0	0
Strickland	1	0	0	0	0
Totals	35	2	9	24	10

SEATTLE.

	AB.	R.	H.	O.	A.
Cravath, rf	2	1	1	2	0
Maisel, lf	3	1	1	3	0
Kamm, cf	4	1	1	5	0
Bassler, c	4	0	1	0	0
Mitchell, rf	4	0	1	1	0
Johnson, 1b	3	1	2	7	1
Mulligan, 3b	4	0	2	0	1
Mitchell, 2b	4	0	1	2	6
Koupal, ss	2	0	0	3	0
Dumovich, p	2	0	0	1	1
Davis, p	1	0	0	0	0
Totals	30	3	8	27	11

Pinch ran for Pitteger in seventh.
O'Neill batted for Lindbergh in ninth.
Frederick batted for Fowler in eighth.
Strickland ran for Frederick in ninth.

Salt Lake	1	0	0	0	0	1	0	0	— 2
Hits	1	2	0	0	0	1	3	0	— 7
Seattle	2	0	0	1	0	0	0	0	— 3
Hits	2	0	0	2	0	2	1	0	— 8

Errors—Lindbergh (Salt Lake), Crane (Seattle). Runs responsible for—Jones 2, Fowler 3. Struck out—By Jones 7, Fowler 3, Pearson 1. Bases on balls—Off Jones 1, Fowler 3, Wild pitch—Fowler. Time—One hour. Umpires—Rigler (N.) and Hallihan. Pitchers to Leslie, Crane to Leslie to Johnson. Umpires—Rigler and Hallihan. Time—1 hour, 25 minutes.

SACRAMENTO.	AB.	R.	H.	O.	A.
Kamm, lf	4	0	1	3	0
Hargrave, ss	3	0	0	1	1
Pickel, 1b	3	0	0	5	0
Sheely, 1b	4	0	2	2	0
Gilhooley, cf	4	0	1	3	0
Shinault, 2b	3	1	1	2	4
Mantz, 3b	3	1	1	1	3
Roettger, 2b	4	1	0	0	3
Hudson, p	3	0	0	0	2
Smith, 1b	3	0	0	6	0
Totals	31	2	7	24	16

PORTLAND.

	AB.	R.	H.	O.	A.
Walker, lf	4	1	1	3	0
Metzler, 2b	3	0	0	1	4
Cox, cf	1	1	1	1	0
Rapp, 1b	4	0	2	11	0
Crandall, ss	3	1	1	2	4
Hitchcock	3	0	0	1	0
Gloss, ss	3	0	2	1	4
Carroll, p	3	0	0	1	2
Winter, p	3	0	0	0	0
Hughes, p	1	0	0	0	0
Hickman	0	0	0	0	1
Totals	31	4	8	27	15

Boston batted for Winters in eighth.
Errors—Rapp, Hendricks (Sacramento) 2. Doubt, Quarry, Winter 2 (Portland) 4. Innings pitched—Winter 8. Credit victory to Winters. Runs responsible for—Hughes 2. Hit by pitcher—Winter 1. Struck out—By Winter 1, by Hughes 3. Bases on balls—Off Winter 2, off Hughes 1. Stolen bases—C. Cochrane. Home runs—Cox. Two-base hits—Sheely, Shea, Wolfer, Poole, Brazil. Sacrifice hits—C. Cochrane. Double plays—C. Cochrane to Sheely to Lindbergh; McCann to Poole. Time of game—1 hour, 33 minutes. Umpires—Guthrie, Schaller and Hacker.

Have You smoked the new very mild 10¢ Optimo cigar ?

OAKLAND TOBACCO CO.
Distributors
1117 Franklin St.
OAKLAND

Oaks Victors in Most Games in Past 2 Months

Howard's Team Has Not Lost Series in Last Eight Played.

Eight straight series without a defeat is the record of the Oakland baseball club in the last eight weeks of play in the Coast League. Much to the delight of the Oakland owners, players and fans, are two victories over the San Francisco Seals, one seven weeks ago when the Seals went down to a 4 to 3 defeat and the series last week when they were trampled on to the extent of a 5 to 2 loss. Out of the eight series the local ball tossers have won seven and tied one. The tie series was played with Salt Lake on their home grounds, which is an achievement worthy of the best teams.

Other teams which fell before the Oaks' prowess in series since June 10 are Sacramento twice, Salt Lake, Los Angeles and Vernon. Each series with Sacramento resulted in 4 to 3 victories for the locals, but a 5 to 2 win over Los Angeles and a 5 to 3 triumph over Salt Lake helped considerably to place the Oaks nearer the top of the heap.

SEALS ARE IN SLUMP.

Were the Coast League season eight weeks old instead of seventeen, Ivan Howard would have his team lodged at the top of the Coast League standings instead of in fourth place and the Seals who are at present topping the heap, would be watching the festivities from sixth place.

Seattle has been the second best winning team during the last eight weeks, with 31 victories and 28 defeats for an average of .526, while the Oaks have amassed an average of .603 for their last 58 games. Vernon and Sacramento are the other teams which have won over

MARATHON RUNNERS ARE ADVISED TO MAIL ENTRIES

OAKLAND PITCHERS IMPROVE RECORDS AS THEIR TEAM MATES GATHER IN SOME TALLIES

Earl Kunz Is Still Topping Oak Twirlers

Mitchell Continues to Lead Coast Slabsters; Boehler's Climb Is Feature.

While Earl Kunz continues to lead the Oakland moundmen, the feature of the week was the remarkable work of big George Boehler of the local hurling staff, who twirled the Oaks to two brilliant wins over the Seals and thus raised the season's percentage to even terms with 15 won and 15 lost.

Kunz has won 15 starts and has been on the short end 11 times, while Walter Mails is a close second with a record of 15 wins and 12 defeats.

Harry Krause, the other southpaw twirler of the of the Howard staff, is tied in the percentage column with Mails, having won 10 and lost 8.

With these four Oakland aces well up in the standings it is not difficult to account for the winning streak of the locals.

Murchio stands at even terms with one victory and one defeat charged, while Foster is slowly winning his way back with 6 wins and 11 defeats.

Oliver Mitchell of the Seals, by virtue of his win against the Oaks, continues to top the Coast heavers, having won 18 and lost 6, sharing top honors with the transbay slabster is Ken Penner of Vernon, with an identical record, only with a better record in the "runs responsible" column.

Vean Gregg of Seattle stands next in line to the leaders with Shellenbach and Crandall tied for fourth position.

The records:

	W.	L.	Pct.	P.R.P.
Keefe, P.	2	0	1.000	30
Brown, V.	6	1	.857	91
Mitchell, S. F.	14	6	.750	85
Penner, V.	14	6	.750	77
Yarbon, P.	3	1	.750	22
Gregg, Sea.	13	5	.722	77
Shellenbach, V.	14	7	.667	71
Crandall, L. A.	12	6	.667	51
Cunnell, Sac.	12	6	.667	65
Stenland, Sea.	13	7	.650	74
Singleton, S. L.	15	9	.625	83
Baumgartner, Sea.	9	6	.625	80
Geary, S. F.	13	8	.619	106
Raeber, P.	11	7	.611	62
Hughes, L. A.	14	9	.609	85
Plunkett, Sea.	3	2	.600	17
Thomas, V.	7	5	.583	50
KUNZ, O.	15	11	.577	85
Griffin, S. F.	8	6	.571	43
MAILS, O.	15	12	.556	98
Shea, S. F.	10	8	.556	85
KRAUSE, O.	10	8	.556	71
Williams, S. F.	7	6	.538	48
McCabe, S. L.	9	8	.529	68
BOEHLER, O.	12	12	.500	112
Payne, L. A.	10	10	.500	59
Williams, Sea.	7	7	.500	47
Jones, Sea.	5	5	.500	61
Redfern, P.	4	4	.500	43
Wiemer, L. A.	2	2	.500	21
James, Sac.	2	2	.500	21
MURCHIO, O.	1	1	.500	15
Ball, Sac.	12	13	.480	88
Thompson, Sac.	9	10	.474	57
Kallio, S. L.	9	10	.474	66
O'Dowd, S. L.	7	8	.467	50
Schroeder, P.	7	8	.467	71
Baumgartner, L. A.	6	7	.462	45
Mulcahy, S. L.	5	7	.417	55
Prough, Sac.	7	9	.412	62
Christian, V.	9	13	.409	52
Lorenzo, P.	8	12	.400	77
Tungstich, L. A.	8	12	.400	60
O'Neil, S. L.	2	3	.400	45
Root, L. A.	9	15	.391	58
Eckert, P.	9	15	.381	54
Sutherland, Sea.	7	11	.378	57
Dell, Sea.	7	11	.369	91
Winters, P.	8	14	.364	58
Ponder, S. L.	5	9	.357	45
FOSTER, O.	6	11	.353	58
Myers, L. A.	7	13	.350	47
Thomas, S. L.	1	2	.333	11
Erhardt, S. F.	1	2	.333	25
Coombs, S. L.	1	2	.333	17
Ramsey, S. L.	1	2	.333	30
Courtney, V.	1	2	.333	35
Hanlon, S. F.	0	1	.000	6
HARRIS, O.	0	1	.000	15
Vines, V.	0	3	.000	24
Ludolph, V.	0	3	.000	11
Strout, Sac.	0	4	.000	32
Van Houtte, S. F.	...	...	...	7
Roberts, S. F.	...	...	...	2

The Homing Loft

The Pacific Homing Pigeon club held its 400-mile air-line race from Oakland, Oregon, last Sunday.

Due to the prevalence of forest fires in the northern part of the state the race was an exceptionally hard one. The results:

Bojuk, Alameda	782.53	yards
Noack, Oakland	704.85	yards
Murphy, Alameda	692.03	yards
Mathies, Alameda	666.68	yards
Croll, Alameda	640.21	yards
Smyth, Oakland	573.88	yards
Croll, Oakland	571.44	yards

Amateur Baseball

VALLEJO, Aug. 5.—The McCormack Stars lost a baseball game to the Marines at the station on Saturday by a score of 17 to 5.

VALLEJO, Aug. 5.—The Marines lost to the Vacaville nine at the upvalley town on Sunday afternoon by a score of 12 to 6. The score:

Vacaville	12	8	1
Marines	6	9	4

Batteries — Marines: Phillips, Parker, Fenton and Cavanaugh. Vacaville: Walters and Dobbins.

VALLEJO, Aug. 5.—The American Legion baseball nine won its game on Sunday from the Golden Gate Athletic Cup by a score of 17 to 1.

Cincinnati opened its series in Philadelphia with a 6-3 win.

St. Louis handed the Braves their daily drubbing to the tune of 4 to 1.

Pinto's Peggy Wants a Ribbon

Here is a prospective prize winner at the kennel show to be held at Idora Park, Sunday, August 17. MISS MARIE HOGAN is shown holding Pinto's Peggy, a classy canine that has gathered many a ribbon in the past.

Round the Sport Circle

Bill Rodgers, former Sacramento manager and Portland infielder is willing to manage the Beavers. Bill has been managing the Albany, N. Y. outfit.

Under Frank Brazil the Beavers have won eight games in a row.

Earl McNeely, star Sacramento outfielder goes to Washington immediately. The Senators get three players and some coin in exchange.

Battling Siki and Homer Smith meet in a ten-round bout at Buffalo next Monday.

Jim Feely, star hurler of the Napa nine defeated Stockton 6-1 Sunday.

Having defended his southern California tennis championship Bill Tilden left today for the East.

Strangler Lewis and Joe Mondt wrestle in Los Angeles August 13.

Sonoma county ranchers have closed their acreage to hunters. Fire hazard is given as the reason.

Three San Francisco men have been fined $100 each for having a spike deer in their possession in Marin county.

The 12-round boxing measure has qualified for a place on the ballot at the November election.

Toronto Shortstop Sold to Detroit

TORONTO, Ont., Aug. 5.—Frank O'Rourke, shortstop of the Toronto International League club, was sold to Detroit for the reported price of $25,000, it was announced here last night.

ENGLISH TEAM WINS.

EASTBOURNE, Eng., Aug. 5.—(By the Associated Press.)—The Oxford-Cambridge lawn tennis team defeated the Harvard-Yale team, 15 matches to 6, in the annual meeting of the British and American universities, concluded here yesterday.

HONEST CADDY FOUND AT SEQUOYAH CLUB

Clifford Cummings, a caddy at the Sequoyah club, took 113 strokes over the first nine holes yesterday in the annual caddy tournament. Bob MacDonald, the popular professional, knew that the kid could do much better and asked what was the matter with his game.

"Gee," said the kid, "I can't do nothin' today. I'm slicin' an' hookin' an' everythin'."

"You are a southpaw, aren't you?" asked Bob.

"Yes," admitted the kid.

"Then how do you expect to play with right-handed clubs?"

Bob dug up some southpaw implements and Cliff did much better. But he is an honest caddy to admit it took him 113 for the first nine.

Frank Anselmo, better known as "Micky," led with a score of 44-39-83. Micky is small in stature but can make his borrowed clubs perform miracles that probably they have not been accustomed to.

Frank Buckingham was only five strokes behind the medalist, winning the net award with a card of 88-11-77. Jack Watkins, who has not reached his 14th year, walked away with the honors in his class. Jack took 46 to reach the 9th, but from the 10th in played excellent golf, rounding the in holes in 41, for a gross score of 87.

In the younger boys' class Roger Caple won low net after a disastrous out score of 59. Roger scored a 45 over the second nine, his card reading 104-22-82.

The Berkeley caddies' tournament was won by Duido Cristofini, a 15-year-old youngster, who medaled the course in the remarkable score of 77, a score that few amateurs can equal over the testing championship length course on the Berkeley hills. Dodie Sims, with 85, was second in a field of 74 players, all striving to break the newly created record made by their hero, Joe Novak.

Some of the leading scores:

Duido Cristofini	77
Dodie Sims	85
Bob Wilson	87
Pete Peralli	87
Louis Dailliard	89
Lawrence Durssie	90
G. Borges	91
Frank Perrelli	92

Bushers Own Corner

KAMB ALLOWS SIX HITS.

When Kamb allowed the Petaluma team only six hits, the Swift Lumber team won 5 to 2. They collected eleven hits to do the trick, Hazfner getting a triple. Fuller and Small were the stars for the losers, the former with a three-bagger and the latter with two singles.

SWIFT LUMBER.	AB.	R.	H.	PETALUMA.	AB.	R.	H.
Allen 2b	4	0	1	Bare 2b	3	1	1
Bedford ss	4	1	1	Fuller 1b	4	0	1
Smith cf	4	1	1	Powell ss	4	0	0
O'Rourke 3b	4	1	2	Smale cf	4	0	2
Hazelar lf	4	1	1	McCluster rf	4	0	0
Burns 1b	4	1	1	Delaney 3b	4	0	1
Bowes rf	2	0	2	Egglight lf	4	0	0
Jansen c	4	0	1	Coleman c	4	0	0
Kamb p	4	0	1	M. Dolan p	4	1	1
				A. Dolan	1	0	0
Totals	34	5	11	Totals	37	2	6

Errors—Fuller, Delaney. Two-base hits—Smale, O'Rourke, Darley. Three-base hits—Fuller, Hazfner. Sacrifice hits—Bowes, O'Rourke. Struck out—By Kamb 9, by Dolan 5.

WISS PITCHERS' DUEL.

The Whelan Market team defeated the St. Josephs Athletics 1 to 0 in a pitchers' battle between Ofdencamp and J. Silva. The former allowed six hits and the latter three. Silva baffled the St. Josephs team throughout and fanned thirteen during the game.

The score:

ST. JOSEPH'S.	AB.	R.	H.	WHELAN MKTS.	AB.	R.	H.
Anderson lf	3	0	0	D. Silva lf	4	0	1
Zamora 1b	3	0	0	R. Jerome ss	4	0	1
Pedro rf	4	0	1	Peck 2b	4	0	1
George c	3	0	0	Pellicini rf	4	0	1
Reid cf	4	0	1	A. Jerome 2b	3	0	0
Davis ss	3	0	0	Immelman cf	3	1	1
Oliver 2b	3	0	0	Maier 1b	3	0	0
Lorenzo 3b	2	0	0	Fagundes c	2	0	1
Ofdencamp p	3	0	0	J. Silva p	3	0	0
Totals	28	0	3	Totals	30	1	6

Errors—Davis, Lorenzo. Three-base hit—Immelman. Two-base hits—Ray, Jerome, D. Silva, Ofdencamp. First base on called balls—Silva 3, Ofdencamp 1. Struck out—By Ofdencamp 6, by Silva 13. Stolen base—Peck.

TAKE EIGHT STRAIGHT.

With the score 6 to 2 against them in the eighth inning the Corner Drug Store scored five runs on six hits to nose out the South Berkeley Athletic Club 6 to 7. It was their eighth straight win. Kahler pitched good ball for the Drugs, allowing seven hits and fanning ten. Rose and Bedford starred in the field with good catches.

SO. BERK. A. C.	AB.	R.	H.	COR. DRUG.	AB.	R.	H.
Vejes 2b	4	0	0	Kelly 1b	4	1	2
Coleman rf	4	0	1	Porter 3b	3	0	0
Searry lf	5	0	0	R. Benetti ss	2	1	0
Rodgers ss	4	1	1	Kahler p	4	0	1
Odonell 1b	4	1	1	A. Benetti lf	3	2	2
Burke cf	3	1	0	Meaker 2b	4	1	3
Smith, Sb	2	1	0	Rose cf	4	1	1
Dejucki c	4	1	2	Ward c	4	1	1
Philipp p	3	1	2	Bedford rf	3	0	2
Totals	33	6	7	Totals	32	7	12

Struck out—By Philipp 4, by Kaber 10. Walked—By Philipp 4, by Kaber 2. Three-base hit—Odonell. Two-base hits—Philipp, Dejucki, J. Benetti, Rose, Bedford.

CARNEY WINS MATCH.

Joe Carney defeated Joe Hand, 50 to 35, in three cushion billiard exhibition at Carney Billiard academy Monday evening. Tonight Coleman will be Carney's opponent.

Tribune Merritt Marathon

Once around Lake Merritt, Oakland, Cal., distance, 3⅛ Miles

Tuesday, September 9, 1924

MARATHON EDITOR TRIBUNE:

Please enter me in The Tribune Merritt Marathon.

Name .....

Address .....

Club or School .....

The race is open to all amateurs.

ENTRIES CLOSE MONDAY NIGHT, Sept. 1ST.

Send all entries to the Marathon Editor, Oakland Tribune. Fill out this blank in pencil. DO NOT USE INK.

Entries Come In Fast for Canine Show

Classy Animals Will Be Benched at Idora Sunday, Aug. 17.

Many hundred entries are now in for the dog show at Idora Sunday, August 17.

George Pinto has entered "Pinto Bill," a newcomer, who came all the way from New York's classy doggdom in charge of a special messenger to be at the Oakland show. Another entry by the same owner is "Pinto Peggy."

"Bell o' Erin," a champion Irish setter from Ireland, is another new entry for the Pacific coast. "Bell o' Erin" was imported by John Colbert of San Francisco.

E. C. Rand of Santa Rosa enters among other collies "Brae Brook Betty." He is also owner of "Butterfly," "Brae Brook Beautiful" and the undefeated "Brae Brook Beloved."

Mrs. Jeru of Park avenue has entered the smallest dog in the royal doggie circle.

Large Purses Offered By Chicago Club

Olympic Fields Club and Others Put Up Huge Sums to Attract "Pros."

NEW YORK, Aug. 5.—Tom Taggart has become a patron of golf. He has offered fat purses for the Professional Golfers' association tourney at French Lick Springs next fall. Not only has he offered purses of more than $5000, but he has also contributed $1000 to the welfare of the organization.

On top of this comes the flattering complaint which is to be paid to the pros by the Olympia Fields club in Chicago with a tournament which hits the high mark of $10,000 in purses. This will not only gather the leading pros of this country, but also of Scotland, England and France. George Duncan and Abe Mitchell, Havers, the Whitcombs, and all the leading lights of the game are sure to spend much time gunning for the high prizes in these tournaments.

The effort of the United States Golf association to discourage high purse tournaments has not been taken very seriously by the players. The players take the attitude that playing for purses is their legitimate business and if recognized clubs wish to make these big offers there is no reason why they should not take advantage of them.

Hagen will be back here ina few weeks with his mind set on winning the title at French Lick in September. It is about the only title left for him to conquer. The epidemic of golf in the south and on the Pacific coast will keep the pros busy all winter. Golf has become a source of all year around revenue for the professionals. There will be the big purses of the California open and the big purses which Jack O'Brien will gather for the Texas open at San Antonio. Florida is sure to have more big tournaments than ever next winter.

Force of Habit Is Cause of Downfall

George Murchio, right-handed pitcher of the Oaks, sat on the rubbing table recently while Trainer Billy Burke laboriously massaged his left arm, the while keeping up a running line of conversation with other players.

With a final pat, Burke dismissed Murchio. "I guess that will fix you up," he said.

Murchio, who seldom has anything to say, looked up at Burke in his quiet way and said, "If it isn't too much trouble, Billy, do you mind rubbing my right arm."

Burke wilted.

Burke probably thought his victim was Walter Mails or Harry Krause.

Yale Has Football Seating Problem

How to get 150,000 persons into a seating capacity of 80,000 is the problem confronting those in charge of Yale's football program. University heads have worked out the plan. To the graduate who refuses to say he will use at least one seat in person, the right to buy any ticket is refused. But the graduate who has children at school in the East is to get "second choice" in buying seats for their use.

Pasadena Stars to Enter Stanford U.

LOS ANGELES, Aug. 5.—Louis Vincentini, Mike Reynolds and Bill Clarke, former Pasadena football stars, will enter Stanford this fall, according to word received here yesterday. Vincentini also played on basebal and basketball teams.

Leading Major League Hitters

AMERICAN LEAGUE

PLAYER—CLUB—	G.	AB.	R.	H.	PCT.
Ruth (New York)	105	358	104	143	.399
Falk (Chicago)	87	332	55	126	.379
Archdeacon (Chicago)	61	202	46	73	.361
Jamieson (Cleveland)	93	370	59	129	.349
Sheely (Chicago)	101	361	64	125	.346

NATIONAL LEAGUE

PLAYER—CLUB—	G.	AB.	R.	H.	PCT.
Hornsby (St. Louis)	97	372	76	151	.406
Cuyler (Pittsburgh)	68	263	53	99	.376
Wheat (Brooklyn)	94	367	36	137	.373
Roush (Cincinnati)	83	325	44	115	.354
Bressler (Cincinnati)	72	225	26	78	.347

Early Birds Have Edge on Marathon Run

Score of Runners Have Been in Training For Weeks; Entries Should Be Filed.

By DOUG MONTELL.

Interest in the Twelfth Annual Oakland TRIBUNE Lake Merritt Marathon is keener than in any previous year at this early date, and following the first formal announcement of the time and place in these columns yesterday, a host of athletes presented themselves at the office of The TRIBUNE seeking information about the race.

Nor were these young gentlemen urged on by mere curiosity—they represented the first of many who have been seriously in training for the premier running event of the bay region for the past several weeks.

Included in the early squad were several who placed well up in the race last year, indicating that failure to win The TRIBUNE diamond medal in 1923 has only served to lend greater incentive in training for this year's race.

While it is still too early to predict that all entry list records for the race will be shattered, all signs point to this actually happening before the list closes September 1.

Runners of Oakland and other Eastbay cities have been in strict training since early in July. Any night of the week from three to ten runners are to be seen going over the Merritt Marathon course, jogging leisurely around the lake.

The boys who have been down to business in preparing for the grind of three and one-eighth miles already have a marked edge over those who waited for the announcement of the Admission Day classic and it will require diligent work on the part of these athletes who expect to round into condition in five weeks for the severe running test.

As, in all previous years, the race is to be open to all amateur athletes, proof of amateur standing being the only requirement to enter. Keeping the race free from any suspicion of professionalism has been responsible for its increasing popularity annually and this year will be no exception.

Amateurs need have no club affiliation, nor need they compete under the name of any college, school or organization. They can, of course, represent such institutions if they desire, but it is not necessary. Unattached runners often upset the calculations of the crack runners of the leading organizations.

The case of G. Gadsberry of Richmond, who won the classic two years ago, is cited as an example of what is possible for the unattached runner to do. Unheard of before the race, Gadsberry showed remarkable stamina and endurance to win by a wide margin over a field including the crack distance runners of all athletic clubs of both Oakland and San Francisco.

Runners should delay no longer but are urged to clip the entry blank printed elsewhere on this page at once and forward same to the Marathon Editor of The Oakland TRIBUNE in order to be among the prize winners the morning of September 9.

Wilbur Cooper's slants were too deceptive for Brooklyn and Pittsburgh went home with the bacon by a margin of 5 to 3.

Golfer Shoots Hole-in-One In Wrong Cup

DULUTH, Minn., Aug. 5.—Dr. J. E. Robinson shot a "hole in one" at the Ridgeview Golf links and today is probationary member of the "Hole in One Club" because the ace was anchored while he was shooting for the wrong hole.

He drove a ball for 250 yards from the eighth tee, shooting for the ninth hole. The ball went over the rough between the eighth and first fairways, rolling onto the green at No. 1 hole and dropped into the cup.

Three Teams Staging Race In American

New York, Washington and Detroit Fight It Out as Others Watch.

These are great days for the aficionados in the American league steeple chase. While New York, Detroit and Washington sap each other's vitality with spurts and counter-spurts, the remaining five clubs slowly but steadily reduce the gaps which separate them from the leaders and from one another.

As the Yankees bounded to the fore through their defeat of the Tigers, the Browns advanced to within three games and a half of the Senators. The Yankees today head the field by one game and Detroit, in second place, distances Washington by half a game.

Launching a late-inning rally, the Yankees forged to the front in the eighth, were tied by the jungle cats in the ninth, but won by a score of 9 to 8 in the eleventh. Ruth hit his thirty-fourth homer.

St. Louis made it two straight over Washington and six wins in seven starts by capturing the second game of the series, 5 to 1.

After getting rid of all the poor pitching in his system during the first inning, Messenger, Cleveland's recruit, recuperated and held Boston safe while his teammates hammered out a 14 to 5 victory.

New York and Chicago cut each other's throats while Pittsburgh gained another half notch on the National league champions.

Both games of the New York-Chicago double bill were decided on the pitching mound. Bentley port-sided the Giants to an easy 5 to 1 conquest in the opener and Blake returned the compliment in the finale by a 5 to 2 count.

CAN'T BUST 'EM CORDUROY TROUSERS

Styled and Union Made by Eloesser-Heynemann Co.

LOS ANGELES : SAN FRANCISCO : PORTLAND

Look for the Rooster Label

Oakland Tribune

Supreme on Continental Side of San Francisco Bay
Established February 21, 1874
FOUNDED BY WM. E. DARGIE

Member American Newspaper Publishers' Association
Charter Member Audit Bureau of Circulation
Exclusive Complete Associated Press Service for Great Eastbay
Full United Press Service
International News Service
Universal News Service
Consolidated Press Association
Exclusive for Great Eastbay

The Associated Press is exclusively entitled to the use for republication of all news despatches credited to it, or not otherwise credited in this paper and also the local news published herein. All rights of republication of special despatches herein are also reserved

TRIBUNE PUBLISHING COMPANY, PUBLISHERS
JOS. R. KNOWLAND ..... President and Publisher
B. A. FORSTERER, Secretary and General Manager
Published every evening and Sunday. Single copies: Daily Edition, 3c; Sunday Edition, 10c. Back numbers: Daily Edition, 5c and up; Sunday Edition, 10c and up.

PUBLICATION OFFICE—Tribune building, corner of Thirteenth and Franklin Sts. Phone Lakeside 6000. Entered as second-class matter, February 21, 1908 at the Postoffice of Oakland, Cal., under act of Congress, March 8, 1879.

Subscription Rates by Carrier

One month	$ .85	One year (in advance)	$9.00
Three months ..	$2.55	Six months (in adv.)..	$4.75

Subscription Rates by Mail, Postage Paid
United States, Mexico and Canada
(All Mail Subscriptions Are Payable in Advance)

One month	$ .85	Six months (in adv.)..	$4.75
Three months ..	$2.55	One year (in advance)	$9.00

SUNDAY EDITION BY MAIL

One month	$ .50	Six months	$2.50
Three months ..	$1.50	Twelve months	$4.50

TO SUBSCRIBERS

Subscribers failing to receive their paper by 6:30 p. m. daily or 9 a. m. Sunday will please report the same to The TRIBUNE Office by telephone (Lakeside 6000), and a special messenger will be despatched at once with a copy of The TRIBUNE.

TUESDAY, AUGUST 5, 1924

THE AUTOMOBILE SLAUGHTER!

Many propositions have been advanced and suggested to check the automobile slaughter, but little headway has been made toward success. Every day, and especially on Mondays, the news columns are sprinkled with accounts of fatalities and less sanguinary mishaps of those who were awheel over the week-end. The year's total is appalling.

Laws, qualification requirements, traffic policemen and penalties haven't at all succeeded in halting the fatalities. Almost everything that is reasonable, and many things that are held by the normal driver to be unreasonable, have been tried, to the very slight amelioration of the human menace.

Now psychology has been invoked. Good eyesight and quick intelligence are necessary, but not enough. One may be of high mentality and still short of qualities that make a safe driver. Some large Eastern corporations, maintaining great fleets of auto vehicles, are resorting to psychological tests. Steadiness of nerve is to be determined by the handling of delicate instruments, differentiation of colors and other such methods. There is an appliance for registering nerve-fear reactions. The subject is seated at a miniature switchboard in a darkened room and told to "plug in" as fast as he can. A loud buzzer is suddenly set in motion and various rays are flashed. The reactions of the subject are automatically recorded. Other experiments are made to determine his capacity to meet emergencies that more or less occur.

The fitness of a person to drive an automobile may thus be determined in some measure as to general things, but the trouble is that automobile accidents can never be classified. Every day a new way to achieve disaster is demonstrated. The most careful and capable are never immune. They are always at the mercy of the incompetent, the reckless, the careless and the drunken driver. Psychology may help, but it won't solve.

It is indeed a very great problem. But the difficulty in solving it should not and is not likely to check efforts in that direction. If it results in a steady improvement in human alertness and the sense of individual responsibility, the situation will ultimately be improved if the problem shall not be completely solved.

GROWTH OF RADIO BUSINESS.

The volume of radio business in 1921 amounted to about $5,600,000. In 1922 this figure had been multiplied by twelve, and this was more than doubled in 1923, while it is estimated that for the year 1924 it will total $350,000,000. No industry in the country's history, even the automobile industry, has had such a phenomenal growth.

The record, it is represented, indicates a satisfaction with apparatus that to a large extent was necessarily experimental, so new is this branch of science. Its lightning growth is also a testimonial to the American inventive genius and business methods. It is in the class with the telephone—wire and wireless—electric lights, automotive vehicles and the list of electric appliances, in which America leads the world in making these conveniences a part of the everyday life of the average citizen. None of the others, however, has had such a swift growth as the radio, which so far shows no signs of a let-up.

There is little doubt that private initiative and individual energy, unhampered by too much government control and regulation, are responsible for this result.

Now we know what happens to the "best sellers" of yesterday. A news item in a Denver paper tells of the moving of a thousand books of fiction from thirty to forty years old from the first floor to the basement of the library. Many were highly colored novels, extremely popular in their day, in which the villains were deep dyed, the heroes had curling moustaches, the heroines fainted at the slightest provocation, and virtue was persistently triumphant. Writers of popular fiction have only one hope to adhere to, aside from the monetary return; they may write the great American classic that will hold its place on the book shelves along with immortals.

CANNON BALL CANYON.

Many curious phenomena are found in the Coast Range of California. Mt. St. Helena, at the head of Napa Valley, is an extinct volcano with a well defined crater. The hills bounding the valley are composed largely of lava, pummice, volcanic ash, and basalt. On the east side of the valley, about eight miles from Napa, at an elevation of a thousand feet, lies Cannon Ball Canyon. This is a slight depression in the surrounding hills and in it lie many balls of lava, ranging in size from a few inches to two feet or more.

John Muir tells us, in his story of "The Mountains of California," that this coast in the glacial age was covered with an ice cap a mile deep. The glaciers in their movement toward the sea rounded the mountains and hills, hollowed the valleys and formed the beds of the creeks and rivers. The cannon balls of this canyon are supposed by some to have been rounded by glacial action, but there is no other formation that shows the same form. Nothing in the locality indicates a terminal moraine.

Another theory concerning the cannon-balls has been advanced, though by some considered rather fantastic. It is a well known fact that nature in the molten state takes a spherical form, and this lava from the volcano may have been thrown to such a great height that it assumed the form of a sphere. It is well known that in older times this fact was utilized in the making of shot. Tall towers were built and the molten lead was dropped from the summit and thus formed shot. However this may be, there is room for speculation as to Cannon-Ball Canyon.

BOTH THEORY AND PRACTICE.

Presently the University of California classes in economics will open. Thousands of students with a plethora of time and energy and, perhaps, a dearth of inspiration, will be delving into all sorts of records in search of statistical material for their reports and theses.

If the attention of these students could be directed toward a careful, exhaustive and comprehensive investigation of the economic situation in the Eastbay, and if the Chambers of Commerce and the business men could be induced to cooperate with the students, it is quite likely that a safer guide for the business of the coming years could be obtained.

The annual report of the Congregational Churches in the United States shows a tendency toward "fewer churches, but better." A loss of 110 churches is noted, but an increase in membership of 3322. This is accounted for by three reasons: The concentration of population in cities from the country makes the continuation of rural churches impracticable; the wide use of the automobile permits many country dwellers to go to the town church; the growing spirit of church union or federation brings about the union of two or more small churches of various denominations into one strong church.

In the town of Westport in the Adirondacks this month members of the National Women's party, representing some thirty states, will gather for a conference to select women candidates for Congress and to determine the best methods of electing them. This is the organization that was formed in 1913 under the title "Congressional Union of Woman Suffrage," to demand immediate and nation-wide suffrage by a Federal amendment. Many things have happened since the inception of this organization.

The robbery of the postoffice at the Presidio, with all the soldiers about, demonstrates the fine quality of artist the up-to-date bandit has come to be. One can't admire banditry, but there is that in such an achievement that challenges thought.

The Chicago boy murderers are getting a sensational trial, and have disclosed such characteristics that it is certain they are enjoying it sufficiently to feel compensated even if they are ultimately hanged.

One of the qualities assigned a former Democratic nominee for President was that he weighed two hundred and fifty pounds. It may now be said of another that he takes a fine photograph.

THE POOR, UNFORTUNATE RICH!

Pity the sorrows of the poor rich and be glad to live in a house that you can take care of yourself, even to the extent of cooking three meals a day if the cook leaves. Poor Mrs. Herman Oelrichs, a former California girl, lives at Newport in a beautiful home with twenty servants. Ten of them, she says, are required to take care of the Oelrichs family and the house, while the other ten are needed to take care of the "help!" She envies the woman who does her own housework for a family of two or three.

What slaves are these poor rich, slaves of custom! Being wealthy and fashionable, they simply can't live in a five or six-room house and have a pick-up lunch on the kitchen table to save time. They can't possibly shake off their cares and go camping in an overloaded car, or live in a cabin under a tree all summer. They've got to live in the manner to which their neighbors are accustomed to see them live. In order to have everything go smoothly and beautifully, they've got to feed, house, "hire and fire" a small army of people and be miserable with care and responsibility and luxurious living. The poor rich!—Clare Davis in Stockton Record.

THE CONNING TOWER

RETURN.

They come and sit a little while
Each one with me tonight, and each,
I touch her hair, I see her smile,
I hear the tender way of speech
That once I was so jealous of:
Girls that once loved me, that I love.

This one brings a luminous book,
That but a blade of blue-eyed grass;
And one a firefly over a brook
That passes as the moments pass,
That pass not ever from one's heart
Though hand from hand the years dispart.

How sweet they were! and shall one deem
There was no hurt, there is no scar?
The fever ceased and left a dream,
The lightning struck and left a star;
And I at last serene can say
To each that turns at last away.
O love, love, love! for all we had
Of mirth and music glad am I,
And for our grieving doubly glad
That dyed the cloth a richer dye.
And for the beauty you brought then
And bring now, thanks. Come soon again!

Yet now another girl is here:
O' it is with a pang indeed
I take your hand, my dear, my dear,
Come back but in what company!
From the window over the door
The moon falls through you to the floor.
—L.

And now the Radio Corporation of America, a story yesterday said, has suggested to the speakers' bureau of the Republican and Democratic national committees that no political speech exceed fifteen minutes. Nothing will come of it. The love of talk is our ruling passion. Occasionally there is a request, at dinners or other meetings, that no speech shall endure more than five minutes. And sometimes the speaker says, "I am afraid I have already exceeded my time limit. Shall I stop?" And never has a hero hollered "Yes." Cries of "No" and "Go on" are his gratifying answer.

There will be no censorship of the speeches. And the Radio Corporation will know what a newspaper editor's mail is like. Letters will come in to the radio concerns saying: "If you continue to have this man on your staff, stop my subscription."

"PAGING MARIE ANTOINETTE PAGING . . ."

DARK HARBOR, Me. Aug. 5.—A dowager with a sweet, plaintive voice sat on the veranda of the Islesboro Inn at the time and addressed an elderly, bored man and all others within hearing, as follows:

"My dear, I wish the newspapers would get up a campaign against the people who let their children play in the streets. The way they run in front of motor cars is simply frightful."

The elderly man said wearily: "So long as there is a politician in charge of the city government children will be allowed to play in the streets."

The dowager wagged her head. "It's no wonder they get killed," she said. "What astonishes me is that more of them don't get killed."

The bored and elderly man said nothing.

"At noon hour there are as many people in the street as on the sidewalk," the dowager told him, "and the police do nothing about it. I detest the way our officers chew gum and talk to their friends. There's nothing military about it. Our police are only half done."
H. O'C.

The various crime waves have done something for the innocent motorist. Not only do young women cease to beg lifts, but when the motorist points to a vacant seat in his car, the young woman looks the other way.

This is Clean-up Week, but they want a new name for it. How about Good Riddance Week?

SOCIETY NOTES.

Frank G. Burgess, and that's no lie,
Is swimming, &c., at Watch Hill, R. I.
—F. F. B.

LULLABY FOR MARY.

There is no peace in scorn,
There is no joy in hate—
Remember this white rose newborn
Early and late.

Rest is in lovely things.
Sleep in the hovering sky,
Serenity in folded wings
When dusk drifts by.

Love wherever you may:
Laugh before time flies:
And open brave to every day
Your sweet blue eyes.
—MIMI.

On September 12, at Germantown, Mr. William T. Tilden and Mr. William J. Johnston will be defending the Davis cup, and a lot of us will put in National Defense Day by watching the matches.

Ocean letter from Marian: "Please radio my expense answers first forty-nine puzzles crossword puzzle book."

Suggestion for American Magazine article: How the Idea Came to Me That Pictures of Girls in Red Bathing Suits to Paste on Motor Car Windows Would Wreck the Pennant Industry.

The president of the Simile Revisers' union returned from a month's vacation last night, blue as a berry.

F. P. A.

GREAT EXCITEMENT ON MARS

THE NATIONAL PRESS

Boston Transcript: "The photograph of a finger print has been sent over a telephone wire from New York to Chicago, reproduced in the western city and identified there within five minutes. It is, of course, the same process that has been made familiar within recent weeks by the appearance in the newspapers of portraits transmitted by it. Police officials say that here is important addition to the facilities for the detection of criminals."

Chicago News: "Twelve years ago Theodore Roosevelt sought the Republican nomination for president against Taft. So did Senator La Follette. Taft won. Roosevelt led a revolt, formed the Progressive party and obtained at the November election sixty-nine electoral votes to Taft's eight and Wilson's 454. The popular vote stood: Wilson, 6,292,593; Roosevelt, 5,190,101; Taft, 3,481,632; Debs, socialist, 923,086."

New York Commercial: "The only real danger that confronts the country is that people who have sense will fail to do their duty at the polls this year. They have been failing in that respect for years. We draw this conclusion from the facts and figures which prove the neglect of the citizenry of that duty which should be paramount with all of us."

Kansas City Star: "Recently, John W. Davis, the Democratic nominee, declared he felt equal to fighting his weight in wildcats, whereupon a couple of men telegraphed Mr. Davis they were ready to ship him an Oregon wildcat and were awaiting directions as to where the animal should be sent. Mr. Davis is warned thus early in the campaign to avoid figurative language."

Detroit Free Press: "Governor Baxter of Maine will doubtless live long enough to be abel to admit that September 12, 1924, set aside for the observance of National Defense Day, has not been quite the beginning of an era of universal carnage. That, however, seems to be the governor's appresension now."

New York Herald Tribune: "An intimate personal sketch of 'Brother Charlie' Bryan gives bottle pool as his favorite indoor sport. Prompt explanation that bottle pool is not an unholy alliance with the wets should be made by the candidate before irreparable damage is done."

Kansas City Times: "The statement from the Kansas City public library that tourists frequently take books along with them for vacation reading will no doubt prove discouraging to the billboard companies who had figured that tourists would be interested only in reading the billboard displays."

Kansas City Star: "Jack Dempsey denies rumors that he is to be married. Inquiries probably are referred to Jack Kearns and Tex Rickard, who look after all Mr. Dempsey's financial and fighting affairs."

Portland Oregonian: "In an endeavor to conserve electrical energy Los Angeles will be lighted, weather permitting, by moonlight. But happy carefree Hollywood will cling to its traditions and get along as best it can on moonshine."

SPIRIT of the STATE PRESS

The California League of Women Voters is sending out a questionnaire to candidates for the assembly asking them if they will pledge themselves to vote for appropriations to restore the Teachers' colleges to efficiency that was greatly reduced by the cutting of appropriations by the legislature of 1923. This is a false issue. The efficiency of the colleges has not been materially reduced. The women's league has swallowed the exaggerated assertions of political school men.—Chico Enterprise.

It is with disappointment and chagrin that we learn the edict of the national association of Merchant Tailor Designers, to the effect that men's styles for next year will be more severely plain than ever before. In times past there have been brief sartorial revolts against the prevailing plainness of men's clothes. Blazer shirts, Bolshevik neckties, fire alarm hat bands, bell-bottom britches and feathered hats have all appeared on the horizon at one time or another.—San Diego Union.

Critics of Mobilization Day charge that it is a "warlike gesture." Of course it is nothing of the sort. It is a demonstration of defense. When the fire department drills it does not mean that we are to have more fires. It means that when a fire is discovered it will be extinguished more quickly and cheaply.—Martinez Gazette.

That San Francisco millinery saleswoman who went to Tia Juana to marry a Japanese merchant in spite of the protests of her friends, because she "loved him so that racial distinctions ceased to count," as she phrased it, will know more later on the subject of race incompatibility than she does now, unless her lesson began promptly at the altar.—Turlock Journal.

Everybody will agree that Will H. Hays hit a mighty truth when he said it was even more dishonorable to advertise a salacious picture than to show it, for the advertisement makes it appear that the picture is more salacious than it is in reality, so lying is added to the offense of exhibiting an objectionable picture.—San Luis Obispo Tribune.

Judge Victor Castagnetto reports that W. W. Sherbourne of Oakland was fined $20 for speeding on the county highway at 48 miles an hour. The arrest was made by Officer Power. Several other speeders arrested by the traffic officers were released on small fines by Judge Castagnetto. — Vallejo News.

Two states in the Union—Massachusetts and California—have real statutes protecting women and children in limited hours of labor. The Massachusetts law was signed by Calvin Coolidge as govegnor over the protests of the powerful manufacturers.—Vallejo News.

Bakersfield and Kern county have made wonderful progress in the past year. It has not been so much material as psychological. The state of mind a year ago was dourly pessimistic; today it is buoyantly optimistic. — Bakersfield Californian.

Just as the wheat farmers were reported to be sinking for the third time the news comes that they have undertaken to buy up $26,000,000 worth of grain elevators and go into business for themselves. It looks like Coolidge.—Sacramento Union.

JUST FOLKS
By EDGAR A. GUEST

SQUEAKY SHOES.

The other day I heard a boy go squeaking down the street.
He had a pair of lusty shoes upon his lusty feet;
With every step he squeaked a squawk so wonderfully true
The whole world, hearing, understood those Sunday shoes were new;
The thoughtless smiled to hear that sound and chuckled soft and low,
But I recalled an incident which happened long ago.

Once when I was a little boy, not more than twelve years old,
My father took me to a store where sturdy shoes were sold;
He chose a pair which laced with hooks and had a loop behind,
A neat device to draw them on, now out of style and mind—
"These are your Sunday shoes," said he, "now keep them looking neat;
You'll wear them when you go to church, but not to run the street."

Our pew was third row from the front; the long and stately aisle
Seemed like a narrow avenue that stretched for half a mile.
That Sunday when our group arrived, just twenty minutes late,
Father set out to reach the pew, erect, and stiff and straight;
Mother, as noble as a queen, my sister and brothers next,
And then I entered just as Parson Brown announced his text.

Squawk went my right foot, squawk the left, together both feet squawked;
I filled that church with squeaking tones with every step I walked;
The congregation turned to see just what 'twas all about,
The parson stopped to watch me come, for I had squawked him out;
With squeak and squawk I kept right on until I'd reached our pew
And everybody in the church had guessed my shoes were new.

And so I smiled to hear that boy go squeaking down the street
For back to me there came the time I thought such music sweet;
Once more I saw that long church aisle and patient Parson Brown
Who stood in silence watching me as I came squawking down;
I think I felt the old time flush of pride upon my cheek
When I drew some attention, too, and did it with a squeak.

(Copyright, 1924, Edgar A. Guest.)

Miss Lucy Wheatley, 19, sophomore at Mills College, Oakland, and a daughter of Henry Wheatley, director of the California Prune Growers' Association, was fatally hurt yesterday (July 26) when a machine which she was driving was struck by a Southern Pacific train at a grade crossing.—Chico Enterprise.

While we are talking of national economy, why not listen to the warden of San Quentin penitentiary, who says that crime is the nation's greatest expense, and then see how we can economize in that direction.—Turlock Journal.

Medford Mail-Tribune: "Robert M. La Follette, the pride of Wisconsin and isolated precincts in the Willamette valley, is not to be notified that he is running for President. But they better tell him, as he will never suspect it when the votes are counted."

The FORUM

The editor of The TRIBUNE disclaims responsibility for opinions and statements expressed in this column. Brief contributions on current topics of general interest are welcome. They will not, as a rule, be printed unless accompanied by the name of the writer, which if desired, will be withheld from publication

THE MOTHER-IN-LAW QUESTION.

Editor of The Tribune:

The men, their views on politics and big businesses, have been monopolizing the Forum for quite some time. May not a woman now comment, as briefly as possible, on a recent item of personal news—an item, I know read not by one woman who did not immediately take up cudgels for or against—an item that again brings to the fore the old mother-in-law question, which just seems to refuse to die decently and stay dead "like a good Injun?"

I refer to the woman who is seeking to divorce her husband because of his devotion to his mother and the consequent relegation of herself to the too distant background.

Now, let us see: She admits that she was a too-thorough housekeeper, and opines that had she only learned to "vamp," her married life would have been all La France roses and vanilla ice cream.

Exactly; but wait a minute. Did she accuse him of devotion to a bewitching blonde squab or a dark, snaky siren? No; only to a self-effacing, rather timid creature with face carved with lines of care and love and suffering—low-voiced, silver-haired Mother.

And here I opine, and have the egotism to believe, that my opinion is worth something, because I have lately come through a like experience, with this difference in the perspective: Mother and I occupied the foreground, while hubby voluntarily ornamented the distant hills. And now, just whose fault is it that he still keeps to the hills, though mother, brave soul, now ten months agone, set out on the Great Journey?

Was he right in believing that I could not love mother and him simultaneously? Was I to blame because I idolized my mother, who had ever idolized me, her baby? Had he the right to resent my expression of this love and my care of her in her declining years? Rather should he not have helped me to smooth the little of the way that remained to her? Had he had a skylight in his dome and let in just one little ray of God's bright love beams he could not possibly have been so inconsiderate.

And just so with this other wife? If she could get a better slant on that triangle; if she could leave off making the welfare of the family subservient to the condition of rugs and draperies; if she would open her heart and her home to the gentle-faced old mother; if she could properly appraise and appreciate just what that love kink in the character of her big boy (that's all men ever get to be) signifies, she would thank heaven that she had been blessed with just that sort of a husband, and, incidentally, she would not now be wishing that she had learned the secrets of the siren, for she would know that that style of man needs to hold him, not a vamp, but just a sensible, honest-to-goodness woman.

Exactly! What do you think about it, girls? MRS. H. L. H.

A FRUGAL MEAL.

Thirty-six persons dined in Santa Rosa at a total cost of $1.25. It was as the result of an argument in which two young lady graduates of the high school domestic science class held that the high cost of the grocer's bill was due largely to the cook. They got away with it. Thirty-six persons fed for $1.25 means at a cost of about 3½ cents apiece. Of course, you will want to know what they had at their "spread." Spanish beans with sauce, crackers, iced tea with lemon and cookies. Nourishing, satisfying sustaining.

No, of course, nobody would want beans every day, though if I had to have the same kind of dinner day in and day out, I'd be like the prospectors and soldiers, deciding that beans should be the chief dish. I think the young women proved their point that "a lot depends on the cook" as to whether the grocer's bill and the meat bill are or are not extravagant. Got to give as much thought to living well for a reasonable sum of money as the business man gives to running his establishment without loss and at a living profit. It isn't done by pinching or buying inferior food, but by buying wisely and alternating the "cheaper cuts," as the meat men tell us, with the other kind and in all lines preserving a reasonable balance or average. It is good for the palate as well as the purse.—Clare Davis in Stockton Record.

WHAT IS DOING TONIGHT

TRIBUNE radio broadcast.
Catholic Daughters of America whist, St. Francis de Sales hall.
Sons and Daughters of Washington whist, 568 Eighteenth street.
Fulton—"Officer 666."
Orpheum—Vaudeville
T. & D.—"The Perfect Flapper."
American—Pola Negri.
Fox—"Bluff."
State—Baby Peggy.
Broadway—Feature Picture.
Idora—Dancing and skating.

EVENTS FOR TOMORROW

TRIBUNE radio broadcast.
Spanish Center meets, Alden Library, evening.
Oakland Press club luncheon.

20 YEARS AGO TODAY

The city of Alameda has obtained the War Department's permission to utilize the strip of land along the tidal canal between Fruitvale avenue and Park street government bridges, for park purposes.

Harry G. Williams and Oscar Luning are members of the general arrangements committee for this year's Admission Day celebration.

Mr. and Mrs. Robert Mott of Oakland have returned from an extended trip to Europe.

The members of the Alameda County King's Daughters' home for Incurables Circle, will give a reception at the home in honor of the seventh anniversary of the institution, on Saturday, August 6.

Geraldine — CRY ON HER SHOULDER — An Exclusive Tribune Feature

Oakland Tribune

Exclusive Associated Press Service — United Press International News Service

THE TRIBUNE IS DELIVERED TO YOUR HOME EVERY DAY IN THE YEAR FOR ONLY 85¢ A MONTH — No Extra Charge for Sunday Edition

VOLUME CI — A — OAKLAND, CALIFORNIA, TUESDAY EVENING, AUGUST 5, 1924. — 21 — NO. 36

NAVY RATIO TOO SMALL, LEGION TOLD

Rear-Adm. McKean Blames Public Indifference for Marine Inefficiency; Bebergall Leads in Contest

SPECIAL BY WIRE TO THE TRIBUNE

SANTA CRUZ, Aug. 5. — American indifference [illegible] the establishment of [illegible] Naval Reserve and its disregard of [illegible] marine [illegible] the result of [illegible] the U. S. [illegible] only half [illegible] efficient as it should be, Rear Admiral H. S. McKean, commandant of the Twelfth Naval District, told the 900 [illegible] of the convention of the [illegible] here today.

TREATY RAPPED CUT

[illegible]

1925 CONVENTION CONTEST

[illegible]

NIGHT WATCHMAN NAMED

SAN FRANCISCO, Aug. 5. — John [illegible] who was appointed night watchman to fill the vacancy [illegible] who recently [illegible] Mount Tamalpais [illegible]

FUNERAL OF STATE PIONEER PLANNED

[illegible]

CITY SCHOOL WORK BEING REMODELED

Whalen Informs Education Board of Changes at Two High Schools to Comply With Grand Jury Findings

The work of remodeling the auditoriums of Fremont and McClymonds high schools in compliance with the suggestion of the grand jury is now starting and will be completed by August 25, according to a statement to the board of education today by W. E. Whalen, superintendent of construction.

Whalen's report was brought out by Director Fred Campbell, who demanded to know what had been done to comply with the grand jury and make the schools safe and healthful.

Whalen assured that the critics [illegible] schools were [illegible] designer may do with a concrete truss what architects do with five, but Whalen said he had [illegible] to satisfy the most critical [illegible] should [illegible] more to strengthen the structures.

A [illegible] supervisor was authorized [illegible] for the engineer in charge of all high school [illegible] John W. [illegible] assigned to this work without extra compensation.

SALARY SCHEDULE CHANGED

The salary schedule for elementary school principals was changed. Heretofore the salaries have been on the basis of the size of the school, but this was done away with when the largest school has 25 classes. Today [illegible] to the principals of elementary schools employing [illegible] teachers for principals of junior high schools with 40 teachers and for principals of day high schools employing [illegible] teachers. The new salaries will be paid from adjustments in [illegible] funds.

Director Fred Campbell protested but was voted over his [illegible].

TEACHERS ELECTED

[illegible] teaching [illegible] were [illegible] part. A list of the [illegible] and public schools [illegible] Lucile Griffith, high school commercial teacher; Elizabeth Hirschmann, [illegible] Mill; Anita Lopez, junior high school; Richard Rodriguez, high school physical education; Muriel Sanborn, high school [illegible]; Doris Spencer, junior high drawing; Ethel Stanley, junior high home economics; Madeline Wenzelton, junior high social studies.

The following resignations were [illegible]: Ethel M. Jones, [illegible]; Marion Merrey, on leave [illegible]

Teeth as Low as $10
Best Sets $15

[illegible] $15

AN EXTREMELY LOW PRICES

Teeth as low as	$10 00
Best set of teeth (rubber set)	$15 00
Gold Crowns (22 karat)	$5 00
Bridge Work (22 karat)	$5 00
Porcelain Crowns	$5 00
Gold Fillings	$1 00 up
Gold Inlays	$1 00 up
Synthetic Porcelain Fillings	$1 00 up
Gutter Fillings	50c up
Silver Fillings	50c up
Teeth Extracted (Painless)	$1 00

[illegible] Extraction and all other work is conducted [illegible]

[illegible] pay cash or [illegible]

NOT A DENTAL PARLOR [illegible] PRI[illegible] [illegible] SANI[illegible] [illegible] sterilized in [illegible] to rec[illegible]

Dr. W. P. Meyer — Examination Free
1708 San Pablo Ave
Hours 9 to 6 — Sunday 9 to 12 — Lake 116-182

At Least 10 Buyers Want

Furniture

ACCORDING TO MRS. HEINSBERGER, WHO SOLD HER FURNITURE THROUGH A TWO-LINE ADVERTISEMENT IN THE TRIBUNE.

The Merriman School
[illegible] and Day School for Girls. [illegible]
Opens Tuesday, August 26
597 Eldorado Ave. — Piedmont 2770
Auto Service

The Anna Head School
[illegible] Fall Term Opens September 10th
MISS MARY E. WILSON, Pres.
Box O, Berkeley, California

The Horton School
Perkins and Palm Sts., Oakland
Opens Wednesday, September 10, [illegible] Dept. Set of with All Departments. Accredited — For information call or telephone Oakland 2180. School [illegible]
Miss Nellie V. Jones
Miss Charlotte F. Gunter, Principals

MOUNT TAMALPAIS MILITARY ACADEMY
35th Year August 21st
San Rafael, Calif.

PARK YOUR CAR DURING THIS SALE AT THE TAFT PARKING STATION ON JEFFERSON STREET. NO CHARGE.

THIS SALE OCCURS JUST TWICE A YEAR 'TIS THE FINAL CLEAN-UP

TAFT & PENNOYER Company — Established 1875 — Oakland's Oldest Dry Goods House

THREE GREAT DAYS OF TREMENDOUS SAVINGS ON APPAREL AND YARDAGE

Tomorrow, Thursday and Friday—The

SEMI-ANNUAL REMNANT SALE

All Remnants of SILKS, WOOLENS, WASH GOODS, TRIMMINGS, LININGS

1/2 Price

All Remnants of RIBBONS, LACES, DRAPERIES, CURTAININGS, EMBROIDERIES

Every Sale Is Final. There Will Be No Exchanges, No C. O. D.'s. No Refunds. We Urge Early Attendance. The Savings Are Extraordinary. Values Typical of Taft Standards

In Addition all Broken Lines—Odds and Ends of Seasonable Taft Merchandise on Sale at Big Reductions

½ Off On Sweaters and Waists

SWEATERS Silk Tuxedos in plain or fancy weaves and practically every wanted color—all broken sizes; ½ price

Wool slip-ons, Jacquettes and Mandarin Coats, discontinued models, ½ price.

BLOUSES. Crepe de Chine, Beaded Georgette and embroidered Georgette overblouses—odd sizes, broken styles — ½ price.

White and colored dimity tailored blouses—odds and ends —½ price.

½ Off On Art Needlework

Soiled from handling, discontinued patterns some of many causes for these low prices:

STAMPED ARTICLES—Children's rompers, dresses, camisoles, night gowns, aprons, scarfs, centers, luncheon sets, from 50c to $5—now 25¢ to $2 50

BASKETS Odds and ends of waste paper, flower and work baskets.

ART MODELS Beautiful hand embroidered nightgowns, combinations, aprons, spreads, knitted sweaters, etc., $1 to $35, now 50¢ to $17 50

SLUMBER SOX Broken lines and slightly soiled; reg 50¢, now 25¢.

For Instant Disposal
41 Evening and Dinner Dresses on Sale
$10

Georgette, laces, metal cloths, taffetas, velvets, satins—sizes 16 to 44 in the lot—the reason for the price, some are soiled from handling and window display, some a bit wilted, some torn, but included are some marvels at less than the price of their material or even making.

Broken Lots and Small Sizes
Wash Dresses
95c, $1.95, $2.45

Ginghams, chambrays, percales, plain or self or fancy trimmed —tremendously reduced for clearance.

Khaki Coats, etc.
Knickers and shirts too, plenty of large sizes..... $1.95

Apparel
A few coats, suits and dresses at ½ PRICE

Men! Odds and Ends of Cotton and Linen Handkerchiefs
½ Price

All white handkerchiefs, some initialed, not every initial, some soiled and some wrinkled—all a very fine quality regularly selling from 25¢ to $1, now ½ price.

Odds and Ends and Discontinued Numbers of Hosiery and Vests
½ Price

Lost stitches, damaged from handling, faded from window display—the reason for this reduction on silk, cotton, lisle, wool hose and children's ½ and ¾ socks, small size pony stockings, etc.

ODD AND ENDS women's fine knit vests with the hand crochet tops—and discontinued numbers of children's vests.

ODD LOTS OF JEWELRY, HANDBAGS AND NOTIONS at Great Sales Savings

Jewelry, ¼, ½ off
Brooches, pins, lingerie clasps, links, earrings and other odds and ends.

Notions, ½ off
Remnants of buttons, braids, elastic and numerous home needs—your choice ½ price.

Handbags, ¼ to ½ off
Novelty fabric bags and leather bags—one of a kind styles and colors—your choice—three days.

Infants', Children's, Juniors' Apparel Reduced

COATS for children of 2 to 6, regardless of former price or beautiful quality reduced to $4 95, $7.95, $10.95 to $22 50.

Infants' hand made white long or short dresses up to 2 years, daintily hand embroidered—
¼ Off

Babies' long and short flannel Gertrudes with lovely hand embroidery some soiled from handling, reduced—
$2.45, $2.95, $3.95

COATS for girls and juniors in smart, Summer styles drastically reduced for clearance, $8 95, $14.95, $21.50 to $37 52.

Children's hats — including straws, silks, and lingerie bonnets, in a great variety of smart styles on sale—
½ Off

Juniors' suits in all the season's most charming styles, fabrics and colors—marked at these great reductions
$24.75 and $39.50

Complete Lunch Kits Reduced from $2.75 to
$1.95

Sanitary, all metal kits with leather handle and fitted with ½-pint vacuum bottle—yours for less than the price of a good vacuum bottle.

A Huge Surprise Awaits You---This SALE of Women's Ultra Fine Footwear

$2.45 Yes, included are discontinued lines, broken sizes, odd pairs of shoes, but such famous makes as Laird-Schober are to be found on the sales tables numbering white washable kid, French heel, turned sole pumps, patent kid, dull leather, plain strap pumps with French heels and hand-turned soles—values that will amaze. $2.45

TRADE NEWS OF WHOLE WORLD

STOCKS-BONDS-COMMODITIES-MARKETS

HOUR BY HOUR PRICE CHANGES

SINCLAIR EARNS $11,876,619 IN LAST 6 MONTHS

Passing of Common Dividend Explained: Stockholders Rendered Statement.

Net earnings of Sinclair Consolidated Oil Corporation for the six months ended June 30 were $11,876,619. Interest and discounts chargeable against income amounted to $2,823,535, leaving available for surplus and reserve $9,053,103. Gross earnings for the period were $62,438,184 and general expenses, taxes and maintenance were $50,561,564.

These figures are from a statement issued today in New York by Harry F. Sinclair, chairman of the board of directors of the corporation, to the stockholders. The omission recently of the common dividend Sinclair says was due to the desirability of conserving cash during the present unsettled condition of the oil industry.

UNSETTLED CONDITIONS.

Discussing this question of unsettled conditions generally, Sinclair says:

"This unsettled condition is due to over-production of crude oil, accumulation of excessive stocks of refined products, and recurrent public agitation dictated in part by the selfish motives of demagogues and in part by the sincere criticism of those who do not understand the fundamental principles underlying the petroleum industry.

"The first two of these problems will find their own solution, but the third can be solved only by the public. An income statement of all petroleum operations in America combined, undoubtedly would show that the industry is operating at a loss. Demagogues are seeking to hold the industry to that level or force it even lower, and so long as the public gives them sympathetic, or even passive encouragement, they will continue more vigorously to attack not only the petroleum industry, but all other forms of business. Their course leads toward widespread unemployment, general weakening of the country's credit structure, lessened production of the necessities of life, poorer values and ultimate disaster to all American industries.

"Your corporation is sound; its earnings are increasing, and additional financing is not necessary.

"Under the adverse conditions of the first six months of 1924, the volume of sales was increased 33 per cent, and operating expenses were relatively reduced. As a result, though prices were lower, the amount of earnings available for surplus and reserves, after deducting interest charges, was $9,053,103.99, as shown in the income statement herewith."

AFFILIATED INTERESTS.

Discussing recent progress of the corporation and development of its subsidiary and affiliated companies, Sinclair says in part:

"The company has obtained well distributed holdings in many of the largest oil fields of the United States and in the Republic of Mexico; extensive undeveloped acreage in these fields and in less important producing districts; and millions of acres of prospective oil fields strategically located in various quarters of the globe. The company's crude oil production is being well maintained during the prolonged period of general overproduction and should respond readily to aggressive drilling. The time will come when production throughout the world will be urgently needed.

"In the last eight years the company's expenditures in obtaining and developing prospective foreign oil lands (exclusive of Mexico), through purchase or lease, or through concessions and concessionary contracts, have been less than 3 per cent of the total capital expenditures. It is believed that it will share prominently in the world's future petroleum output.

"The second and third elements of strength are provided by your company's 50 per cent interest in the Sinclair Crude Oil Purchasing company and in the Sinclair Pipe Line company.

CRUDE OIL COMPANY.

"The Sinclair Crude Oil Purchasing company buys crude oil from hundreds of producing properties, and has accumulated a large supply of crude oil above ground. Your company's cash investment in the Sinclair Crude Oil Purchasing company in $30,000,000. The crude oil supplies represented by this investment were not bought for speculation. The facilities afforded by the Sinclair Pipe Line company are as efficient as any in existence and adequately meet requirements.

"A relatively short pipe line, owned 100 per cent by your company, transacts part of the crude oil used by the Houston refinery; local Sinclair lines serve the refinery at Wellsville, N. Y., while the maximum economy in the movement of crude oil from the Mid-Continent fields to Houston (New Orleans), and Marcus Hook, Pa., is by means of your company's fleet of tank ships. Your company owns and operates a pipe line of large capacity in Mexico, recently put in operation to increase the efficiency of transportation from the Panuco fields to the company's ocean terminal near Tampico. Panuco oil, which is of heavy grade, is distributed from this terminal by Sinclair ships to consuming points in the United States and Latin America.

"The company's refining plants have been brought to a high state of efficiency. A 10,000 barrel unit at Houston was added and placed in operation in June, and the Marcus Hook plant should be ready for capacity operation by the end of the year.

"Your company's refining plants, operated on a basis to realize the maximum profits, will handle about 75,000 barrels of crude oil daily. They could nearly double this through-put if net results were disregarded.

"CRACKING" INSTALLATION.

"The efficiency of these plants has been notable increased by "cracking" installations developed by your company, which yield as high recovery of gasoline as any other "cracking" installation known to be in commercial operation. Your company owns approximately one-twelfth of the aggregate "cracking" capacity operating and building in the entire country.

"Your company owns and operates more than 5000 railway tank cars, with aggregate carrying capacity of more than 43,000,000 gallons.

"Your company has been steadily increasing its facilities for marketing its products directly to the consumer. This intensified development of your marketing organization has been confined to the sections most economically served from your refineries. In addition, through subsidiary companies deliveries and through the agency of affiliated companies, Sinclair products are marketed in practically all parts of the United States and many foreign countries."

San Francisco STOCK and BOND EXCHANGE

By Special Wires from Wm. Cavalier & Co. — MORNING PRICES

LISTED BONDS.

	Bid.	Ask.
Am Factors 1st m '36	1 2½	..
Asso Oil com '55	..	..
Bay Cos P 1st m 5s '56	99¾	100
Cal Cent G & E 5s	..	..
Cal Elec 1st 5s	..	95
Cal G & El ref 5s	95¾	..
Cal G & El unif & ref '57	90¾	..
Cal Haw Sugar 7s	107¼	..
Cal Ore Pwr B 6s '42	100½	..
Cal Ore Pwr 7½s '41	107½	..
Cal Pet 5s '38	100	..
Cal St Cecil 6s '27	100¼	..
Cal T. & L. 6s	102½	..
Cal Telephone 6s	96½	..
City Investment 6s	90	..
East Bay Water 7½s 1931	100¼	..
East Bay Water 5s '42	100½	..
Fire' Ed Tr 1st m 5s '42	100½	..
Gen Pet 6s notes	100	100¼
Gen Pet 1st 7s	108	108¼
Gt West Pwr 5s '42	95	95¼
Gt West Pwr B 7s '36	105¾	..
Key System 1st m 6s '48	101½	..
Key Sys & Pac 6s '58	89¾	..
Key Sys Gen & m 7s '98	89¾	89¾
Home T & T of Sp 5s '36	95	96
L A Elec 5s '26	95	..
L A Gas & El 5s	98½	..
L A Gas & El ref 5s	98	98¾
L A Gas&El Corp 7s '31	104½	..
L A Gas&El Corp 6s '31	104½	105
L A Ry 1st mtg 5s '78	93¼	95
L A Ry Corp 5s '40	82	..
L A Pac Ry 1st 5s	..	92
L A Pac Ry ref 6s	92½	..
Market St 7s	98½	98¾
Miller & Lux 5s '36	102¾	103¼
Natomas Co of Cal 6s	82	84
Nor Ry of Cal 7s '26	104	..
Nor Ry of Cal 5s '28	101	..
Nor Cal P 1st 5s '32	99½	..
Nor Cal Pwr ref 5s '48	98¾	..
Orpheum T & R 6s '46	..	100¾
Pac Elec Ry 5s '42	86	..
P G & E 5s	..	94½
P G & E C 5½s	98¾	98¾
P G & E "B" 6s	103½	104
P G & E "A" 7s	108¾	109
Pac Tel & Tel col 5s	99¾	..
Pac Tel & Tel ref 5s	93¾	..
Paraffine Cos 7½s '25	101	..
Paraffine Cos 7½s '26	..	..
Paraffine Cos 7½s '27	103	..
Paraffine Cos 7½s '31	104½	..
Paraffine Cos 7½s '32	104½	105¼
Paraffine Cos 7½s '42	107	107¼
Sac Gas & El 5s	99½	..
S J Lt & Pwr 5s '45	98½	..
S J Lt & Pwr A 6s	101	..
S J Lt & Pwr B6 6s	100¼	..
S J Lt & Pwr C 6s	..	101½
S J & S Clara RR 4½s '46	48	60
Sou Cal Gas 6s '39	101¼	..
Sierra Ry 1st 6s	83	95
U R R of Cal 5s '37	..	100¼
S P Branch Ry 6s '37	109½	110
S P RR 1st ref 4s '55	90¼	..
S P Co 20-yr 4s '29	97¾	98
S P Co 20-yr conv 5s '34	102	..
S P C P col 4s	..	..
S P Co S F term 4s '50	84¾	..
Spring Valley Water	..	97½
Sperry Flour 6s	94¼	..
Union Oil 5s '31	98¾	99
Union Oil 6s '42	101½	102¼
United Gas & El 5s '32	98½	100
Cos Pwr 5s	99¼	..
Western Pacific 5s	90½	91
Wilson & Co 10-yr 6s '23	52½	57

STOCKS.

WATER STOCKS

	Bid.	Ask.
East Bay Water A pfd	86¾	87
East Bay Water B pfd	79½	..
Spring Valley Water	87¾	..
GAS AND ELECTRIC STOCKS.		
California Power pfd	95	96
Gt Western Pwr pfd	97¾	..
L A Gas & Elec pfd	85	..
Northwestern Electric	61	..
Pac Gas & Elec 1st pfd	90¼	..
Pac Gas & Elec com	34½	..
Pac Lighting Corp pfd	89	..
Pac Lighting Corp com	..	..
S J Lt & Pwr pr pfd	98	98¼
S J Lt & Pwr A 7s pfd	99¾	..
S J Lt & Pwr com	30½	..
Sierra Pac Elec	79	82¼
Sou Cal Gas pfd	90½	..
Western Power pfd	78	..
Western Power com	20	21½
RAILROAD STOCKS		
Key System prior pfd	82¾	..
Key System pfd	33½	..
Mkt St Ry prior pfd	46	..
Mkt St Ry pfd	24½	..
Mkt St Ry 2d pfd	..	..
Mkt St Ry com	5	10
S F-Sacramento pfd	9	10
S F-Sacramento com	..	1
INSURANCE STOCKS.		
Firemen's Fund Ins	340	360
Home Fire Mar Ins	24¾	..
Title Ins Guaranty	175	205
BANK STOCKS.		
American Bank	120½	..
Anglo Cal Trust	200	..
Anglo L-P Natl Bank	156	..
Bank of Calif N A	261	..
Bank of Italy	246	..
Cent Nat Bank of Oa	195	210
First Nat Bank S F	..	220
French-American Bank	..	..
Humboldt Bank	200	..
Mercantile Trust	245	..
Wells Fargo Un Trust	190½	194
SUGAR STOCKS.		
Alameda Sugar	7½	..
Calambra Sugar pfd	77	..
Calambra Sugar com	48	..
Haw Coml Sugar com	47¾	..
Hawaiian Sugar	23½	..
Honokaa	2	..
Hutchinson Sugar Plan	13½	14¼
Oahu	33¾	..
Olaa	5¼	5½
Onomea Sugar	38½	..
Paauhau Sugar Plan	11¾	..
Pioneer Mills	27¾	..
Union Sugar pfd	97	..
Union Sugar com	24½	..
OIL STOCKS.		
Associated Oil	28¾	..
Cal Oil & Gas	40	..
Calif Petroleum pfd	..	..
Cal Pet com	..	..
Gen Petroleum pfd	247	24¾
Gen Petroleum com	42¾	..
Honolulu Con Oil	2.22½	..
North Amer Com Oil	2.17	2.20
Pacific Oil	48½	48¾
Pan-Am Petlm & T com	52	52
Shell Union com	16¾	17
Standard Oil	68¾	..
Sterling Oil	3½	3¾
Texas Con Oil	..	1
Union Oil of Cal	120¾	..
Union Oil Associates	87½	..
Tidewater Oil	28½	..
U S Pet	1.75	..
West Coast Oil pfd	..	..
MISCELLANEOUS STOCKS.		
Alaska Packing Assn	153	..
Ariz Cons Dredging	..	..
Best Tractor	65¾	..
H H Brech Ltd	..	92½
Cal Cotton Mills pfd	75	..
Cal Cotton Mills com	23¾	30
Calif Cotton	1.50	1.75½
Calif Ink pfd	99	..
Calif Packing	..	86
Cecil Tel	3	5
Dominguez Petroleum	68½	69¾
Hawaii Fruit & Pkg free	29	..
Holt Mfg	..	100
Judson Mfg	60	..
Magnavox	2.87½	..
Natomas Cos of Cal pfd	75c	..
Natomas Cos of Cal com	..	..
Pac Tel & Tel pfd	93½	94
Pac Tel & Tel com	81	..
Paraffine Cos pfd	97½	..
Paraffine Cos com	78	79
Sperry Flour com	46¾	..
Sperry Flour com	45½	..
Telephone Inv Corp	21½	..

UNLISTED BONDS.

	Bid.	Ask.
Alameda Farms 6s	85	..
Albers Bros 7½s	106¾	..
Amalgamated Sugar 7s	..	102¾
Blue Lakes 6s	104¾	..
Calamba Sugar 6s	88	89
Calif Northwest 1st 5s	98¾	99¾
Calif-Ore Power 7s '41	100½	..
Cent Cal Tract 5s	..	..
Cent Cal Trac cert	..	..
C L Best Tract 6½s '25	100¼	101½
C L Best Tract 6½s '26	100¼	..
Columbia Steel 6s	98	98¼
Cons Electric 5s	98¼	..
East Bay Water 6s '42	100½	..
East Bay Water 7½s	107	108
Fairmont Hotel 6s '27	..	100
Gen Petm conv 6s	..	102
Gt Western Pwr 5s '30	100½	..
Gt Western Pwr 6s '32	94	..
Gt Western Pwr 6s '52	99¾	100½
Gt West Pwr 6s '55 unlt	..	..
Holly Sugar 7s	96¾	97¼
Hotel Oakland 6s	94½	..
Key System Securities 6s	80¾	82
L A Gas & El 5½s '42	95½	96½
L A Gas & El 5½s '47	95½	..
L A Gas & El 6s '42	100½	101
Mt Whitney Pwr & E	90½	..
Orpheum Circuit 7½s	101	101¼
Oakland Ry 6s	70	..
Pac Lt & Pwr 1st 5s '42	..	98¾
Pac Lt & Pwr 1st 5s '51	..	99
Palace Hotel 6s	101½	101½
Paraffine Co 6s '42	100	..
Sac Valley P 6s '41	..	100
San Diego G & El 5s '29	96½	..
San Diego Gas & El 6s	99	99¾
S F G & E 4½s callable	..	..
S F G & E 4½s non-call	94¾	96
S F & San Jose Val 7s	102½	..
S Jose Lt & Pwr 7s '51	105½	105¾
S Jose Lt & Pwr B 6s '52	99¾	..
Sierra Lumber 6s	..	..
Santa Cruz P Cement 6s	..	103¼
Sierra & S F Power 5s	..	84½
Sierra & S F P 2d 6s sA	..	..
Sierra & S F 2nd 5s sB	75¾	..
South Pac Coast 4s	91½	95
Sou Cal Cement 6s	..	..
Sou Cal Edison gen 6s	102¾	..
Sou Cal Edison 5s '44	87¾	87¾
Sou Cal Edison 6s '43	100½	100¾
Sou Cal Edison gn 5s '39	98½	..
Sou Cal Gas 6s '58	98	..
Sou Cal Tel 5s	93	93¼
Sou Counties Gas 5½s	94	..
Stand Elec 5s	99	..
Stand Oil of Cal 5s '24	..	100
Stand Oil of Cal 5s '25	100¾	..
Stand Oil of Cal 5s '26	..	..
Stand Oil of Cal 5s '27	100	..
Stand Oil of Cal 5s '28	99	..
Stand Oil of Cal 5s '29	..	100
Stand Oil of Cal 5s '30	100	..
Stand Oil of Cal 5s '31	100	..
Stand Oil of Cal 5s '32	199¼	..
Stand Oil of Cal 5s '33	100¼	..
Geo H Davies Co 7s	103	103¼
Union Oil of Cal 6s '25	101	..
Union Oil of Cal 6s '26	..	101
West States Gas 5s 1941	93¾	94½
West States Gas 5s 1947	90	..
West States Gas 6s 1947	..	96½
Yosemite Val Irr 1st 5s	61	61½

UNLISTED STOCKS.

	Bid.	Ask.
CEMENT STOCKS.		
Pacific Portland Cem	..	83½
Pac Port Cem rights	22½	..
Riverside Portland Cem	120	..
Santa Cruz Prtld Cem	108¾	..
GAS AND ELECTRIC STOCKS.		
Cal-Ore Pwr com	..	50
Coast Gas & Elec 1st pfd	85½	..
Coast Gas & Elec 2d pfd	50	..
Midway Gas com	..	..
Northwestern El 7s pfd	97½	..
Pac Lt & Pwr pfd	..	89
Sou Cal Edison 7s pfd	103½	104½
Sou Cal Edison com	98¾	98¾
INSURANCE STOCKS.		
West Coast S F Life	235	..
West States Life	17¾	..
BANK STOCKS.		
Central Sav Bk of Oak	..	230
First Natl Bank of Oak	240	..
Fugazi Bank	..	100
Italian American Bank	150	..
Oakland Bank	225	..
United Bank & Trust	..	160
SUGAR STOCKS.		
Key System com	10	..
Southern Pacific	..	96
Western Pacific pfd	70	..
Western Pacific com	..	22
SUGAR STOCKS.		
Ewa Sugar	39¾	40½
Honolulu Plantation	59½	60½
McBride Sugar	..	6
Waialua	34¾	..
Waialuka Sugar	28½	29½
OIL STOCKS.		
Claremont Oil	1c	..
Cons Mutual	..	1c
Holly Development	35c	..
Holly Oil	2¾	3¼
M J & M Con Oil	..	07c
National Pacific Oil	..	10c
Palmer Union Oil pfd	12c	15c
Palmer Union Oil com	..	5c
Transcontinental Oil	5½	5¾
Union Oil of Delaware	..	..
Union Oil of Cal new	33¾	34¼
MISCELLANEOUS STOCKS.		
Albers Bros Milling pfd	65½	..
American Factors	102½	..
Amer Tel & Tel Co	125¼	125¾
Bancitaly Corp	126	..
Cal Wine Assn com	49	51½
City of Paris pfd	85	..
City of Paris com	82	..
Columbia Steel com	..	..
Cypress Lawn Cemetery	2	..
Durant of Calif	5	6
East Bay com	300	..
Goodyr T & R of Cal pfd	95	100
Holland Land	52	..
Kennecott Copper	46¾	..
Matson Navigation	165	185
Marchant Cal Co com	40c	..
Marchant Cal Co pfd	75c	..
Merchants' Exchange	62½	75
Oahu Ry & Land	..	..
Orpheum Circuit pfd	95¼	100
Orpheum Circuit com	19½	21½
Owl Drug Co pfd	102	..
Owl Drug com	85	..
Owl Drug rights	50c	..
Schulte Retail	70	70
Virden Packing com	18	..
Western Water Co	1500	..
Yosemite Natl Bank	..	..
Zellerbach Paper pfd	..	99¾
Zellerbach Paper com	98	..

LISTED SALES.

1000 Associated Oil 6s 101¼
5000 do
5000 Pac G & E 5s 94½
2000 do 5½s 95½
1000 City Invest 5s 86½
1000 Home Tel of Spokane 5s 96
2000 Pac Tel refund 5s 93¾
1000 Union Oil Co 6s 102
3000 Gen Petlm 6s '26 100¾
1000 Miller & Lux 7s 102
2000 Pac G & E 6s 104
1000 Pac Elec Ry 5s 86
5000 Spring Valley 5s 97½
3000 East Bay Water 5½s 100
7000 Union Oil Co 6s 102
2000 Gen Petlm 6s '25 100¾
1000 Key System 1st mtg 6s 101¼
1000 do Refund 6s 80½
1000 Cal Haw Sugar 7s 105
6000 City Invest 5s 97
10 Gt West Power pfd 97¾
10 Pac G & E 1st pfd 94½
7 do 94½
85 do 83
15 do 1st pfd 82½
25 Anglo Cal 200
95 Gen Petlm com 43¾
50 do 5% 45¾
5 do 45¾
85 North American Oil 2.20
200 do 49
270 Stock Exchange 17
30 Std Oil of Calif 50¼
170 do 49
5 Pacific Amer Oil 58
160 Hom Con Oil 2.25
5 Oceo 34
200 Cons 5¼
20 Calif Packing 85
65 do 85¾
100 Calif Copper 1.50
40 do 1.52½
25 Pacific Pipe 85
20 Lat T & T 91
25 Am Can 107

UNLISTED SALES.

15 Barnsdall Corp 126¾
10 Cons Copper 12½
1000 San Diego Gas 6s 101
5000 Key System 6s 80¾

Doherty Utilities Add New Customers

Reports of the gas business department of Henry L. Doherty & Company, showing a large number of new customers, show [illegible] were added to the electric utility properties during the first six months of 1924.

While now for the customers show a gain of 12,508 for the same period. These reports also show that 23,292 h. p. was added to the electric utility properties during the first six months of 1924.

Specialty Stocks in Limelight; Sinclair Oil Makes Good Report; Foreign Exchange Still Goes Up; Norway Bonds Sell Readily Here

By H. S. SCOTT.

The utilities were again the most popular security in the San Francisco markets today. The stocks and bonds of both light and water companies were in demand. East-bay Water 5s were bid up to 100¼.

The oils opened somewhat strong but weakened towards noon on reports of further cuts in crude in the East and Middle West today. Hawaiian sugars were slightly soft, some of them suffering fractional losses. The new Syndicate Building stock, which has just been put on a 5 per cent basis, was bid up to above 60 in informal bidding.

* * *

Reactions in the New York market were frequent and not unexpected today. For the most part they represented corrective movements in moving forward without interruption since the early part of June and were therefore due for reactions on technical market conditions alone.

As in previous sessions the market demonstrated its ability to absorb the profit-taking sales and a host of buying orders was encountered just below the current market list. Only temporary unsettlement in oil stocks followed the announcement of further cuts in crude oil prices in Pennsylvania, leading independent oil company stocks being depressed at the start, but any attempt to cause a wide break in these stocks failed of its purpose and under the leadership of the Standard Oil stocks the market in oils staged a good recovery. The mid-year financial statement of the Sinclair Consolidated corporation was constructive, showing net earnings in the first six months of this year in the amount of $11,875,619 against $8,792,191 in the same period last year.

Railroad stocks droped into the background today as specialty stocks and industrials, the latter including some of the well known motor shares, resumed their forward movement.

The speculative district appeared to play a waiting game with respect to the "merger" rails, such stocks as apeared in the trading list today being generally lower in prices and slower in their movements. The Van Sweringens were reported in consultation with bankers for the Pere Marquette today, but no definite statement was forthcoming either in regard to this end of the merger or any other. Missouri Pacific preferred was irregular today, reflecting dissatisfaction of some large stockholders with respect to current merger plans.

A number of specialties in which pools are believed to be interested resumed their advance. Colorado Fuel, United Fruit, Associated Dry Goods common and second preferred, and Sherwin-Williams first preferred rising 2½ to 3 points, all at new high levels for the year. S. S. Kresge recovered 2½ of its 13-point loss of yesterday, while United States Industrial Alcohol, U. S. Cast Iron Pipe, Pullman and American Express climbed 1½ to 2 points. American Can, Baldwin, Crucible Steel, Producers & Refiners, American Woolen, Cuban Cane Sugar common and 6 per cent preferred and Philadelphia & Reading Coal reacted 1 to 2 points.

Call money opened at 2 per cent.

Renewed buying of the railroad shares stiffened the general list in the early afternoon. Lackawanna, Delaware & Hudson, and Wheeling & Lake Erie preferred rising 1½ to 3½ points, all at new 1924 highs, while New Orleans, Texas & Mexico and Atlantic Coast Line gained about 2½ points each. Associated Dry Goods extended its gain to 3½ points.

* * *

Today's New York curb market showed a dragging tendency in nearly all the active issues but losses that were sustained were of only slight extent in most cases and did not indicate any material change in the trading position. Oil stocks were not especially influenced by the further reduction in Pennsylvania crude announced today but bullish activities were apparently discontinued for the time and the stocks showed strength on the preceding day were in suply, some of them falling 1 point or more.

Indiana shares, while heavily traded in, swung over only a fractional range. Prairie Oil & Gas also moved within narrow limits and a moderate loss was sustained in Vacuum Oil. Miscellaneous oil stocks were without feature. Industrial issues showed a quieter tone and reflected a decreased volume of business.

* * *

Flotation of a $25,000,000 loan for the kingdom of Norway was announced today by the National City Company, which headed a syndicate making the public offering of the issue. The bonds, bearing 6 per cent interest and maturing in twenty years, are priced at 97½ and interest. J. P. Morgan & Company are included in the underwriting syndicate along with the First National Bank of New York, the Guaranty Company and others.

Proceeds derived from the sale of the loan, which supplants a series of short term credits, will be used to retire maturing notes and establish dollar balances in New York and Norway.

Reports at noon said the loan was oversubscribed and particularly popular in California.

* * *

The reparations outlook infused fresh strength into European currencies today. Sterling again advanced to a new 1924 top price at 4.46¾, the highest level reached since last November, and 27 cents above the low mark set early this year.

Trading activities, particularly in sterling, were expanded. French francs [illegible] the improved reparations outlook with Swiss francs and Dutch guilders attaining new peaks for the year.

* * *

The Bookmire Economic Service presents expanding business and firmer prices for fall. Their current bulletin discusses in some length the present abnormally easy money conditions in relation to possible immediate business improvement, and reaches the conclusion that an added factor is needed to assure prosperity.

"Cheap credit alone is not sufficient if there is only the narrowest market for goods at a very moderate profit and the minimum price that cost of production will permit. It requires in addition an active demand at a level of prices above current production costs. Indications are that this situation will prevail before many weeks have passed.

"In our opinion we are on the eve of a major upward swing not only in volume but in prices, which will probably start in the fall months. At present we have no way of telling how long it will last or how far it will go.

"Briefly our views on the nature of business activity for the fall months are:

1. Apart from any further very marked improvement in farm and foreign conditions we look for a fall revival which will increase volumes rather than prices, and which may be relatively short.

2. Improvement from present position in either or both these fields will influence bullishly not only volumes, but prices and duration in proportion to the extent of the improvement."

* * *

Moody's Weekly Review of Financial Conditions in its current issue says in part:

"Optimism is growing rapidly, and the markets are responding. This is true not merely of the stock and bond markets, but also of many commodities and lines of goods.

"Stock prices, according to reliable averages, have risen slightly above the highest of March, 1923, and October, 1922, when the advances of these respective years culminated. Only once since 1916 have stocks been substantially higher than at present, and then they remained higher less than a month.

"The bond market is showing a readjustment process wherein the impelling force is the search for bargains, or at least for bonds which are low enough in price to be a little out of line. Hence one group after another is rallying because of its real or fancied cheapness.

"Medium and low grade securities are rising toward an income basis. Common industrial stocks of the semi-speculative sort yield almost as little as high grade preferred industrials and may show the lesser yields before this upward move culminates."

* * *

New financing yesterday absorbed most of the interest in investment quarters. Subscription books were closed early in the day on the most important offerings — $10,000,000 Canadian Pacific 4 per cent debenture stock and $15,000,000 Commonwealth Edison bonds.

Offering of the $25,000,000 Norwegian loan was made today by a banking syndicate headed by the National City company. The bonds, bearing 6 per cent interest, were priced around 97½. Listed Norwegian issues were slightly heavy today in consequence of new financing.

An advance in Chesapeake & Ohio convertibles 5's to above 102, a record price, featured trading in domestic issues yesterday. Improvement in the bonds followed the steady rise in the stock based on progress in the Van Sweringens merger plans.

Predictions are made by bankers that the forthcoming German loan will carry a 7 per cent coupon and be sold at a discount as attractive as the Austrian financing last year.

* * *

An interpretation of the recent trend of prices in the stock market as a possible indication of an early [illegible] count, among other factors, of the enhancement of values of investment as compared with speculative securities. The closer is the correspondence between a stock and a good bond as regards certainty of income from the security the more similar will be the effect of prevailing interest rates on their respective market values.

The average price of twenty railroad stocks increased 5.53 points, or 6.6 per cent, from June 2 to July 15, and the increase for twenty industrials was 7.25 points, or 8 per cent. While this classification of stocks does not represent a sharp distinction between investment and speculative securities the greater advance in values of industrial than of railroad stocks suggests the likelihood that expectation of an early improvement in general business has been an important factor in the rise of stock prices.

* * *

DIVIDENDS.

National Cloak and Suit—Regular quarterly of 1¾ per cent on preferred.

American Beet Sugar—Regular quarterly of $1.50, payable Oct. 2 to stock of Sept. 15.

International Shoe — Regular monthly dividend of 50 cents, payable September 1 to stock of August 15.

Warning Against Fake Bond Agents

The national vigilance committee has issued a warning to investors that individuals claiming to represent S. W. Straus & Co. have been soliciting that company's bondholders to exchange present securities for new bonds which will pay a higher rate of interest. Officials of S. W. Straus & Co. state that these men are not their authorized representatives, although they have cards and S. W. Straus & Co. literature. The national vigilance committee's warning states that investors contemplating an exchange of their securities should be sure that they are dealing with authorized representatives before any business transactions are made.

Head of Holt Co. On W. P. Board.

Thomas F. Baxter, president of the Holt Manufacturing Co. of Stockton, has been elected a director of the Western Pacific Railroad company at a meeting of the board of directors. Baxter succeeds R. R. Pardow of San Francisco who was elected at the last annual meeting to temporarily fill the place of Thomas S. Montgomery of San Jose, who was forced to resign by ill health.

Crude Oil Prices Are Again Cut

PITTSBURGH, Pa., Aug. 5. — Crude oil prices were cut from 10 to 25 cents a barrel by the leading purchasing agents here today.

METAL MARKET

NEW YORK, Aug. 5.—Copper, firm; electrolytic, spot and nearby, 13¼@13¾; futures, 13¾@14¼.

Tin, firm; spot and futures, 51.75 to 52.00.

Iron, steady; prices unchanged.

Lead, steady; spot, 7.50@7.65.

Zinc, firm; East St. Louis spot, 6.12@6.15; futures, 6.15@6.20.

Antimony, spot, 9.00.

HONOLULU STOCKS

Ewa	39½	Oahu	34
Haw Commercial	47	Olaa	5
Haw Pineapple	6.84½	Onomea	40
Haw Sugar	21¾	Pioneer Mills	37½
McBryde	5	Waialua	35

San Francisco STOCK EXCHANGE

Special Wire Service to Oakland Tribune — MORNING PRICES

BONDS.

	Bid.	Ask.
Albers Bros 7½s 1942	106	106½
Amalgamated Sugar 1st 7s 1937	102¾	102½
American Factors 7s 1937	103½	..
Associated Oil deb 6s 1935	100¾	101¼
Bay Co Pwr 1st 5s 1930	90	..
Cal Elec gen 1st 5s 1948	96	..
Cal G & E col trust 5s 1933	99½	..
Cal G & E unif	96½	..
Cal Haw Sugar 1st 7s 1937	106½	..
Cal Ore Pwr A 7½s	107¾	..
Cal Ore Power B 6s	100¾	100¾
Cal Petlm deb 6½s 1943	99½	..
Cal T. & L. 6s 1942	101½	102½
City Electric 5s 1937	96¾	97¼
City Ry 5s 1957	96½	..
Coast Co Gt Pow 5s 1943	87	88
Cons Elec gen 5s 1955	91	..
Davies Theo H 7s 1937	103	..
East Bay Water 1st 7½s 1946	100	100¾
do 6s 1942	101¼	..
do 7½s 1936	105¾	..
Gent Petlm 1st 7s 1931	106	106¼
do 6s 1928	100¼	100¾
do con 6s 1927	154	..
Gt West Pwr 1st 5s 1946	95	95¾
do ref 6s 1949	99	..
do 1952	90	..
do 7s 1950	105½	..
do conv 8s	110½	110¾
do deb 6s	102¾	..
Hilo Sugar 1st 7s 1937	97	..
Home T & T Sonk 5s 1938	95	..
Key System ref 5s 1968	80½	..
do ref 6s 1938	89½	..
do 1st 6s 1938	101½	..
Los Ang G & E gen 5s 1931	98½	..
do ref 5s 1934	98	..
do gen and ref 6s 1926	102	..
do gen and ref 7s 1931	104½	..
do gen and ref 6s 1942	100¼	..
do gen and ref 5½s 1937	95½	..
do gen and ref 5½s 1943	95¼	..
L Ang Pacific 1st 4s 1956	78	..
L A Ry 1st 5s 1958	95	..
do ref 5s 1930	89	..
Market St Ry 1st 7s 1940	99¾	..
Market St Ry 1st 7s 1960	102¾	103
Mt Whitney P & E 5s 1939	107	..
Natomas Co of Calif 6s 1933	70	..
Nor Calif Pwr 1st 5s 1932	99	..
do ref 5s 1943	98¼	..
Oakland Hotel 1st 6s	100	..
Orpheum T & R 6s 1946	100	100½

UPS AND DOWNS OF WALL STREET

STOCKS-BONDS-COMMODITIES-MARKETS

FOUR SPECIAL WIRE SERVICES

HAM UP 1 CENT; BACON 2 CENTS; LARD HALF-CENT

Wholesale Prices of Some Food Commodities Are Again Advanced.

Wholesale prices of several food products advanced again today. In the smoked meat class ham went up 1 cent, bacon 2 cents, lard ½ a cent a pound and salad oil 5 cents a gallon. The fresh meat market was unchanged, although pork was inclined to be slightly weaker than last week. Prices of some well known cereal products specialties were slightly stiffer.

In the wholesale fruit and produce trade melons showed an advance. Standard crate cantaloupes were up almost $1 from a week ago and were selling from $2.50 to $3, though many distributors were quoting $2.75 as near top prices. Flats were quoted at $1.10 on an average. Selling price of cantaloupes today at Turlock was around $2.25 F. O. B.

Watermelons are quoted at Turlock at $20 per ton flat F. O. B., which was having the distributors not very much for their trouble after paying freight and handling to sell at about 1½ cents per pound. Peaches were in good demand and at fair prices. Tomatoes were about the same as closing days of last week.

Malagas and seedless grapes were plentiful today and in little demand. A few crates of Tokays and Muscats were evident and at fancy prices.

Dealers have been advised from shipping points that large oranges were advanced 50 cents per box on Saturday. The advance has not affected the local market yet because of a fairly heavy supply on hand. Demand has been mostly for large choice sizes with the result that the supply is diminishing swiftly, while small oranges are not moving.

OAKLAND PRODUCE

APPLES—Gravensteins, $1.25@1.35 per large box; Astrachans, $1.25; Delicious Spedlings, $1.00@1.25.

APRICOTS—5@6c per lb.; $2.25@2.50 per large box.

AVOCADOES—Nominal.

BANANAS—Central America, 6½@7c per lb.; Honolulu 7@8c per lb.

BERRIES—Strawberries, 60c per drawer; raspberries, 40@50c; blackberries, 30@35c; red loganberries, 30@35c; huckleberries, 20@20c per lb.

CHERRIES—Nominal.

FIGS—Single flats, $1.00; double, $2.00 per lb. bulk, 10c.

GRAPES—Tokays, $1.75@2.00 per crate; Muscats, $.150 per small box; Malagas, $1.25; seedless, 60@75c.

LEMONS — Fancy, $4.75@5.50; choice, $3.50@4.00; Lemonettes, $2.50@2.75.

MANGOES—$4.00@4.50 per doz.

MELONS—Cantaloupes, standards $2.00@2.75; Penales, $1.50@2.00; flats, $1.10; Casabas, 2c per lb.; watermelons, 1½c; Honeydews, 2c; Persians, 1½c per lb.

NECTARINES—$1.25@1.50 per large box.

ORANGES—100s and 126s, $4.00; 150s, $5.25; 176s, $5.50; 200s, $4.75; 216s, $4.25; 252s, $3.50@3.75; 288s, $3.00; 324s, $2.75; 360s, [illegible]

PEACHES—$1.25@1.50 per box.

PEARS—$2.00@2.75 per box; windfalls, stuff, $1.00@1.25.

PLUMS—Grand Duke, $1.25 per large box; Wickson, $1.00@1.25; Gros, $1.25@1.50; Damson, $1.50; Satsuma, $1.00@1.25; prunes, $1.00@1.25.

RHUBARB—Nominal.

VEGETABLES.

BEANS—Garden string, 3¾@4½c per lb.; pole, 5c; Italian, 6@7c.

BEETS—75c@$1.00 per sack.

CABBAGE—2½@3c per lb.

CARROTS—50c@75c per doz. bunches.

CELERY—Nominal.

CAULIFLOWER—50c@$1.25 per doz.

CORN—Local, $2.50@3.00 per sack.

CUCUMBERS—Bay Farm, 25@50c per large box.

EGGPLANT—20@50c per lb. A. Ind.

GARLIC—4@7c per lb.

LETTUCE—$1.00@1.50 per crate.

OKRA—12@15c per lb.

ONIONS—Stockton Reds, $2.25@2.50 per sack; Silverskins, $2.25@2.50 per sack; Green Onions $1.50 per box.

PEAS—9@11c per lb.

PEPPERS—Bell, 6@7c per lb.; Chili, 4@6c per lb.

POTATOES—San Pablo and Alameda 2½@3c; Rivers, 2½c, sweet potatoes, 50@60c.

RADISHES—25@50c per doz. bunches.

SQUASH — Italian, $1.00@1.25 per box; Hubbard $1.00@1.50; Summer, 50c@$1.15 per crate, 75c@$1.25 per Los Angeles lug.

SPINACH—3@4c per lb.

TOMATOES—Stockton 50@75c per large lug; San Jose No. 1, $1.00@1.50 per large lug; No. 2, 50c.

HAM, BACON, LARD

Armour and Company quote:

Star hams, all averages, 30½c; Star skinned hams, 33½c; Star picnic and B hams 37½c; Star boiled hams, 41½c; Star flat boiled, 42½c; Shield hams, 27½c; Shield picnics, 17½c. Star sliced bacon, cook pieces, 2-lb. carton, 43c; loose, 16c; Star bacon, 4-8, 40½c; 6-8, 38½c; 8-10, 36½c; Colonial bacon, 6-8, 24½c; 8-10, 22½c; Dexter bacon, 16-18, 25½c; Star lard, 6-10, 20c; 12-1, 20½c; 2½-2, 21c. Shield lard, 6-8, 19½c; 12-1, 20c; 2½-2, 20½c.

WOOL

BOSTON, Aug. 5.—Wool is firm, with domestic and territory both showing a fair volume of business. Although fine wools are most in demand, the medium and lower lines are also moving. Some of the lower grades are held at a little higher figure than last week. Fine staple wools are held at prices ranging from $1.35@$1.40 per pound.

Omaha Receives 770 Cars of Wheat

OMAHA, Neb., Aug. 5.—A new one day's record for wheat receipts was established here when 770 carloads were received as compared with previous mark of 676 cars on July 31, 1916. Prices remained firm with Saturday, despite the heavy receipts. No 1 hard selling at $1.23. Today's receipts will mean the return to farmers of about $1,250,000, according to Frank Taylor, president of the Omaha grain exchange.

5½ PER CENT
Money to Loan
On Real Estate in Bay Cities
6% on Installment Loans
Prudential Funds
Life Insurance does not enter into this loan.
Jamieson-Towle-Willoughby Corp.
662 Mills Bldg., S. F.
1433 Franklin St., Oakland

NEW YORK BOND MARKET

(By Associated Press.) Exclusive to OAKLAND TRIBUNE.

Liberty Bonds are quoted in this table in dollars and thirty seconds of dollars, instead of dollars and cents. The fractions are designated by giving the numerator only, following a decimal point

NEW YORK, Aug. 15.—Following are today's high, low and closing prices of bonds on the New York Stock Exchange, and the total sales of each bond. (Sales in $1000):

Sales		High	Low	Close
	U. S. BONDS.			
87	Liberty 3½s	101.12	101.10	101.10
46	Lib 1st 4¼s	102-20	102-16	102-18
242	Lib 2d 4¼s	101-31	101-28	101-30
303	Lib 3d 4¼s	102-22	102-20	102-21
821	Lib 4th 4¼s	102-25	102-21	102-22
367	U S Gv 4s	105-21	105-21	105-21
	FOREIGN			
7	Ant Jr M Wks 8s	80½	80½	80½
17	Arg Gov 7s	102½	102⅝	102½
100	Argentine Gov 9s	94¼	94	94
81	Aust Gov 7s	95⅛	94½	95⅛
49	City of Bdx. 8s	87½	86½	87½
1	City of Copen 5½s	91½	91½	91½
65	City Gr Prag. 8s	90¼	90¼	90¼
75	City Lyons 6s	87½	86⅞	87⅞
94	City of Mars. 8s	87½	86⅞	87½
3	City of Rio dJ 6s	91½	91½	91½
19	Czechosl Rep. 8s	98½	98½	98½
99	Dept of Seine 7s	92⅛	91⅞	92⅛
27	Dom Repub. 5½s	90½	90½	90½
2	Dom of Can. 5s	102½	102½	102½
29	Dom of Can. 5½s	102⅞	102⅞	102⅞
18	Jap East Ind. 5s	85⅞	85⅞	85⅞
18	Jap East Ind. 6s	90	89½	90
46	Francaise 7s	95	94½	95
190	French Rep 8s	105	104½	105
7	French Rep 5½s	102	101½	102
185	Japanese 6½s	92½	92	92
6	Japanese 4s	80	79⅞	80
3	Kingd of Bel	107½	107½	107½
10	Kingd of Italy 5s	108	108	108
16	Kingd of Den 6s	99½	98	99½
52	Kgdm of Nor 4s	98½	98½	98½
115	Kgdm of Nor 5½s	97⅞	97½	97⅞
47	Kgdm Swed 5½s	85½	85	85½
6	Kgdm of Swe 6s	103½	103½	103½
1	Oriental Dev. 6½s	85⅞	85⅞	85⅞
[illegible]	[illegible]	[illegible]	[illegible]	[illegible]
27	Rep of Bolivia 8s	93	93	93
10	Rep of Chile 8s	108⅞	108⅞	108⅞
28	Rep of Chile 6s	98½	98½	98½
2	Rep of Colom 6s	98⅞	98⅞	98⅞
97	Rep of Cuba 5s	96½	96½	96½
3	Rep of El Sal 8s	101½	102	102
31	Rep of Finland 8½s	87½	87½	87½
4	Sta of Queens 7s	101⅞	101⅞	101⅞
3	Sta of Rio Gr 6½s	96½	96½	96½
4	Sta of So Paul 7s	99⅞	99⅞	100
11	Swiss Co Fed 5½s	111½	111½	111½
222	Swiss Gov 5s	96⅞	96½	96⅞
40	C K & G R&I 4½s	110	110	110½
10	K K & G R&I 4½s	105	104⅞	105
23	C S of Brazil 8s	96½	96	96⅞
13	U S of Brazil 8s	85½	81	81
	DOMESTIC			
50	Am Agr Chem 7s	92¼	90¾	90¾
2	Am Smelt 8s	105½	105½	105½
9	Am Sugar 6s	91½	91½	91½
11	Am Tob 7s	104½	104½	104½
5	Am Tob 6s	102½	102½	102½
16	Am Tel & Tel 10s	107½	107½	107½
81	Am Tel & Tel 6½s	97½	97½	97½
69	Anaconda Cop 9s	99½	99½	99½
7	Anaconda Cop 8½s	97½	97½	97½
57	Armour & Co. 8s	92½	92	92
2	Atlantic Oil 6s	101½	101½	101½
29	Atch T & San Fe 4s	89½	89½	89½
7	Atch T & San Fe 4½s	81½	81½	81½
2	Atlantic Refin 7s	91½	91½	91½
1	Atl Refin 7s	98½	98½	98½
15	Baltimore & O. 4½s	102½	102½	102½
47	Baltimore & O. 8s	89½	89½	89½
6	Baltimore & O. 5½s	86½	86½	86½
18	Bell Tel of Pa. 7s	104½	104½	104½
56	Beth Steel 6s	96½	96	96
1	Beth Steel 7s	88½	88½	88½
1	Beth Steel 8s	94½	94½	94½
10	Brooklyn Union 7s	100½	100½	100½
111	Buen Aires 5s	82½	82	82
12	Cali Pet 7s	99	99	99
11	Can North 4½s	115½	115½	115½
22	Can Pac 6½s	81	81	81½
21	Caro C & O 4½s	102½	102½	102½
2	Cent Ind 5½s	99½	99½	99½
4	Cent Leather 8s	98½	98½	98½
3	Cent Pacific 4s	88	88	88
869	C R I & P 5½s	94½	94½	94½
43	Do gr 4½s	96	95½	96
26	C & A 3½s	41½	41	41½
7	C B & Q 5s	100½	100½	100½
20	C & E I 4s	72	71	72
27	Ch G W 4s	56	56	56
16	C M & St P 4½s	61	60½	61
1	Do 4s	51	51	51
16	Do 5s	70½	70½	70½
57	Chi R I & P 4s	76½	76½	76½
1	C R I & P 4½s	81	81	81
38	Do ref 4s	82	81½	81½
12	C T H & S E 5s	80	80	80
12	C & W Ind 6s	77½	77½	77½
15	Clev Cin C&St L 4s	101½	101	101
15	C C C & St L 6s	103½	103½	103½
11	Clev C T 5s	99½	99½	99½
16	Colum Gas 5s	89½	89½	89½
1	Colo Mid 5s	88	88	88
22	Colum Gas 5s	90½	90½	90½
50	Cuba C Sug 8s	100½	100½	100½
1	Cuba Am S 8s	107½	107½	107½
8	Del & Hud 4s	90	89½	89½
1	D L & W 6s	11	11	11
13	Do con 4s	79	78½	79
3	Den C I 5s	106	106	106
1	Det U Ry 4s	90½	90½	90½
3	Dist Sec N Y 7½s	103½	103½	103½
12	Erie 1st 4s	105½	105½	105½
11	Erie gen 4s	76½	76½	76½
2	Erie pr l 4s	71½	71½	71½
11	Do con l 4s	68½	68½	68½
41	E Ill 1st 5s	102½	102½	102½
1	Gen Electric 3½s	103½	103½	103½
21	Goodrich R 6½s	97½	97½	97½
20	Goodyear T 8s	101½	101½	101½
22	Do 8s 1911	117½	117½	117½
6	Gt Trunk 7s	115½	115½	115½
20	Do 6s	106	106	106
3	Gt North 7s	109½	109½	109½
8	Do 5½s	100½	100½	100½
10	Hesk Cho 7s	103½	103½	103½
22	Int & Man 5s	87½	87	87
56	Do adj 5s	66½	66	66½
8	Humble O 5½s	99½	99½	99½
24	Ill Cent 7s	97½	97½	97½
11	Ill Cent 5½s	103½	103½	103½
41	Int C S N&N 5s	96½	96½	96½
1	Int Steel 5s	91	91	91
11	Do 6s	71	71	71
56	Do of Can 5s	92	92	92
1	Int & Gt N 6s	54½	54	54
58	Do 5s	51	51	51
119	Int M Mar 6s	88	87½	88
7	Int Paper 5s	87½	87	87½
58	K C Ft S&M 4s	92½	92½	92½
25	K C P & L 5s	89½	89½	89½
7	K C South 5s	81½	81	81½
21	K C Term 4s	98½	98½	98½
5	Kan G & E 6s	96½	96½	96½
15	Kan City S 7s	95	95	95
2	Lacled G 5½s	95½	95½	95½
10	L S & M S 4s	98½	98½	98½
6	Leig & Hu 5s	103½	103½	103½
7	Le N 5s	92½	92½	92½
22	Lorillard C&E 5s	91	91	91
59	Magma Cop 7s	117½	116½	116½
7	Manati S 7½s	99½	99½	99½
1	Manhat Ry 4s	61½	61½	61½
17	M K & T Ry 7s	98½	98	98½
7	Midvale Steel 5s	89	89	89
2	M S P & S St L 4s	86½	86½	86½
7	M K & T 6s	85½	85	85½
52	Do adj 5s	61½	61	61
82	Mo Pacific 6s	98½	98½	98½
100	Do gen 4s	61½	60½	61
19	Mont Pow 5s	98	98	98
4	N Eng T&T 5s	100½	100½	100½
16	NO T&Mex 5s	93	92½	93
25	N Y Cent 6s	108½	107½	108
117	Do imp 5s	99½	99½	99½
33	NY C & St L 6s	103	102½	102½
4	N Y Dock 4s	112½	112½	112½
20	NY NH & H 7s	86	86½	86
3	Do cv 6s	78	77½	77½
102	N Y Rwy 5s	5	4½	4½
9	N Y Tel 6s	106½	106½	106½
13	Do con 4½s	96½	96½	96½
12	NY W&B 4½s	55½	55	55½
1	Nord & W 6s	122	122	122
126	N Am Edis 6s	97½	97	97½
2	N Ohio T&L 6s	106½	106½	106½
11	Nor Pacific 6s	107	106½	107
11	Do new 5s	96½	96	96½
23	Do pr l 4s	85½	85½	85½
9	N Sta Pow 5s	91	92½	93½
17	NW Tel Tel 7s	108½	108½	108½
21	Ore-W R N 4s	83½	83	83
12	Pac G & E 5s	91½	91½	91½
3	Pac T & T 5s	93½	93½	93½
16	Penn R R 6½s	110½	110½	110½
1	Do gen 5s	103½	103½	103½
15	Do gen 4½s	94½	94	94
23	Pere Marqu 5s	97½	97	97
4	Phila Co 6s	103½	103	103
7	Do 5½s	91½	91½	91½
18	Phil & Rdg 5s	99½	99	99
117	Pierce Arw 8s	85	81	81½
3	Pit R L&P 6s	93½	93½	93½
10	Pro & Refin 8s	110½	110	110
11	Public Serv 5s	102½	102½	102½
32	Punta Al S 7s	108½	108	108
96	Reading 4½s	93½	93½	93½
7	Do gen 4s	95	95	95
7	Rem Arms 6s	93½	93	93½
6	Rep I & S 5½s	99½	99½	99½
11	Rio G West 4s	70½	70½	70½
16	Rl A&La 4½s	83½	83	83
5	StL IM&So 4s	91½	91½	91½
88	Do 4s R&G	83½	83½	83½
39	St L & S F 4s	70½	70½	70½
11	Do adj 6s	78½	78½	78½
59	Do inc 6s	72½	72½	72½
4	St L S W 4s	85½	85	85
10	Stl & KC 4½s	80	79½	79½
2	St Paul U D 5s	101	101	101
61	Seabrd A L 6s	83½	83½	83½
51	Do adj 5s	64	62½	63
22	Sinclair Oil 7s	91½	91	91½
3	Do 6½s	81½	81½	81½
10	Do P L 5s	84½	84	84½
29	So Pacific 4s	97½	97½	97½
19	Do ref 4s	89½	88½	88½
20	Do col 4s	85⅞	85½	85½
50	So Rwy 6½s	107	106½	106½
89	Do gen 6s	102½	102	102½
51	Do con 5s	101½	101½	101½
62	Do gen 4s	74	73⅞	74
102	SW Bell Tel 5s	96½	96½	96½
1	Steel Tube 7s	105⅞	105⅞	105⅞
9	Tenn Elect 6s	97½	97½	97½
27	Third Ave 5s	55	54½	54½
15	Do ref 4s	59½	59½	59½
3	Tol Edison 7s	109	109	109
1	Un El L&P 5s	98	98	98
39	Un Pacific 4s	83½	83	83½
25	Do cv 4s	99½	99⅝	99½
4	U S Rub 7½s	104½	104½	104½
23	Do 5s	84⅞	83½	84
20	U S Steel 5s	104½	104½	104½
3	Utah P & L 5s	92½	92½	92½
15	Va-Car Ch 7s	63½	63	63
1	Do 7½s	33½	33½	33½
6	Va Rwy 5s	96½	96	96½
7	Warner S R 7s	102½	102	102½
97	West Elect 5s	96½	96½	96½
25	West Md 4s	63⅞	63⅝	63⅞
15	West Pac 5s	91	91	91
5	West Un 6½s	111½	111½	111½
13	Westighs El 7s	108½	108½	108½
8	West Shore 4s	83½	83½	83½
2	Wick-S Stl 7s	68½	68½	68½
3	Willys Ov 6½s	98	97½	97½
18	Wilson 7½s	63½	63½	63½
39	Do 1st 6s	90½	89½	90½
1	Do cv 6s	57	57	57
29	Youngstown S 6s	96½	96	96½

Total sales of bonds today were $15,050,000, compared with $12,605,000 the previous day and $9,070,000 a year ago.

SUGAR MARKET

The California and Hawaiian Sugar Refining Corporation quotes C. & H. sugar per 100 lbs. as follows:

Cane, granulated basis, $6.95; berry granulated, fine standard granulated, coarse granulated, confectioners' A, confectioners' AA, $6.95; XXXX powdered, $7.20; XXXX powdered 10lb fiber containers, 24 1 lb. cartons, $8.45; dessert, $7.20; dessert (in fiber containers, 24 1 lb. cartons), $8.45; cubes, tablets, $7.70; cubelets (in cases, 12 5 lb. cartons), solid pack, $8.55; cubelets (in cases, 20 2 lb. cartons), solid pack $8.95. Brown (in fiber containers, 24 1 lb. cartons), $7.70; Extra C, $6.55; Golden C, $6.45; Yellow D $6.35. These prices to wholesalers only.

Western Sugar Refinery quotes per 100 lbs. on basis as follows:

Fine granulated, $6.95; extra fine granulated, $6.95; coarse granulated, $6.95; confectioners' A, $6.95; confectioners' AA, $6.95; table bar $6.95; table bar (1 lb. cartons, 24 cartons to container) $8.45; Monarch powdered, $7.20; Monarch powdered (1 lb. cartons, 24 cartons to container), $8.45; XXXX powdered, $7.20; fillet cubes (bulk), $7.70; cubes, large size, $7.70; dessert cubes, $7.70; dessert cubes (5 lb. cartons, solid pack, 12 cartons to case), $8.95; dessert cubes (2 lb. cartons, solid pack (20 cartons to case), $8.95; Golden Brown (1 lb. cartons, 24 cartons to container), $7.70; Extra C, $6.55; Golden C, $6.45; D, $6.35. These prices to wholesalers only.

NEW YORK, Aug. 5.—Raw sugar today continued quiet and unchanged at 5.02 for Cubans, duty paid. Fluctuations in raw sugar futures were narrow and trading was light with mid-day quotations unchanged to 1 point net lower. No improvement was reported in the demand for refined sugar. Prices were unchanged at 6.40 to 6.75 for fine granulated.

Refined futures were nominal.

Butter, Eggs, Cheese

Prices here quoted are those at which jobber to retailer as published by the San Francisco Wholesale Dairy Produce Exchange and furnished TRIBUNE by Frank M. Ferguson Company, 378 Second street, Oakland.

All sales transactions made between members on the floor of the Exchange are made subject to the following trade discount:

BUTTER.

All sales ..... Discount 8c
Provided, however, when squares are sold, they shall carry an advance of one half cent per pound over the purchase price.

EGGS.

Up to 45c inclusive ..... Discount 10c
Over 45c ..... Discount 8c

CHEESE.

All sales ..... Discount 10c

BUTTER.

	Aug. 1	Aug. 4	Aug. 5
Extras	41c	41c	41c
Prime firsts	Nom.	Nom.	39c
Firsts	37½c	38½c	38c

EGGS.

	Aug. 1	Aug. 4	Aug. 5
Extras	37c	37½c	38½c
Firsts	Nom.	Nom.	Nom.
Prime firsts	Nom.	Nom.	Nom.
Extra pullets	23c	23½c	24½c
Undersized pullets	21½c	21c	24c

CHEESE—Old style California flat lamet 20c; do, first, 20c; Young American fancy, 21½c, Oregon triplets, 22½c; Oregon Young American, 23c.

POULTRY AND GAME

Oakland wholesale prices for live poultry from jobbers to retailer in coop lots for the average stock arriving. Prices furnished by Oakland Poultry and Egg Company:

Large colored hens	28@30c
Medium colored hens	27@28c
Leghorn hens, over 5½ lbs	19@19c
Leghorn hens, under 3 lbs	15@16c
Colored young roasters, over 4 lbs	35@37c
Colored fryers, 2 to 3 lbs	32@33c
Leghorn young roasters, over 3 lbs	32c
Leghorn fryers, 2@2½ lbs	30c
Leghorn fryers, 1½@2 lbs	30c
Leghorn broilers, 1½ to 1½ lbs	30c
Colored broilers, 1½ to 1½ lbs	36@32c
Leghorn old roosters	10@12c
Colored roosters	16@17c
Geese, young fat	18c
Ducks, colored	18c
Ducks, white	16@18c
Belgian Hares young	15@18c

HAY, FEEDSTUFFS

Wholesale prices, sound, carload lots, as appear from dealers' transfers upon the market in San Francisco (for prices to consumers charges of switching, cartage, commission and handling expenses must be added, according to condition:

HAY.

Wheat Hay—No. 1, $23.00@25.00.
Wheat Hay—Fair grade, $20.00@22.00.
Tame Oat Hay—Medium to choice, $23.00@25.00.
Wild Oat and Barley Hay—$20.00@23.00.
Alfalfa Hay—No. 1 to choice, $21.00@24.00.
Stock Hay—$17.00@19.00.
Straw, $11.00@13.00.

MILL AND DAIRY FEEDS.

Barley, ground	$47.00@50.00
Barley, rolled	$47.00@50.00
Bran	$35.00@37.00
Corn Meal	$55.00@58.00
Cracked Corn	[illegible]
Milkfeed	$33.00@37.00
Mid Flings	$33.00@36.00
Oats, rolled feed	$48.00@50.00
Alfalfa Meal	$30.00@32.00
Milo Maize	$55.00@57.00
Gap Corn	$55.00@57.00
Soybean, feed meal	$45.00@47.00
Cottonseed Meal	$52.00@56.00
Cracked Corn or Feed Meal	$56.00@58.00
Scratch	$53.00@56.00

COTTON MARKET

Option—	Open	High	Low	Close
January	27.04	27.33	27.00	27.30
March	27.30	27.74	27.26	27.70
May	27.45	27.83	27.45	27.82
July	27.20	27.80	27.25	27.80
September	..	..	..	28.10
October	27.70	28.35	27.70	28.27
December	27.15	27.65	27.13	27.61

Spots 10 up; mids 31.25.

DRIED FRUITS

NEW YORK, Aug. 5.—Dried fruits market firm. Apricots, choice to extra fancy, 23@27c; apples, evaporated, prime to fancy, 17c, prunes, 30s to 60s, 6½@11c; do 60s to 100s, 10@5½c; peaches, choice to extra fancy, 9½@10c; seedless raisins, sulphur bleached, 12@23½c; do unbleached, extra fancy, 7½@8½c.

FLOUR MARKET

MINNEAPOLIS, Aug. 5.—Flour, unchanged.

Bran, $23.00@24.00.

NEW YORK CURB MARKET

By Associated Press, Exclusive to OAKLAND TRIBUNE

NEW YORK, Aug. 5.—Following is the official list of transactions on the New York Curb Exchange, giving all stocks and bonds traded in:

Sales		High	Low	Close
	INDUSTRIALS.			
200	Am G & E	76	75½	75½
60	Am Lt & Tr	127	127	127
200	Am Thred pf	4	4	4
100	Apalachan P	71⅛	71	71
10	Ark L & P p	90¾	90¾	90¾
1000	Atl Fruit Co	1⅜	1¼	1⅜
110	Borden Milk	129	128	129
100	Br Am Tob	21¾	21¾	21¾
600	Bklyn C RR	13¾	13½	13½
200	Centrif CIP	30½	30¼	30¼
100	Chi Nipple A	35	35	35
100	Childs Co	36¾	36¾	36¾
10	Comm Powr	94½	94½	94½
100	Cuba Co	33½	33½	33½
1100	Dublier C R	47½	46½	47½
200	Durant Mo	21¼	20¾	21¼
40	Elec L&S p	101½	101½	101½
4300	Gen Mo new	59	59⅝	59⅝
800	Ginter Co	29	28	28
100	Goodyear T	11¾	11¾	11¾
1000	Hazeltine C	25	24	25
1100	Hudson pfd	39¾	38¾	38¾
700	Hud & Man	21½	21⅛	21⅛
100	Lehigh P S	79	79	79
12100	Lehigh V C	43⅛	42⅞	43⅛
50	Lehigh C S	83	83	83
2900	Mesabi Iron	2⅜	2⅛	2⅜
500	Midvale Stel	24½	24	24
200	Nat Leather	3⅜	3¾	3¾
50	Nat Tea Co	222	220	220
120	N J Zinc	149	148	148
100	N Y Tel pfd	110¼	110¼	110¼
200	Omnibus ctf	15⅝	15⅝	15⅝
1500	Radio Corp	5⅛	5⅛	5⅛
1000	Do pfd	4¼	4¼	4¼
700	Do new	26	25¾	25¾
200	Rec Truck	16½	16½	16½
600	Rocky Mt S	1⅜	1⅛	1⅛
100	Do pfd	11½	11½	11½
3000	Roya Radio	12¼	11⅞	12⅛
300	Silica Gel P	23	23	23
10	Singer Mfg	160	160	160
30	Swift & Co	108¼	108	108
200	Tenn E Pow	37	36¾	36¾
100	Do 2d pfd	65½	65	65½
200	Thmpsn Rad	16½	16¼	16¼
100	Tob Pro Ex	4	4	4
100	Todd Shipyd	48	48	48
100	Un Carbide	61	61	61
1200	Un Bakeries	81⅞	83⅝	81⅞
500	Utd G & E	31⅞	31⅞	31⅞
20	Un L & P A	32½	32½	32½
400	Un R Candy	5¼	5	5
100	U S Lt & Ht	.50	.50	.50
200	Waner Mail	22	22	22
100	Ward Bak A	97½	97½	97½
1700	Do B	22⅞	22⅞	22⅞
3100	Do pfd	88	88	88
1000	Ward Radio	21¼	20½	20½
100	Yellow Cab	20¼	20¼	20¼
25	Am Late War	28	28	28
70	A Type Fd	105¾	105¾	105¾
10	Ark Lt & P	57	57	57
320	Burroughs	55¾	55	55½
10	Do pfd	101	101	101
200	Chat & Sons	12	11½	12
100	Do pfd	12	12	12
20	Comwlth pfd	79½	79½	79½
9	N Eng T&T	108	108	108
100	Stand Pub	25½	25½	25½
	STANDARD OILS.			
200	Anglo Amer.	15½	15¼	15¼
1000	Atl Lobos	3	3	3
60	Buckeye P L	61	61	61
300	Chesebgh M.	50½	50	50
20	Cumberland	146	146	146
70

Edited by FRANK CLIFF.

$2,000,000 ORE SHIPMENT COMES IN WITH NITRATES

First Metal From New Mines in Peru Reaches Golden Gate.

One of the most valuable cargoes ever to find its way through the Golden Gate came in yesterday stowed in the holds of the W. R. Grace liner Orcus. The steamer had ore aboard valued at more than $2,000,000. The bulk of the shipment consisted of nitrate of soda from Peru.

The ore is the first output of a new group of mines to be opened up in southern Peru. Considerable capital has been invested in these, a great part of which is western American money. The mines have begun to get under way with full swing and it is expected that from now on these richly freighted ships will continue to ply into San Francisco bay owing to the service maintained by the W. R. Grace company between here and the west coast of South America. Therefore, there is every likelihood that the bulk of the new mineral production will find its way to distribution centers through the local bay ports.

According to Abe Marks, director of the marine department of the chamber of commerce, the cargo of the Orcus was one of the most valuable to come to San Francisco in a long time and the advent of the ore carrying boats is of the greatest importance to local commerce.

The cargo of the Orcus included 4080 sacks of ore, 14,487 sacks of nitrate soda, 2592 bags of nitrate soda, 13,000 bags of gold and silver and 252 sacks of copper ore.

Equals the Cargoes of the Galleons

When the W. R. Grace steamer ORCUS made the Golden Gate from West Coast South American ports yesterday it was found that the ship was carrying a $2,000,000 cargo of Peruvian ore for local discharge.

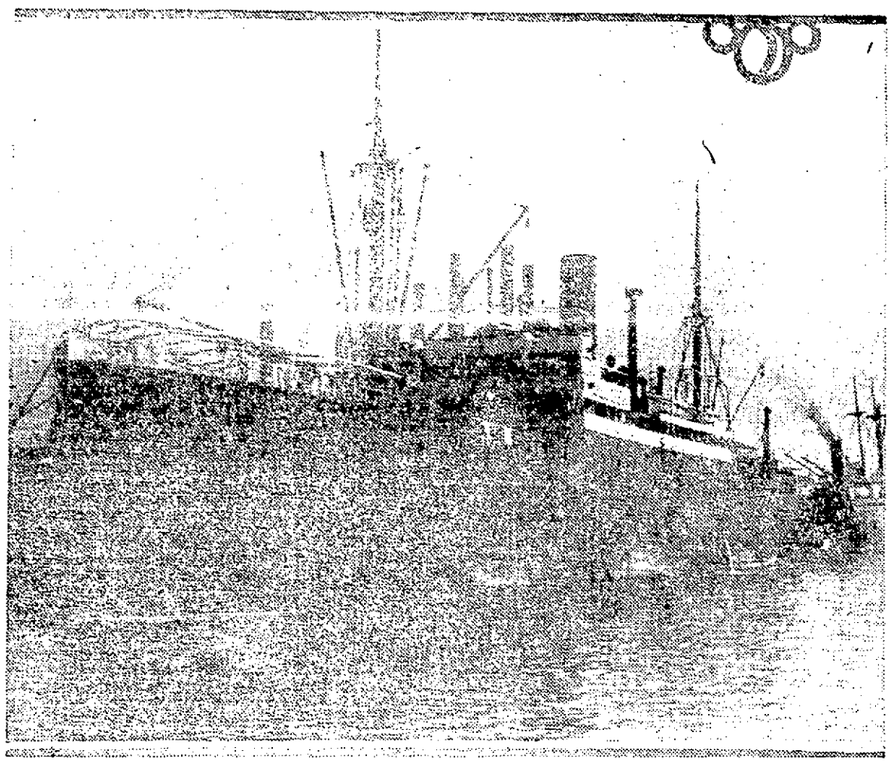

Japan Adopts Metric System

News has been received at Vancouver of the formal adoption by Japan of the metric system of measurement on July 1. It is expected that all orders placed abroad by the government from now on will be on the metric basis. Freight men on the Pacific coast, however, state that they propose to continue quoting rates by the long or short ton and cubic measure.

TO DEPART

London	Herser
Manila	President Lincoln
Philadelphia	K. I. Luckenbach
Philadelphia	Mexkara
Norfolk	Santa Clara
Mexico	Sinaloa
Mexico	Orizaba
Seattle	Emma Alexander
Seattle	Caddopeak
Portland	Rose City
Portland	Admiral Farragut
Portland	Phillis
Monterey	San Antonio
Monterey	La Feliz
Los Angeles	Harvard
Wednesday, August 6.	
New York	Peter Kerr
Honolulu	Matsonia
Victoria	Rochelle
Seattle	Whitney Olson
Grays Harbor	Grays Harbor
Crescent City	Westport
Eureka	Mukilteo
Eureka	Sea Foam
Eureka	Tamalpais
Fort Bragg	Cuzhemee
Los Angeles	Ruth Alexander
Los Angeles	Eldorado
Thursday, August 7.	
Liverpool	Lodgoil
Honolulu	Makiki
Puget Sound	Admiral Peary
Seattle	Admiral Dewey
Seattle	Doylestown
Portland	Edna
Los Angeles	H. F. Alexander
Friday, August 8.	
London	Jacques Cartier
Hull	George Washington
New York	Steelcrest
New York	Wildfleete
Mexico	Bolivar
Portland	Admiral Fiske
Portland	Celilo
Portland	Wawona
Coos Bay	Isaac
Monterey	La Feliz
Los Angeles	Harvard
Los Angeles	Humboldt
Los Angeles	Willamette
Saturday, August 9.	
Mexico	Corinto
Victoria	Canadian Observer
Seattle	H. F. Alexander
Seattle	Starwood
Seattle	Yosemite
Portland	Annette Bakke
Eureka	Humboldt
Los Angeles	Admiral Farragut
Los Angeles	Georgian Bay
Los Angeles	Glenpark
Monday, August 11.	
London	London Shipper
Liverpool	San Ardo
Monterey	Dorothy Alexander
Los Angeles	Bunker Hill
Tuesday, August 12.	
New York	Pan Ley Luckenbach
Philadelphia	Hawaiian
Seattle	Ruth Alexander
Portland	Admiral Farragut
Portland	Admiral Peary
Los Angeles	Admiral Farragut
Los Angeles	Hoh

TO ARRIVE

New York	[illegible]
Boston	[illegible]
Abukini	[illegible]
Seattle	[illegible]
Grays Harbor	[illegible]
Portland	[illegible]
Columbia River	[illegible]
Wednesday, August 6.	
Hankow	[illegible]
Baltimore	[illegible]
Honolulu	[illegible]
Victoria	[illegible]
Los Angeles	[illegible]
Thursday, August 7.	
Shields	[illegible]
Hongkong	Siberia Maru
Baltimore	A. L. Kent
Seattle	H. F. Alexander
Los Angeles	Admiral Dewey
Los Angeles	Admiral Fiske
Friday, August 8.	
Manila	President Cleveland
Sydney	Matangi
Seattle	Willamette
Portland	Admiral Schley
Los Angeles	Humboldt
Los Angeles	Celilo
Los Angeles	Harvard
Saturday, August 9.	
Boston	Pennsylvania
San Luis	San Antonio
Los Angeles	H. F. Alexander
Los Angeles	Yale
Sunday August 10	
Seattle	Dorothy Alexander
Los Angeles	Harvard
Monday, August 11.	
Glasgow	Intrepidity
New York	Chickasaw City
Portland	Celilo
Portland	[illegible]
Los Angeles	Ruth Alexander
Tuesday, August 12.	
Kobe	Tenshiu Maru
Honolulu	Maui
Seattle	Emma Alexander
Portland	Rose City
Los Angeles	Humboldt

Much Lumber Goes to Port Of San Pedro

Fifteen Vessels Arrive and Ten More Due in the California Port.

SAN PEDRO, Aug. 5.—Over the week-end, 15 lumber ships arrived with an average of more than 1,000,000 feet of lumber each for [illegible] scheduled to arrive before midnight tomorrow.

Tanker arrivals were in proportion to the prosperous condition of the lumber trade, six oil carriers sailing today. Ten large tank ships are scheduled to arrive tomorrow and Wednesday.

The Isthmian line freighter Craster Hall arrived at this port today to complete her cargo of miscellaneous freight for the United Kingdom. She took on 250 tons of canned goods and infusorial earth and was scheduled to sail late tonight.

Norwegian Sail Boat Arrives at Vancouver Port

VANCOUVER, B. C., Aug. 5.—After a 25-day fight against stiff north winds the Norwegian full-rigged sailing vessel Darwest arrived here from San Francisco.

When the Empress of Canada arrived today she completed her first round trip since her round the world cruise.

The Norwegian steamer Stikelstad left here for Seattle where she will complete cargo for the United Kingdom. The vessel loaded 400 tons of concentrates and 896,000 feet of lumber at New Westminster.

BARKENTINE SAILS.

BELLINGHAM, Wn., Aug. 5.—The barkentine Charles P. Crocker sailed for Honolulu with 850,000 feet of lumber from this port yesterday.

CANAL PORTS

[illegible]

Notice to Mariners

[illegible]

JOHN H. BLACKBURN
Captain, U. S. N., Captain of the Port.
Port of Dutch Harbor, Alaska.

Herman Point Light, Clarence Strait, Alaska. [illegible]

Light, San Diego Bay.—On July 5, 1924, Spanish Wharf Light, fixed white, of 200 candlepower, was installed in red shack on the outer end of Spanish Wharf, on the outer end of Spanish Wharf, on the south side of the entrance to the United States Naval Training Station. [illegible]

Transport Movements

The following are the approximate departures and arrivals in the movement of the United States Army Transport Service:

Argyle—Manila to San Francisco.
Chaumont—San Francisco to Manila.
Clemenceau—New York to Manila.
Cristobal—New York to San Francisco.
Newport News—San Francisco to Brest.
Meigs—In Manila.
Wright—In Manila.
St. Mihiel—In San Francisco.
Somme—San Francisco to New York.
Thomas—S. F. to Manila.

WIRELESS REPORTS

By U. S. WEATHER BUREAU.
August 4, 6 a. m.

Calawah—Lat 021.42 n, long 129.18 w; cloudy, n, 28 miles.
Lelia—Lat 30.18 n, long 134 w; cloudy, n, 14 miles.
Thomas—Lat 31.30 n, long 137.12 w; clear, n, 11 miles.
Grant—Lat 30.18 n, long 154.24 w; clear and calm.
Mohican—Lat 31.18 n, long 130.48 w; cloudy, ne, 21 miles.

By FEDERAL WIRELESS.
August 4, 8 p. m.

Sullivan—Coos Bay for Portland; 60 miles from Portland.
Lucille Wittenberg—Tacoma for San Pedro; [illegible] miles from Tacoma.
Wahkatenah—[illegible] for Portland; 200 miles n Columbia river.
Forest H. Meier—Grays Harbor for San Pedro; 200 miles from Grays Harbor.
Dolphin—Silvez for Astoria; 12 miles n Silvez.
R. Dugan—Portland for Tacoma; 65 miles from Portland.
Frank G. Drum—Linton for San Francisco; 407 miles from Linton.
Chilkoot—San Francisco for Portland; 40 miles from Portland.
Siuslaw—Off Tillamook Rock.
Los Alamos—San Pedro for Portland; 113 miles from Portland.
Humboldt—Towing log raft, Columbia River for San Diego; 5 miles from Cape Arago.
Olympia—Port San Luis for San Francisco; 158 miles se San Francisco.
Wm. F. Herrin—Gaviota for Philadelphia; 2850 miles sw Gaviota.
Humboldt—San Francisco for San Pedro; 7 miles from San Francisco.
Skagway—San Francisco for Seattle; 15 miles from San Francisco.
Frank H. Buck—Garlota for Linton; 400 miles from Garlota.
Rochelle—New York for San Francisco; 190 miles from San Francisco.
Siskiyou—San Francisco for Seattle; 250 miles n San Francisco.
Georgina Robb—Astoria for San Francisco; 270 miles n San Francisco.
Peter Kerr—Astoria for San Francisco; 100 miles n San Francisco.
Wawona—St. Helens for San Francisco; 130 miles from San Francisco.
President Monroe—San Francisco for Honolulu; 815 miles w San Francisco.
Hanalei—Port Chicago—Norfolk for San Diego; 300 miles sse San Pedro.
Sidney M. Hoyt—New York for San Pedro; 500 miles sse San Pedro.
Lio—San Pedro for London; 284 miles sse San Pedro.
Kaiser—San Francisco for Portland; 100 miles n Columbia river.

By RADIO CORPORATION.
August 4, 5 p. m.

Manoa Ala—San Francisco for Honolulu; 556 miles from San Francisco.
J. A. Moffett—San Francisco for San Pedro; 340 miles from San Pedro.
Admiral Dewey—San Francisco for Wilmington; 202 miles from Wilmington.
Edmund B. Dodge—San Pedro for San Pedro; 922 miles from San Pedro.
Eagle—San Francisco for Portland; 110 miles from San Francisco.
H. T. Scott—Seattle for San Francisco; 817 miles from San Francisco.
Sonoma—San Francisco for San Pedro; 107 miles from San Pedro.
Alliance—Balboa for San Pedro; 610 miles from San Pedro.
Yosemite—Seattle for San Francisco; 146 miles n San Francisco.
Bonanza—Coos Bay—Eureka for San Francisco; 70 miles n San Francisco.
Charles Morgan—San Francisco for Point Wilson; 712 miles from Point Wilson.
Sacoma Sound—Coos Bay for San Pedro; 420 miles from San Pedro.
Yosemite—Port Lockroy for San Francisco; 146 miles n San Francisco.
City of Topeka—San Pedro for San Francisco; 350 miles from San Francisco.
Nebraskan—San Francisco for Fort Bragg; 50 miles from San Francisco.
[illegible] for San Francisco.
Rhein—Oregon for San Pedro; 460 miles from San Pedro.
Rose City—Coos Bay for San Francisco; 93 miles from Coos Bay.
Hawaiian—Port Lockroy for Cebu; 8235 miles [illegible]

SUN, MOON, TIDE

The time and heights of tides in the following U. S. Coast and Geodetic Survey table are given at Fort Point at the entrance to San Francisco bay. For Webster Street bridge, Oakland, add 30 minutes.

Tuesday, August 5.

Sun rises.....5:15 | Sun sets.....7:16
Moon sets.....10:03 p. m.

Time and heights of tides
August 5 to August 11.

Date.	Time.	Ht.	Time.	Ht.	Time.	Ht.	Time.	Ht.
	HW.		LW.		HW.		LW.	
5	12:[illegible]	5.0	5:[illegible]	1.6	7:[illegible]	6.4	9:00	2.2
6	2:[illegible]	5.0	5:[illegible]	1.4	8:00	6.6	10:11	1.9
7	4:[illegible]	[illegible]	[illegible]	[illegible]	8:[illegible]	6.8	11:19	1.4
8	[illegible]	[illegible]	[illegible]	[illegible]	[illegible]	6.9	[illegible]	[illegible]
	LW.		HW.		LW.		HW.	
9	12:[illegible]	0.9	7:[illegible]	4.2	12:[illegible]	0.6	2:7	6.0 6.2
10	1:[illegible]	0.6	8:[illegible]	4.1	1:[illegible]	0.9	3:2	7.27 6.4
11	2:[illegible]	0.6	9:[illegible]	4.4	2:[illegible]	1.2	4:[illegible]	6.[illegible] 6.6

NOTE—In the above estimation of tides the only tides are given in the order of their occurrence commencing with the early morning tide in the left hand column and the [illegible] tide in the last column. On some days there will be but three tides, the fourth or last of which will be found on the following day.

The heights are given in feet and tenths of a foot.

The columns of height give the elevation of each tide above the plane of reference of the Coast and Geodetic Survey chart soundings, except where the numbers are preceded by the minus sign or dash, when the heights are below.

Tacoma Ships Quantities of Smelted Metal

Both Orient and Europe Draws on Port for Its Copper and Flour.

TACOMA, Wn., Aug. 5.—The Anyox towing the barge Granby No. 1 arrived at the smelter Monday morning with ore from British Columbia. The Kermit was also an arrival from Hamburg to pick up a shipment of copper.

The Northland was in and out today with general freight from California. The John C. Kirkpatrick arrived from California with cargo for the smelter.

The Menticello was due to sail this afternoon. She had some inbound freight to discharge and outward took 100,000 feet of lumber. She goes to Portland from here and thence to the east coast.

The Transtaal is taking 450,000 feet of lumber and the Hallgyn about 350,000 feet of logs for the Orient.

To load flour and copper for the Orient, the President Madison is due.

EASTERN PORTS

Gulfport—Sailed, Aug. 3, stmr W. R. Chamberlain Jr, for Astoria.
New York—Arrived Aug. 2, Jap stmr Havana Maru, before July 9; 3d, stmr Cape Cod from San Pedro; stmr Lillian Luckenbach, before July 15. Sailed, 2d, stmr Algonquin for San Pedro; stmr David McKelvy for San Pedro; stmr Edgar Bowling for San Pedro; for stmr Victoriale for Tahiti; 4th stmr Penn for Callao; 3d, stmr Azwhake for San Pedro; stmr Cape Henlopen for San Pedro.

DOMESTIC PORTS

Eureka—Sailed, Aug. 4 stmr Saginaw, from Coos Bay for Eureka.
Coos Bay—Arrived, Aug. 4, 8 a. m, stmr F. A. Werner, hence 2d.
Astoria—Arrived, Aug. 5, midnight, schr Oregon Pine from Melbourne; 8 p m, stmr Shinano Maru from Aberdeen; stmr Darwinian, hence 31st. Sailed, midnight, stmr Frank G. Drum for San Francisco; stmr Peter Kerr for San Francisco.
Port Angeles—Arrived, Aug. 4, 6 a m, Nor ship Derwent, hence July 9.
Portland—Arrived, Aug. 4, stmr Brooklynn from Brooklynn; Nor stmr Storviken from Astoria.
Port Angeles—Arrived, Aug 4, 5 a m, stmr Nankoh Maru from Yokohama.
San Pedro—Arrived, Aug 3, stmr Atlas from Hoquiam; stmr Hartwood, hence 1st; stmr Azwhakare from Baltimore; stmr Brooklyn from Vancouver; stmr Chickasaw City from New York; stmr Yale, hence 2d; stmr Stanwood from Everett; stmr Olympia from Coos Bay; stmr Point Arena from Newport; stmr Santa Monica from Eureka; stmr Emma Alexander for S. F.; stmr Atlas from Aberdeen; stmr Gold Shell for Yokohama; stmr Lio for London; stmr K. R. Kingsbury for Baltimore; stmr Yale for S. F.
Tacoma—Aug 1, a m, passed out, Br stmr Haverstile from Port Ludlow for Cuba.
Astoria—Arrived, Aug 1 3 a. m, ms Frank Lenze, hence July 29; July 31, 10 p m, stmr Tuna F. Peal, hence 25th. Sailed, Aug. 4, a m, stmr Trondhjem for San Pedro; stmr Peter Trusslig for Seattle.
Everett—Arrived, July 31, 10 p m, stmr Willamette from Tacoma; stmr Barbara C.

Transpacific Mails

Time of closing, unless otherwise specified at Oakland postoffice:

China—
August 5 8:00 a. m., President Lincoln.
Aug. 10, 9 p. m., President Madison.
Aug. 12 9 p. m., Emp. of Canada.
Aug. 22, 9 p. m., Pres. McKinley.

Japan and Korea—
August 5, 8:00 a. m., President Lincoln.
Aug. 10, 9 p. m., President Madison.
Aug. 12 9 p. m., Emp. of Canada.
Aug. 22, 9 p. m., Pres. McKinley.

Siberia—
August 5, 8:00 a. m., President Lincoln.
Aug. 10, 9 p. m., President Madison.
Aug. 12 9 p. m., Emp. of Canada.
Aug. 22, 9 p. m., Pres. McKinley.

Dutch East Indies and French Indo-China—
August 5, 8:00 a. m., President Lincoln.
Aug. 10, 9 p. m., Pres. Madison.
Aug. 12 9 p. m., Emp. of Canada.

Siam and Straits Settlements—
August 5, 8:00 a. m., President Lincoln.
Aug. 10, 9 p. m., Pres. Madison.
Aug. 12 9 p. m., Emp. of Canada.

Philippine Islands—
August 5, 8:00 a. m., President Lincoln.
Aug. 10, 9 p. m., President Madison.
Aug. 12 9 p. m., Emp. of Canada.
Aug. 22, 9 p. m., Pres. McKinley.

Hawaiian Islands—
Aug. 5, 8 a. m., Pres. Lincoln.
Aug. 6, 8 a. m., Matsonia.
Aug. 12, 8 a. m., Manoa.

Australia and West Australia—
Aug. 12, 6 a. m., Maunganui.
Aug. 26, 9 p. m., Ventura.
Aug. 26, 9 p. m., Ventura.

New Zealand—
Aug. 12, 6 a. m., Maunganui.

Mexico and Central America—
Aug. 5, 8 a. m., Cunaloa.
Aug. 5, 8 a. m., Oraca.
Aug. 5, 8 a. m., Nelson.

CUTTER BEAR ON WAY TO OAKLAND FROM BERING SEA

Veteran Arctic Ship on Way Home Two Months Ahead of Schedule.

The coast guard cutter Bear is headed for her home berth in Oakland, according to a wireless received yesterday by J. M. Moore, division commander of the United States coast guard. The old Arctic craft is making the return to the bay almost two months earlier than ordinary. This may be due in a large measure to the straining which she received when caught in the ice in Bering sea recently.

Just how badly the Bear has been damaged will not be entirely determined until she can be placed on the ways and her hull gone over thoroughly.

There is a question as to whether the famous old veteran will go back into the far north again next year. Appropriations have been provided for the construction of a craft to take her place, but according to local builders it will be a hard task to complete a vessel by the time that the Bear usually goes into the far north. There remains the probability that the veteran of forty-three summers in the north will make another run to the top of the world.

The wireless to Moore failed to state the position of the Bear or as to when Captain Cochran expected to make the Golden Gate.

WEATHER REPORT

Oakland and Vicinity—Cloudy or foggy tonight and Wednesday morning becoming fair during the day; moderate westerly winds.

Northern California and Southern California—Fair tonight and Wednesday except cloudy or foggy along coast tonight and in the morning; slight change in temperature; light westerly winds.

Sacramento—Fair tonight and Wednesday; no change in temperature; light southerly winds.

Santa Clara and San Joaquin—Fair tonight and Wednesday; no change in temperature; light northwesterly winds.

Washington and Oregon—Fair tonight and Wednesday except cloudy or foggy along the coast, slight temperature changes; moderate westerly winds.

GENERAL.

Small depressions are central over the lower Colorado valley and northern Plains states while the pressure is high off the Pacific coast and in the south Atlantic states. Fair weather prevails over the Pacific Slope except cloudy or foggy along the coast. Light rain and scattered thunderstorms are reported from Canada, the upper Mississippi valley and Lake region and southern Rocky Mountain states. In other districts the weather has been fair. Temperatures are nearly normal in all sections.

The outlook is for fair weather except generally cloudy or foggy along the coast with slight changes in temperature. The forest fire situation is somewhat improved.

E. H. BOWIE, Forecaster.

	Dry.	Wet.	Hum.
August 4, noon	64.0	58.0	67
August 4, 5 p. m.	60.0	56.0	78
August 5, 5 a. m.	55.0	53.0	88

RAINFALL DATA,
Issued daily at 5 p. m.
(August 4.)

Station—	Rain in 24 hrs.	Seasonal rain to date.	Normal rain to date.	Seasonal rain last yr.
Eureka	.02	.11		.02
San Francisco	.00	.01		.00
San Luis Obispo	.00	.03		.00
Los Angeles	.00	.00		Tr.
San Diego	.00	.00		.01

TEMPERATURES.

	High	Low		High	Low
Abilene	92	70	Omaha	90	70
Baker	76	44	Phoenix	100	74
Barkerville	60	..	Pittsburgh	88	72
Billings	[illegible]	54	Pocatello	84	60
Boise	82	52	Point Reyes	55	50
Boston	80	70	Portland	74	56
Buffalo	80	62	Prince Albert	69	42
Calgary	60	..	Prince Rupert	62	50
Chicago	78	70	Rapid City	82	50
Denver	84	62	Roseburg	84	50
Des Moines	92	72	Reno	90	56
Dodge	102	72	Roseburg	84	50
Duluth	84	60	Roswell	94	60
Edmonton	60	38	Sacramento	88	50
El Paso	[illegible]	68	St. Louis	84	70
Eureka	60	50	Minneapolis	82	68
Galveston	92	82	St. Paul	[illegible]	66
Grand Junction	76	50	Salt Lake	88	66
Helena	90	64	San Diego	72	62
Havre	88	52	San Francisco	68	52
Havre	76	44	Santa Fe	80	54
Helena	78	44	Seattle	68	54
Huron	88	62	Sheridan	76	58
Independence	92	58	Spokane	74	54
Kalispell	64	42	Sug. Current	88	[illegible]
Kamloops	78	46	Tacoma	70	54
Kansas City	90	74	Tampa	88	74
Knoxville	92	72	Tucson	92	72
Lander	86	..	Tucson	92	62
Los Angeles	78	57	Valentine	84	52
Marshfield	68	48	Tucson	98	68
Memphis	90	70	Vancouver	74	48
Modena	86	50	Walla Walla	80	54
Nashville	108	68	Washington	88	68
New Orleans	90	78	Williston	62	..
New York	78	68	Winnemucca	90	50
North Head	62	54	Winnipeg	70	46
North Platte	84	62	Yakima	80	54
Oklahoma	92	78	Yuma	104	70
Oakland	68	52	Victoria	68	52

RAINFALL.

Buffalo .56, Chicago .24, Denver .01, Duluth .08, El Paso .34, Grand Junction .52, Huron .88, North Platte .01, Omaha .56, Pittsburgh .02, St. Paul .62, Tampa .02, Tucson .06, Winnipeg .16.

Pres. Lincoln Sails With Much Freight Aboard

The Pacific Mail liner President Lincoln in command of Captain H. L. Jones sailed for the Orient this afternoon. The big trans-Pacific liner had 160 cabin and 225 steerage passengers aboard. In addition its holds contained 7,000 tons of general cargo.

Among the prominent cabin passengers were:

Captain Francisco Zamora, member of the House of Representatives of the Philippine Islands.

Judge Recolo, dean of the University of the Philippines.

R. I. Roberge, sales manager for the Ford Motor Car Co., Detroit, Mich, en route to Yokohama.

Dr. E. L. Colburn, prominent physician of Los Angeles, Calif., on a trip around the word on scientific Biological Research Work.

Mrs. Marion Cox, en route to Honolulu on a pleasure trip. Mr. Cox is of the firm of Cox & Gordon Packing Co., St. Louis, Mo.

M. R. Kellum, retired business man of Fort Meyers, Florida, en route to Honolulu on a pleasure trip accompanied by Mrs. Kellum.

Otto Wallisch, prominent merchant of Manila, engaged in the machinery and mail supply business, en route to that port on a business trip.

R. E. Chambers, prominent member of the Foreign Board, Southern Baptist Convention, Canton, China, returning to duty, accompanied by his family.

Herbert E. Jackson, of the Chinese Maritime Customs, returning to Shanghai to join staff.

Dr. Arthur W. Rider, Field Secretary of the American Baptist Foreign Mission Society, on a trip 'round-the-world, accompanied by his wife.

Mr. and Mrs. George Fritch, en route to Yokohama on a pleasure trip. Mr. Fritch is a retired business man of Denver, Colo.

Mrs. Cecilia Tavares, wife of prominent attorney of Shanghai, returning home.

C. B. Waters, manager of the Remington Typewriter Co., San Francisco, en route to Honolulu on a business trip.

Mrs. J. Oram Sheppard, wife of the general agent of the Pacific Mail Steamship Company, Hongkong returning home.

Mrs. Murray Warner, director of University of Oregon, Museum of Fine arts, Eugene, Oregon, en route to Manila on a pleasure trip.

Mrs. E. O. Potter, curtor of the Museum of Fine Arts, University of Oregon, Eugene, Oregon, en route to Manila on a pleasure trip.

Robert D. Allen, radio inspector for the U. S. government, en route to Manila on a business trip.

Mrs. C. S. Beatty, en route to Shanghai on a pleasure trip. Mr. Beatty is Oriental manager for the Sun-Maid Raisin Growers' Association.

Dr. Walter S. Price, president and owner of the Leyte Land Transportation Company, Manila, en route to that port.

E. M. Connolly, president of Macondray & Company, San Francisco, en route to Yokohama on a business trip.

Mrs. L. M. Williams, en route to Manila to visit her daughter, Mrs. E. P. Earle, wife of Lieutenant E. P. Earle, U. S. Army officer.

Colonel F. R. Gascoigne, retired army officer of London, en route to Hongkong on a pleasure trip, accompanied by his family.

Gordon Wilson, of the Engineering Department of Anderson, Meyer & Co., China, en route to Shanghai on a business trip.

J. P. Harrison, connected with the Universal Leaf Tobacco Co., Shanghai, en route to that port on a business trip.

George B. Campbell, of the Marketing Department of the Standard Oil Company, Shanghai, returning to that port.

George W. Phillon, with Anderson, Meyer & Co., Shanghai, returning to that port.

Mrs. Elfrida Simmie, returning to her home in Manila, at which port Mr. Simmie is the owner of the Luzon Stevedoring Co.

Boxer Starts for Pt. Barrow With Mail, Teachers

NOME, Alaska, Aug. 5.—With mail and supplies for Point Barrow and way points the bureau of education vessel Boxer departed early last week. Superintendent Lopp, Bishop P. T. Rowe and other bureau teachers were aboard the vessel.

A wireless message from the Liebes & Company's trading vessel Arctic received here gave her position as off Cape Lay en route to Point Barrow and Arctic ocean points, making slow progress because of heavy ice.

The Hudson Bay Company's steamer Lady Kindersley passed here yesterday bound for Herschell Island.

EAST BAY VITAL STATISTICS

BIRTHS MARRIAGES DEATHS

MARRIAGE LICENSES

SMALL-LAAKSO—Lloyd E. Small, 21, and Evelyn Laakso, 21, both of Berkeley.
POGSON-STREBE—Robert L. Pogson, 32, Los Angeles, and Viola Strebe, 30, Santa Monica.
MANALSEY-DALLAS—Manuel Manalsey, 27, San Francisco, and Virginia Dallas, 21, Oakland.
GETTUS-ANDERSON—Joseph J. Gettus, 22, and Edna H. Anderson, 23, both of San Francisco.
TOLMAN-SHERMAN—Richard C. Tolman, 43, Pasadena, and Ruth Sherman, 36, Berkeley.
CHAMARRO-VASQUEZ—George Chamarro, 21, and Victoria Vasquez, 19, both of San Francisco.
GIBSON-WELCH—Sylvester Gibson, 23, and Mary Welch, 18, both of Oakland.
RANDLEYS-OWENS—Harry H. Randleys, 41, and Lillian R. Owens, 32, both of San Francisco.
HART-BARTON—Jack C. Hart, 26, and Marie Barton, 18, both of Oakland.
TYNDELL-PARKER—Archie Tyndell, 30, El Paso, Texas, and Jessie Parker, 23, Los Angeles.
DOYAL-HOLMES—Waldemar E. Doyle, 20, and Inez D. Holmes, 21, both of Berkeley.
SANSORN-LEONARD—Early W. Sansorn, 25, Richmond, and Elsie V. Leonard, 21, Berkeley.
BERKEY-BECK—George G. Berkey, 43, and Helen M. Beck, 39, both of Stockton.
SAMUELS-FELIX—Warren M. Samuels, 27, Oakland, and Laura A. Felix, 18, Berkeley.
DAVIS—CRACRAFT—Joseph F. Davis, 61, and Etta M. Cracraft, 48, both of Oakland.

S. F. MARRIAGE LICENSES.

The following marriage licenses were issued in San Francisco yesterday:

CARPENELLO-CALOSIMO — Jerry Carpenello, 25, 1607 Broderick st., and Eleanor Calosimo, 19, Pittsburg, Cal.
CONSOLE-ARIENTE—Nick S. Console, 23, and Mattalda Ariente, 20, both of San Jose, Calif.
McAULIFFE-REDY — Florence J. McAuliffe, 41, Wilmington, Calif., and Bertha M. Reedy, 38, San Francisco.
ROGERS-SANDERSON — John W. Rogers, 21, Fairfax, and Gertrude A. Sanderson, 22, San Anselmo.
SCHIEBOLD-CRIST — Otto Paul Schiebold, 29, San Francisco, and Minnie Crist, 31, West Berkeley.

DIVORCES FILED

Evelyn vs. Frank Don; cruelty.
Sierra S. vs. Irving A. Cooke; cruelty.
Florence vs. Joseph H. Shaw; desertion.
Mary E. vs. Laurence H. Flory; cruelty.
Emma J. vs. John H. Barker; cruelty.
Helen vs. Irvin Hodgson; desertion.
Ruth vs. Ralph Washington; cruelty.
Louise J. vs. Melville Brayton; cruelty.

DIED

DEWEY—In Oakland, August 4, 1924, Georgiana Dewey, beloved wife of Frederick L. Dewey and sister of Mrs. Josephine Hess of Seattle, Washington. A native of Minnesota, aged 49 years.

Friends are invited to attend the funeral Thursday, August 7, at 2 p. m. from the chapel of Bessie J. Wood Co., 2850 Telegraph ave.

GILL—In San Leandro, August 4, 1924, Mary Gill, wife of the late Thomas Gill, loving mother of Catherine, John J., Margaret A., Anna W., and the late Thomas J. and William L. Gill. A native of Ireland, aged 85 years, 11 months, 19 days.

Friends and acquaintances are respectfully invited to attend the funeral Thursday, August 7, at 9 o'clock a. m. from her late residence, 558 Joaquin ave., thence to St. Leander's church where a solemn requiem mass will be celebrated for the repose of her soul commencing at 9:30 o'clock, a. m. Interment, St. Mary's Cemetery, Oakland.

GUIDI—In Oakland, August 3, 1924, Aristide, dearly beloved husband of Julia Guidi; devoted father of Mrs. Dina Angeli, Dulio, Fernando, Fern, Fedora and Roy Guidi; a native of Italy, aged 56 years.

Friends and acquaintances are respectfully invited to attend the funeral from the parlors of Cunha & Caporgno, 952 8th st., Oakland, Wednesday, Aug. 6, 1924, at 2:30 o'clock. Interment, St. Mary's cemetery.

JACKSON—In Oakland, August 4, 1924, Charles Jackson, beloved husband of Elizabeth Jackson and loving father of Mrs. David A. McKay, Mrs. J. W. Watters, Mrs. D. Burke, Mrs. H. Ash and Miss Carrie Jackson, all of Oakland. A native of England, aged 76 years, one month, 17 days.

Friends and acquaintances are respectfully invited to attend the funeral services to be held at the chapel of Grant D. Miller, 2372 East Fourteenth street, corner Twenty-fourth avenue, Oakland, Wednesday, August 6, 1924, at 2:30 o'clock, p. m. Interment, Evergreen Cemetery.

KOETITZ—In Oakland, August 4, 1924, Frederick Alvin Koetitz, beloved husband of Ella M. Koetitz, father of Cleon A. and Dio F. Koetitz of Modesto and Mrs. George L. Shanks of Los Angeles, and brother of Wilhelm, Karl and Paul Koetitz, Mrs. Ed Berchtold and Mrs. Theodore Hoelzer. A native of Germany, aged 69 years.

Friends are invited to attend the funeral services Wednesday, August 6, 1924, at 3:30 o'clock p. m. at Truman's residence chapel, Telegraph avenue at Thirtieth street, Oakland. Interment, Mt. View Cemetery.

RIKESICH—In Oakland, Aug. 3, 1924, Ljubomirka, dearly beloved wife of George and devoted mother of Jugoslav Rikesich; daughter of Sofia and the late Milo Stojanovich of Serbia; sister of M. Stiljeporich of Alaska and Dobo Stiljeporich of Serbia; a native of Serbia, aged 39 years.

Friends and acquaintances are respectfully invited to attend the funeral from the parlors of Cunha and Caporgno, 952 8th street, Oakland, Wednesday, Aug. 6th, 1924, at 1 o'clock; thence to Saint Sabe church, 9th and Oak streets, for services. Interment, Serbian cemetery, San Mateo county.

RULE—In Oakland, August 3, 1924, John Rule. A native of New York, aged 68 years.

Notice of funeral later. Remains at the parlors of Freeman & Foxhough & Kenney Co., 2630 Telegraph ave.

SABATINO—In Oakland, Aug. 4, 1924, Michele, beloved husband of the late Antonia Sabatino; devoted father of Mrs. M. Cimadirulo, Mrs. H. Oberg, Mrs. J. A. Cimadirulo, Elsie Sabatino and the late John Sabatino; a native of Italy, aged 70 years; a member of F. O. E. No. 7 and Carolina Camp of S. F.

Friends and acquaintances are respectfully invited to attend the funeral from the parlors of Cunha and Caporgno, 952 8th st., Oakland, Cal., Wednesday, Aug. 6th, 1924, at 9 o'clock; thence to St. Mary's church, where a requiem high mass will be celebrated for the repose of his soul, commencing at 10 o'clock. Interment, St. Mary's cemetery.

SCHILLING—In Oakland, Aug. 3, 1924, Jessie H. Schilling, devoted wife of Chas. H. Schilling; loving mother of Chas. E. and Jessie G. Schilling; beloved sister of Mac and Wm. R. Geary, Mrs. W. W. Sharp and Mrs. J. J. Merrillee; daughter of the late Maurice and Lucia Geary; a native of Oakland, aged 40 years.

Friends and acquaintances are respectfully invited to attend the funeral services from the parlors of the Oakland Undertaking Co., 3007 Telegraph ave., Wednesday, Aug. 6, 1924, at 1 o'clock. Interment private. Mt. View cemetery.

TWEEDY—In Oakland, Aug. 4, 1924, Margaret, dearly beloved wife of the late John Tweedy; devoted mother of Mrs. Ellen McDonald; loving grandmother of Florence McDonald and Louise Harter; a native of Canada, aged 86

FRATERNAL

G. A. R.

APPOMATTOX POST NO. 50, G. A. R. Department California & Nevada. Meets every Saturday at 2 p. m., in Memorial Hall, City Hall. C. A. PATRICK, Commander. Fled. 2566W. WESLEY LOCKHART, Adjt. and Q. M. Ftvl. 7241J.

California National Guard

BAND AND SERVICE COMPANY, 159TH INFANTRY, will go to camp August 2nd to 16th at Carmel. Recruits wanted in Band and Service section, particularly cornets and clarinets. Enjoy a two weeks' outing with pay. Armory, 674 22nd St. Byron W. Gray, captain commanding.

VETERANS OF FOREIGN WARS

OF THE UNITED STATES (The Gold Strip Order) Membership open to all Soldiers, Sailors and Marines who have seen foreign service.

COL. JOHN J. ASTOR POST No. 999 meets every Tuesday 8 to 10 p. m. in Club rooms open at all times. Club rooms and meeting hall at 486 29th St. Ex-service men are invited to make use of club rooms. Next meeting, August 5. C. V. HURLEY, Comdr. R. R. FULLERTON, Adj.

LADIES' AUXILIARY TO JOHN J. ASTOR POST meets 2nd and 4th Wednesdays at 8 o'clock, Memorial Hall, City Hall. Visiting ladies cordially invited. Next meeting, August 13. MRS. ALTA MAE CUNNING, Pres. 4141 Manila ave. Ped. 4169W. MRS. OLLIE REMMERS, Secy. Sequoia, Contra Costa Co.

LIEUT. RASCALI F. WATERHOUSE POST No. 419 meets 2nd and 4th Wednesday each month, Woodmen's hall, 2236 E. 14th St. Next meeting, August 13. CELIA H. WATERHOUSE, Pres. 374 Jayne ave. Oak. 3065. MARTHA VOLKMANN, Secy. 2539 66th ave.

United Spanish War Vets.

E. H. LISCUM CAMP No. 7, meets Thursday evening in Memorial Hall, City Hall, Oakland. All veteran soldiers invited. Join the insurance club. Next meeting, August 7. G. A. MARSHALL, Com. Telephone Alameda 1164. M. W. SELLAR, Adj.

JULIA A. MARTIN AUXILIARY No. 2, Auxiliary to E. H. Liscum Camp No. 7, U. S. W. V., meets in Memorial Hall, City Hall, first and third Wednesdays. Visiting sisters welcome. Next meeting, August 6. Meet us at Clay street wharf, Oakland, Sunday, Aug. 3, at 9:30 o'clock for boat ride. Something new. Fun for everyone all day. HELENE VINCENT, Pres. Fled. 2360J. LAURA LINES, Secy. 12th 66.

JOSEPH H. McCOURT CAMP No. 12, meets 2nd Thursday, in Native Sons hall, Shattuck, near Center street, Berkeley. Next meeting, August 21. E. H. RADCLIFF, Com. A. P. HANSCOM, Adj.

British Great War Veterans of America Inc., California Post No. 16

Meets in St. George Hall Monday. All ex-British Soldiers eligible to membership. Monday next, August 11. Our seventh annual picnic will be held at Redwood Canyon Aug. 17. L. S. GRANT, Pres. FRED A. CLARK, Secy. Office St. George Hall, 25th and Grove sts., Oakland, California.

Ladies' Auxiliary to the British Great War Veterans, California Post Post No. 10

Meetings 1st and 3rd Mondays. Next meeting, August 18. Pres., Mrs. K. J. McLEAN, Mer 2420. Sec., Miss E. SHAFTEL, 370 E. 11th st.

The Women and Girl Workers of the Civil War, '61-'65

Meet in Memorial Hall, City Hall every Wednesday afternoon at 2 o'clock. Visitors are welcome. Next meeting, August 6. SARAH R. WILSON, Commander. ANNA A. CANNON, Secretary. 24 Foss alte ave., Oakland. Piedmont 74W.

Disabled American Veteran

of the World War, Chapter No. 7. Meets at Sons of Hermann Hall, 1125 West st. All disabled service men of the World War are invited to join. Next meeting, August 7. JOSEPH L. FAYER, Com. C. C. HENDRICKS, Adj. Office at 408 12th st. Oak. 1971.

AMERICAN LEGION

OAKLAND POST NO. 5, Clubrooms and office 419 12th St. Phone Oakland 7311. Meets every first and third Tuesday, at clubrooms located on 4th floor, American Grill, 439 15th St. Next meeting, Aug. 5. WILLIAM R. FOSS, Com.

ARGONNE POST NO. 223. Office phone, Ken. 59. Meetings 2nd and 4th Tuesdays at Lyon Post, Hotel Oakland. Next meeting, August 5. RAYMOND SALISBURY, Com. DONALD McCLURE, Adj.

AMERICAN LEGION AUXILIARY of Oakland Post No. 5, A. L., meets 2nd and 4th Thursday evenings in American Legion Clubrooms, Post 5, 419 12th street. Next meeting, Aug. 14. MRS. HARRIET HAZELTINE, Pres. 3926 Fielson ave. Mer. 2072. MRS. ELIZABETH CHISHOLM, Sec. 678 62nd st. Ped. 8571.

UNITED ARTISANS

GOLDEN GATE ASSEMBLY No. 62, meets every Friday in the month at 8 p. m. in I. O. O. F. Temple, Eleventh and Franklin sts. Visiting members welcome. Next meeting, August 8. F. P. RAUMGARTNER, M. A. GRACE C. HOENISCH, Secretary. 720 50th St. Ph. Lake. 1351.

MOOSE

OAKLAND LODGE, No. 824, L. O. O. M., meets every Friday night at Moose hall 12th and Clay sts. Clubrooms open daily. WM. J. HAMILTON, Secy. H. J. GOSS, Senior Counselor.

United Commercial Traveler

OAKLAND COUNCIL 354 United Commercial Travelers of America meets 2nd and 4th Friday of every month at Pythian Castle, 12th and Alice streets. F. L. ZELICH, Sec.-Treas., 827 Blake Block. Ph. Lake. 5986.

FRATERNAL

I. O. O. F.

PORTER LODGE No. 272, I.O.O.F., meets every Monday evening in Porter hall, 1918 Grove st. Visiting brothers welcome. Next meeting, August 11. Third degree team please take notice. LOUIS LEHMAN, N. G. R. A. BROWN, R. S. 2150 56th Ave. Ftvl. 6731W.

FRUITVALE LODGE No. 69, I. O. O. F., meets every Monday evening in W. O. W. hall, 3256 E. 14 st. Visiting brothers welcome. Next meeting, August 11. W. E. METZGER, N. G. 2924 E. 29th st. C. E. INMAN, Rec. Sec. Fled. 2197J.

SEQUOYAH ENCAMPMENT NO. 115. Meets every 2nd and 4th Saturday at 3rd ave. and E. 14th st. Visiting brothers always welcome. Next meeting, Aug. 9. W. E. METZGER, Chief Patriarch. 2924 E. 29th st. EDWIN DUCK, Scribe. 519 Kenilworth ave. S. L. Phone S. L. 593.

Sunset Rebekah Lodge

No. 176, I. O. O. F., meets every Wednesday evening in Odd Fellows' hall, Eighth and Franklin streets. Next meeting, Aug. 6. ETHEL COFFIN, Secy. M. 4529. HARRIET BITSON, N. G., L. 10155.

OAKLAND LODGE No. 118, I. O. O. F., meets every Tuesday in I. O. O. F. temple, 12th and Franklin streets. Degree of Rebekah Friendship. Next meeting, August 12. Degree. J. A. CLARK, 1812 Mozart, Oak. L. J. FRAWLEY, Rec. Sec. Lakeside 6327.

WEST OAKLAND LODGE No. 218, I. O. O. F., meets 2nd and 4th Wednesdays, 8 p. m., in Odd Fellows' hall, 1811 Adeline st. Next meeting, August 6. Friendship night. Bring a friend. Visiting brothers welcome. ARTHUR [illegible] 1956 [illegible]

FOUNTAIN LODGE No. 401, I. O. O. F., meets every Wednesday evening in I. O. O. F. Temple, 12th and Franklin sts. Next meeting, August 6. Friendship night. Bring a friend. Visiting brothers welcome. JAMES V. EVANS, N. G. JOHN G. MILLER, Rec. Secy. 2419 [illegible]

CAMPANILE LODGE No. [illegible] I. O. O. F., meets every Tuesday, 8 p. m., at I. O. O. F. hall, 1811 Adeline and Shattuck. Visiting brothers welcome. [illegible] J. F. MARTIN, R. S.

[illegible] LODGE, No. 434, I. O. O. F., meets every Friday evening in I. O. O. F. hall, 1811 Adeline st. Visiting brothers welcome. Next meeting, August 8. PERCY [illegible] 1174 Bway.

[illegible] LODGE No. 281, I. O. O. F., meets every Friday in I. O. O. F. hall, 1811 Adeline st. Visiting brothers welcome. Next meeting, August 7. [illegible] L. F. BALLINGER, N. G. I. P. DUNCAN, R. S.

GOLDEN RULE ENCAMPMENT No. 24, I. O. O. F., meets every 2d and 4th Wednesday, I. O. O. F. hall, Shattuck and Franklin streets. [illegible] A. ANDERSON, Pro. Scribe. L. A. ANDERSON, Scribe.

CABRIS

[illegible] I. O. O. F. [illegible] SATURDAY [illegible] P. L. JOHNSON, Archon. WALTER STABLER, Scribe. Fruitvale 2501.

LOYAL SONS JUNIOR I. O. O. F.

[illegible] Office St. George hall, 25th and Grove sts., Oakland, California.

MODERN WOODMEN OF AMERICA

Over a Million Members. Oakland Camp No. 728, meets WEDNESDAY night in Danish Hall, 561 11th st. Modern Woodmen Day at Neptune Beach, Sunday, August 10. August 6, Beach dance for band and their [illegible]. [illegible] August 12. DR. E. TAYLOR DYKES, V. C. E. M. DURHAM, Clerk. 2009 San Pablo ave. Lake. 2059. Office hours 9 a. m. to 6 p. m. for payment of dues.

Royal Neighbors of America

OAKLAND CAMP No. 8179 meets first and third Friday nights at St. George hall, 25th and Grove sts. Next meeting, August 15. Call on Oakland Camp of Mrs. Pioneers [illegible] July 30. OPAL WILLIAMS, Oracle. MARIE DOOST, Rec. Sec. [illegible] ave. Ftvl. 2415.

VICTORY CAMP, No. 9522, meets 1st and 3d Friday evenings, Carpenters' hall, E. 14th and Fruitvale ave. Next meeting, August 15. ELIZABETH HUTCHINS, Oracle. [illegible] E. 19th st. Ph. Fvtl. 1453J. SADIE A. WEST, Recorder. 2505 Manila ave. Ph. Ped. 2500J.

PACIFIC CAMP No. 2281, meets 1st and third Friday nights at K. P. Hall, Twenty-fifth and Alice streets. Next meeting, August 15. EFFIE M. RIDLEY, Oracle. 1467 6th st., Alameda. Alameda 4792W. OLIVE W. LAWRENCE, Recorder. [illegible] Merritt 1591.

Order of Scottish Clans

Safe, Sound, Conservative Fraternity Insurance. CLAN MacDONALD No. 79, meets in St. George hall, 25th and Grove sts., 2d and 4th Fridays. All men of Scottish birth or descent between the ages of 18 and 45 are eligible for active membership. Men over 45 eligible for social membership. ALEXANDER FRENNER, Chief. [illegible] Fruitvale 1424W. ANDREW FLOCTOR, Secy. 926 24th st. Ped. 1624W.

ANCIENT ORDER OF FORESTERS

COURT ADVOCATE No. 7878, Jenny Lind hall, 2229 Telegraph avenue. Every Friday. Next meeting, August 8. A. E. KESLER, C. R. J. W. REALS, Fin. Secy. 1011 7th st. J. McCLICKEN, Rec. 22 Randwick Ave.

Attention "Arkansawyer's"

AN INVITATION. The Arkansas State Society of California will hold a reunion and picnic at Moosewood Park, Oakland, on August 17. Membership open to all native born and former residents of the State of Arkansas. COME ONE—COME ALL. Don't let the hinges of friendship grow rusty.

FRATERNAL

KNIGHTS OF PYTHIAS

OAKLAND LODGE NO. 103. Meets at 12th and Alice sts., Pythian Castle, Thursday. Next meeting, Aug. 7. Page Rank. GEO. GILBERT, C. C. JAS. DENNISON, K. of R. and S.

BERKELEY LODGE No. 162 meets at Scots hall, Allston way, near Shattuck, Berkeley, Friday evening. Next meeting, August 8. W. F. HARDERS, C. C. M. D. NICHOLS, K. of R. and S.

DIRIGO LODGE NO. 224, meets in Pythian Castle, 12th and Alice streets. Next meeting, August 5. E. HACKERS, C. C. CARL F. WOOD, K. of R. and S.

LAKESIDE LODGE No. 142 meets every Monday night, Pythian Castle, 12th and Alice streets. Next meeting, August 11. C. HIGGINS, C. C. Lake 507. SAM EISTEIN, K. of R. & S. Oak. 8079.

Alu Zaid Temple No. 201

D. O. K. K.

Patrol meets every Friday, Muni-[illegible] Auditorium. EDWARD J. STEIN, Royal Vizier. HARRY T. STALLWORTH, Sec.

PYTHIAN SISTERS

CALANTHE TEMPLE No. 6 meets in Charity Hall, Pythian Castle, 12th and Alice sts., every Tuesday evening. Next meeting, August 5. Business meeting and drill. Degree staff rehearsal. FLORENCE H. FIELDER, M. of R. and C. Mer. 1596. FRANCIS HOMEYER, M. E. C.

LOYAL TEMPLE No. 7 meets in Charity Hall, Pythian Castle, 12th and Alice streets, every Wednesday evening. Next meeting, August 6. EDITH LEESE, M. E. C. Oakland 7212. LUNA AUSTIN, M. of R. & C. Oakland 58.

THE MACCABEES

OAKLAND TENT NO. 17 meets every Monday evening at Truth hall, I. O. O. F. Temple, 12th and Franklin streets. Office 450 12th street, room 209. Dues for August payable prior to September 1. Next meeting, August 11. J. H. HINES, Com. J. L. FINE, R. K. Phone Oak. 3026.

WOMEN'S BENEFIT ASSOCIATION OAKLAND REVIEW NO. 14 meets Tuesday evenings in Pacific Bldg., 16th and Jefferson sts. Next meeting, August 5. MAY KING VANDENBUS, Com. 5656 Gould st. Pied. 1461W. MARY FOSTER, Record Keeper. 1021 50th ave.

WOMEN'S BENEFIT ASSOCIATION ARGONAUT REVIEW NO. 59, meets every Wednesday evening in Wigwam hall, Pacific building. Next meeting, August 6. MILDRED L. WILLIS, Com. 2332 Sacramento st., Berkeley. P. [illegible] MARGARET HURLEY, R. Keeper. 1001 Filbert St. Lake. 6691. Visitors welcome. Report all sickness to Commander.

Ladies of the Macabees

GOLDEN ROD HIVE No. 10, Ladies of the Maccabees meets the first and third Tuesday nights in every month in I. O. O. F. bldg., 11th and Franklin streets. Next meeting, August 5. SARAH E. KEAR, Com. California 2 pts., Lakeside 2031. ANITA K. CONSTON, Rec. Keeper. 1145 Mitchell St. Ftvl. 1097J. EUGENIA H. ROBERTS, Fin. Keeper.

Security Benefit Association

OAKLAND COUNCIL, NO. 630, meets every Friday night at Porter hall, 1918 Grove street. Visiting members welcome. Next meeting, Aug. 8. Regular business. William D. Prescott, President, 515 [illegible] st. Pied. 9141J. Charles B. Tenney, Financier, 1228 [illegible] avenue. Phone Elmhurst 275. Florence Porter, Secretary, 1047 [illegible] st. Ph. Humb. 1978. For general information, call R. M. Ross, District Deputy, 6116 E. 17 st. Ethel Bedhard, Juvenile Matron, 1914 Fair ave., Alameda.

KIRKPATRICK COUNCIL, No. 2316 meets every Thursday at St. George hall, Twenty-fifth and Grove. Next meeting, August 5. MRS. ISOBEL GEORGE, President. 845 Athens Ave. L. 8531. WILLIAM P. CORRIGAN, C. Secy. 1721 Excelsior Ave. Merr. 3576. J. L. LYEN, Financier. 2567 Carlton St. Berkeley 6054W. LILLIE HAMILTON, Jr. Mat. [illegible] Ave. For general information, call Mrs. Isobel George, Asst. District Mgr.

LOYAL ORANGE

L. O. L. OF U. S. A. (Affiliated with the Imperial Grand Lodge; Council of the World.) Oakland L. O. L. No. 256 meets in regular sessions on first and third Friday in Friendship hall, I. O. O. F. Temple, 11th and Franklin streets. Next meeting, August 15. Next meeting of Edith Cavell L. L. O. L. No. 218, Monday, Aug. 4. First Degree ceremony and general business. Refreshments served. New members special guests. F. L. PETERS, Secretary. 2201 Carlton ave., Alameda. O. H. PEARCE, Master. Lake. 3527.

BLACK KNIGHTS

GRAND BLACK CHAPTER OF U. S. A. R. B. K. OF I. Oakland Temple R. B. P., No. 66, meets in Friendship hall, I. O. O. F. Temple, 12th and Franklin sts., every second and fourth Tuesday each month. First August encampment, 8 p. m., Saturday, Aug. 16. Royal Black ceremonial and general business. Second August encampment, Friday, Aug. 29; special [illegible] and orders only. Right Worthy Sir Knight O. H. PEARCE, Preceptor. Sir Knight JAS. STANFIELD, Recorder. Office 811 Grove st.

ROYAL ARCANUM

SIERRA COUNCIL No. 1642 meets every 2d and 4th Monday at Midget hall, Pacific building, cor. 16th and Jefferson streets. Next meeting, August 11. S. K. FERREIRA, Secretary. J. C. FROST, Regent. Grand Knight. F. L. McGILLAN, Fin. Sec.

DANISH BROTHERHOOD

PACIFIC LODGE, NO. 39, meets every Tuesday evening at Danish hall, 164 11 st. Visiting brothers welcome. Next meeting, August 5. Don't forget our monthly dance at Danish hall, Saturday eve., Aug. 2. All members and their families and friends are invited to attend. Lodge meets Tuesday evening, Aug. 12, when a selection of special interest to you. CHAS. M. SORENSEN, Pres. 932 54th st. Pied. 1078. NICK ANDERSON, Secy. 5126 Shafter ave. Ph. Humb. 2247.

FRATERNAL

N. S. G. W.

Piedmont Parlor, No. 120 meets every Thursday evening in N. S. G. W. hall, 11th and Clay streets, Oakland. Visiting members welcome. Next meeting, August 7. Theater party Fulton theater, Tuesday, August 19. Get tickets from members. J. MILTON BARR, President. CHARLES MORANDO, Rec. Sec.

N. S. G. W.

Athens Parlor No. 195 meets every Tuesday evening in N. S. G. W. Hall, 11th and Clay sts., Oakland. Visiting members welcome. Next meeting, August 5. GEORGE F. LENNEFELT, Pres. C. L. HEARN, Sec. Lake. 1400.

N. D. G. W.

ALOHA PARLOR, NO. 106. Meets every Tuesday evening in Wigwam hall, Pacific building, Sixteenth and Jefferson streets, Oakland. Next meeting, August 5. RUTH E. LEESE, Pres. 1022—22 St. Oak. 7212. JENNIE LEFFMAN, Secy. 1250 Piedmont av., Oakland. Pied. 851.

IMPROVED ORDER OF RED MEN

TECUMSEH TRIBE No. 62, meets in Rebecca hall, Odd Fellow hall, 11th and Franklin sts., on Thursday evening. Next meeting, August 7. Special call meeting will be held Thursday eve. Watch Spaulding schedule for I. O. R. M. games. E. R. HILTON, Sachem. Pied. 8111W. C. WALLBERG, C. of R. Piedmont 710W.

IROQUOIS COUNCIL No. 101, Degree of Pocahontas meets every Tuesday at 8 p. m. in Pythian Castle, 12th and Alice streets. Next meeting, August 5. Business. MAUDE MANSKY, Pocahontas. 541 22d St. O. 8497. EUDORA BURNS, K. R. 1743 13th St. Oakland.

AH-WAH-NEE TRIBE No. 86 meets every Wednesday evening, W. O. W. building, 3256 East 14th street. Next meeting, August 6. WM. BARKMEYER, Sachem. VICTOR GEBHART, C. of R. 3039 California street.

UNCAS TRIBE, NO. 187, Meets in Athens hall, Pacific building, Sixteenth and Jefferson streets, every Wednesday evening. Next meeting, August 6. C. H. GARDNER, Sachem. D. B. LANTERMAN, C. of R. Lakeside 6448.

AMERICAN ORDER SONS OF ST. GEORGE

ALBION LODGE meets every Wednesday evening at St. George hall, at 25th and Grove streets. Next meeting, August 6, usual regular business meeting. JAMES T. LEA, President. 2964 Telegraph ave. Lk. 2839. F. POETTS, Secy., 437 Euclid ave., Oakland. Oak. 2824.

FRUITVALE LODGE meets 2nd and 4th Fridays of the month at 8 p. m. in Carpenter's hall E. 12th st. and Fruitvale ave. Next meeting, Aug. 8, Short meeting. Whist tournament. FRANK HAWKES, W. Pres., 2856 School st., Oakland. [illegible] 1632 E. 20th st. Ftvl. 5350.

DERBY LODGE meets first and third Thursday of the month at 8 p. m. in the Odd Fellows hall, Park and Santa Clara avenues, Alameda. Next meeting, August 7. Englishmen and Americans of English ancestry eligible. A. BARR, 2057 Eagle Ave., Alameda. A. C. EVANS, Secy., Ftvl. 2482J. 1021 Lyon Ave., Oakland.

INDEPENDENT ORDER OF FORESTERS

COURT OAKLAND 1237 meets at St. George hall, 25th and Grove streets. Next meeting, Aug. 7. Business meeting, short and snappy. All Foresters residing in Oakland should register with our secretary. P. J. FREEMAN, Chief Ranger. FRANK M. REED, Fin. Sec.

COMPANION COURT, Lakeside No. 290, meets St. George Hall, 25th and Grove streets. Next meeting, Aug. 14. ISABELLA J. BROCK, Chief Ranger. 2237 Alameda ave., Alameda. Ala. 46. MRS. A. LUTTERELL, Fin. Sec. Me. 4086. 1028 E. 15th st.

Fraternal Brotherhood

OAKLAND LODGE NO. 1070 meets in Wigwam hall, Pacific bldg., 16th and Jefferson streets, every Friday evening, at 8:15. Next meeting, August 8. Business meeting and whist. CHRIS. P. PEDERSEN, Pres. MRS. ARDICE A. WOOD, Treas., 2221 Roosevelt ave. Berk. 3037W.

UNIONS

Amalgamated Society of Carpenters, Joiners

hold their regular meetings first and third Mondays at Castle Hall, 387 12th st. Next meeting, August 18. Charter open to full fledged mechanics. Constitutional fee, $5.00. An international organization paying sick, unemployed, tool, accident and death benefit. J. MUIR, Pres. 6114 Santa Clara Ave., Alameda. GEORGE E. HORNE, Sec., 2967 East 15 St., Oakland.

"100% AMERICAN"

CARPENTERS LOCAL UNION NO. 36 OF THE UNITED BROTHERHOOD OF CARPENTERS AND JOINERS OF AMERICA, hold their regular meetings every Monday night at Carpenters Hall, 761-763 12th st. Phone Oak. 754. Secretary in the office between 8 a. m. and 5 p. m. daily. Next meeting, August 11. C. L. FARRAR, Rec. Secy. 7627 Hamilton St. Elm. 2796.

LOCAL UNION No. 2167

UNITED BROTHERHOOD OF CARPENTERS AND JOINERS OF AMERICA (FORMERLY LOCAL UNIONS NOS. 2532 AND 2533 OF THE AMALGAMATED SOCIETY OF CARPENTERS), meets in Hall B of the Labor Temple, 1036 Franklin st., every Monday night 8 p. m. Chas. R. Gurney, Business Representative, Office 7 Labor Temple. Phone Lakeside 6840. VINCENT MEAKIN, Rec. Sec. 721 60th St. Pied. 5246R

CARPENTERS' LOCAL UNION NO. 1667 of the United Brotherhood of Carpenters and Joiners of America. Meets in Hall B of the Labor Temple, 1036 Franklin st., every Friday night, 8 o'clock. Visiting brothers are always welcome. Next meeting, August 15. GEO. H. GOULD, Rec. Sec. Pied. 5033J. 5473 Kales ave.

HERBALISTS

Marvelous Relief for St. Vitus Dance

THE FONG WAN TREATMENT BELIEVES A YOUNG GIRL AS WELL AS A WOMAN AND AN OLD MAN.

MISS ZELDA MATTHEWS

Oakland, Calif., June 23, 1922. My daughter (Zelda) was troubled with her nerves. Her legs and hands twitched so that she could not walk straight. Her voice also was interfered with, and she could not articulate clearly. The doctors called her trouble "St. Vitus' Dance." When she failed to get relief elsewhere, we took her to FONG WAN, and after seven weeks of the herb treatment she was completely relieved. In 1923, the same specialist freed her from long-standing cough. We are glad to recommend this. MR. and MRS. R. B. MATHEWS. 2327 Telegraph Ave., Oakland. Personal address can be obtained at the Fong Wan office.

FONG WAN HERB CO. 576-78 10th St. Oakland, Cal. Formerly of 548 Eighth st. Office hours, 9 to 7 daily, Sundays 9 to 3. Ph. Pied. 3767. Consultation free.

CHINESE EXPERT HERBALISTS

Oakland office of the Company. Established 17 years ago at this address, 501 Clay st. GET WELL AND KEEP WELL. Ailments of whatever nature successfully relieved by our wonderful life-giving Chinese herbs, whether your ailment be of the lungs, stomach, heart, liver and kidneys, or if you are afflicted with indigestion, asthma, catarrh, blood poison, rheumatism or appendicitis, high and low blood pressure, or any other known complaint. Our wonderful herbs will not only give immediate relief, but will absolutely cleanse every impurity from your system. When your case is given up as hopeless by others, see us. Consultation free. Herbs responsible. Many testimonials on file at office. CHAN & KONG, CHINESE HERBALISTS, 501 Clay st., cor. 9th St., Oakland.

THE MOST RELIABLE AND OLDEST HERB COMPANY IN OAKLAND

FOO WING HERB CO.

3109 Telegraph Ave. Ph. Pied. 6417

TONSILITIS, THROAT TROUBLE AND SWOLLEN GLANDS disappear without operation. All other ailments successfully treated. H. S. Long, Herbalist. THE SING HERB CO. 461 19th St. Ph. O. 2258.

Dr. Wong Him Herb Co.

2017 Webster St. Lake. 429.

FRATERNAL

KNIGHTS OF THE THISTLE

OAKLAND COUNCIL No. 1 meet in St. George's hall, 25th and Grove, first and third Tuesdays. Next meeting, August 5. A social order for all men of Scottish birth or descent formed for the purpose of keeping alive Scottish customs and traditions. C. McFADYEN, Grand Knight. D. MONTEATH, Secy. 565 47th st. Ph. Ped. 2581R.

I. O. O. F. MANCHESTER UNITY

Manchester Lodge I. O. O. F. 8058. Manchester Unity, meets in Jenny Lind hall, 2229 Telegraph avenue, every Monday at 8 p. m. Initiation every first and third Monday in the month. Next meeting, August 11. R. L. CARAY, Secretary. 2501 66th ave. CHANCY DAVIS, N. G. 1351 E. 24th st.

Saint Andrews Society

Meets every Thursday evening, Pythian Castle, S.E. cor. 12th and Alice, Oakland, 8:30 p. m. BENEVOLENT AND SOCIAL. Next meeting, August 7. Visiting Scots heartily welcomed at all meetings. ANDREW DALZIEL, Pres. ARCHIE GLEN, Secy., Humboldt 2109.

Court of Honor Life Assn.

No. 542, meets 1st and 3d Friday evenings of each month, 231 12th st. Life, sick relief and accident insurance. Next meeting, August 8. Owing to National Insurance Convention dates, President Hereford cannot meet with us this year. "Every member present" meeting, August 21st, at 231 12th st. GRACE TAYLOR, Rec. and Deputy. Oak. 6882.

FRATERNAL AID UNION

FRATERNAL AID UNION OAKLAND LODGE No. 849 meets 2d and 4th Saturday evenings in Jenny Lind Hall, 2229 Telegraph ave. Next meeting, Aug. 9. Business meeting. LUCY M. GIBSON, 634A 11th St. MR. W. S. LACEY, State Organizer, 719 18th st. BLANCE FILE, Secy. 2429 Telegraph ave. Berk.

KNIGHTS OF COLUMBUS

OAKLAND COUNCIL No. 784, meets every 2nd and 4th Monday evenings at Knights of Columbus auditorium, 559 13th street. Next meeting, August 11. JOHN TOLAN, 3654 West street. Piedmont 5992W.

Y. M. I.—Y. L. I.

EASTBAY DIST. COMMITTEE meets every Friday evening, 8 p. m., at 263 Twelfth street. GERTRUDE K. DOOLEY, District Deputy Y. L. I. Phone Lakeside 1859. JAMES F. GALLIANO, District Deputy Y. M. I. or J. W. Leiter, District Deputy, 3654 West st. Piedmont 5992W.

ST. PATRICK'S ALLIANCE

of America, meets on the second and fourth Wednesday of each month at 8 o'clock p. m. at Porter hall, 1918 Grove St. Next meeting, August 27. T. P. FENELON, Pres.

It requires a long time to write a short advertisement that makes a man act.

Oakland Tribune

NEWSPAPER POSTAGE RATES.

Under 18 pages	1c
18 to 32 "	2c
34 to 46 "	3c
48 to 60 "	4c
62 to 76 "	5c
78 to 88 "	6c
90 to 108 "	7c
110 to 126 "	8c

Foreign Postage Double.

A file of The TRIBUNE can be secured at the office of Messrs. E. & J. Hardy & Co., 30-31-32 Fleet street, or Daws Steamship Agency, 17 Green street, Charing Cross, London.

REPRESENTATIVE FOR NATIONAL ADVERTISING—Williams, Lawrence & Cresmer Co., Brunswick Bldg., 225 Fifth avenue, New York; Harris Trust Bldg., 111 West Monroe street, Chicago.

PACIFIC COAST REPRESENTATIVE—Fred L. Hall, Sharon Bldg., San Francisco; San Fernando Bldg., Los Angeles.

No person connected with The OAKLAND TRIBUNE is permitted to accept complimentary tickets or passes to or in places where paid admissions are expected from the public.

AT THE MOVIES

LORIN Jacqueline Logan The Dawn of a Tomorrow

HALLS FOR RENT.

AAHMES HALL, 1269 Harrison st. Day or night. Seating capacity up to 500. For further information see Recorder, Aahmes Temple, 13th and Harrison.

BEAUTIFUL lodge rooms. Lake. 4142

7D—HERBALISTS (Continued)

THE Y. L. CHAN HERB CO.

is absolutely reliable. Through Y. L. Chan, noted herbalist, they have achieved tremendous success in relieving the sufferings. Are you looking for a real skilled and honest herbalist? If so, why not consult Y. L. Chan? Hrs. 10-7 daily; Sun. 10-12 m. All ailments. Consultation free. 1561 Webster St. nr. 17th. O. 5982.

Chinese Herb Specialists

Ailments of whatever nature successfully treated by our wonderful life-giving Chinese Herbs. When your case is given up as hopeless by others, give us a call. Consultation free. Prices very reasonable.

Bo Tai Chinese Herb Co.

3128 E. 14th st., East Oakland. Between 34th and 35th aves. Located on No. "8," "J" and "K" car lines. Hours 10 a. m. to 7 p. m. Sundays 10 to 12m.

WHAT HAVE WE DONE?

We have restored sufferers to health who had been given up to die. They came to us as a last resort and were made well by the wonderful Chinese Herbs.

Po Kwong Shew Herb Co.

1918 Telegraph. Opp. East Bay Mkt.

DON WOO HERB CO.

Herb Specialists for all ailments. Cons. free. 129 12th St. Oak. 4224.

Lau-Yit-Cho Herb Co.

Examination free. Hrs. 10-7 p. m. Sunday 10-12 a. m. 562 GRANT AVE., COR. PINE, S. F., CAL.

CHIROPRACTIC

Dr. Margaret Haynie

12 yrs. Chiropractic Exp. 6 Adj. For $7.50. [illegible] Floor, Room 700. Oak. 279. State qualifications.

Dr. Willis J. Haynie

12 Years Chiropractic exp. Electric Tr. Steam Baths. 6 Tr. for $7.50. 4122 Telegraph Ave. Hum. 3137.

7M MEDICAL

DR. CALLENDER

EXPERT SPECIALIST. Diabetes, kidney, stomach, liver, rheumatism, chronic blood and nervous diseases; gland treatments; medicine prepared in office; out of high rent district; you profit. Consultation free, 10:30 a. m. to 9 p. m. Office and residence 829 Mead ave. (near San Pablo ave.)

7M OPTOMETRIST.

F. W. LAUFER 487 Fourteenth Street. Phone Oakland 4010.

7M—ELECTRICAL TREATMENTS

HERB, steam baths and massage. 1727 Derby st. Ph. Berk. 9172W.

ELECT. MASSAGE. 1955 Teleg.

7M MASSAGE

MASSAGE, Swed. movmt. Mer. 2095.

7M MEDICAL BATHS.

MED. baths and massage. Mollie Gray. Fruit. 6052W; 2352 E. 14th.

7C BUSINESS CARDS

7C HATS BLOCKED

MATTHEWS HAT WKS., 1605 S. Pablo. L. 1962. 2322 Sta. Clara, Ala.

7C—RESEARCH.

WRITER—Desires to write up papers, reports, treatises or matters requiring special research. Terms reasonable. Box M127207, Trib.

7C PUBLIC STENOGRAPHER.

[illegible] stenog. 320 Daiziel bldg. O. 8806.

SPECIFICATIONS, letters, etc. typed rea. 337 12th st., room 24.

7C COLLECTING AGENCY.

KENT CO., 357 Twelfth st., Oakland, Cal. Added Facilities. Oak. 1442.

7L NOTARY PUBLIC.

NOTARY PUBLIC V. D. Stuart, Tribune office, 12th and Franklin. Lakeside [illegible]

7L PATENT ATTORNEYS

DEWEY, STRONG & TOWNSEND Patent Attorneys. OAKLAND BANK BLDG., OAKLAND. CROCKER BLDG., SAN FRANCISCO.

J. R. Gardner REGISTERED PATENT ATTY. PATENTS; TRADE MARKS. EASTON BLD., 12th-Bdwy. O. 125.

7L ATTORNEYS AT LAW.

L. L. STEELE, 11 Bacon bldg.—Advice free; collec., legal matters.

YOUR LAWYER—Advice free; fam. affairs confd.; bkcy.; all law cases. Rudolph Hatfield, 289 Bacon bldg.

7L DETECTIVES.

HITCHCOCK Detective Agency, 408 12 St. suite 309. Oldest established in Alameda Co. Lakeside 5140.

7H FOR THE HOME

One line, one month, $4.00

7H HARDWOOD FLOORS.

AA—Floor polished by elec., 1½c sq. ft.; stains remov. Smith, O. 4211.

7H CARPET CLEANING.

A B C CARPET CLEANING. O. 6746.

RUGS Cleaned. Lester Shampoo Process. 1st and Adeline. O. 4184.

7H GARDENERS

GARDENING for board. Ask for Ben, Alameda 3287.

GARDENING, care of lawns, odd jobs. Pied. 1035.

Gardner—Best ref. Rs. M107974 Trib.

LANDSCAPE gardener, care flowers, pruning, new lawns a specialty. Pied. 5030W, 1024 56th st.

7H PAINTING.

PAINTING, enameling; day or contract; honest work, honest price. Phone Maraskill, Lakeside 844.

7H RUGS

ASHBY RUG WORKS

9x12 rugs cleaned by shampoo process, $2.50. Other work, fair prices, guaranteed work. For satisfaction, Phone Berk. 7473.

7H WINDOW SHADES.

WATERPROOF SHADES

Washable, sunfast, crack-proof. Tri-City Window Shades Mfg., 520 13 st. With Curtain Store. O. 3855.

WINDOW SHADES

Higham & Son, 1612 E. 15th. F. 4595.

7H HOUSE CLEANING.

HOUSE cleaning or porter, all-th. Oak. 7588.

HSCLNG, Rdh., exper. Jap. O. 8709.

HS. cln., window wash. Oak. 5243.

HSWK., good exper. Jap. O. 6619.

7H MATTRESSES

ASHBY MATTRESS CO.

Mattresses renovated, $2.50 up; one day service; also couches, box mattresses made over; guaranteed work. Give us a trial for satisfaction. Berk. 7473.

AN important service. Mattresses and pillows remade; new mattresses, etc., delivered on approval. Credit. Just phone Merritt 240. MULKEY MATTRESS CO., E. 12th st., at 7th ave.

BEAR MATTRESS CO.

Mattresses made over, $2.00. New covers $2.50 and up. Day service. 957 33d st., nr. S. Pablo. Pied. 3338.

7H TREES

TAKING down trees, sawing wood and hauling. Fruitvale 3144J.

Which advt. would you answer, fully descriptive or incomplete?

The Oakland TRIBUNE is a member of the Association of Newspaper Classified Advertising Managers, which includes leading newspapers throughout the country and has for its aim the elimination of fraudulent and misleading classified advertising. The Oakland TRIBUNE as well as every other member of the association endeavors to print only truthful Want Ads and will appreciate having its attention called to any advertisement not conforming to the highest standards of honesty.

Want Ad Section INDEX

Want Ad classifications appear in numerical

LOST

AIREDALE and bull pup, female brindle; long tail, 4 months old; rew. Pied 1500.

BAG, blue. Contained gloves, small purse with certificate money order and a ticket to Palo Alto. Return to [illegible]

BOSTON Bull, between Fairmont-Mess ave., Sunday nite. White on face and neck. Pied. [illegible]

BOSTON Bull, female; name Mickey; white legs and ass. Sat. from 1017 16th st. Lake 209.

BAG, [illegible] Salesman's cart in Lake [illegible]

BOSTON Bull B. Female and 6 wks. puppies. 2685 Lakeshr. Pk. 50175. Reward.

COIN PURSE—Friday was found brown coin purse [illegible] dressing room of Tait's. Sat. afternoon. [illegible] Pied [illegible]

CARD CASE, small leather, containing bills and [illegible]; also professional card with name address, Nova N. Hilliard, 212 12th st. Phone Lake [illegible]

CURRENCY—$40 lost leaving Bank of Italy San Pablo branch, Oakland. Reward to finder. Notify Federal Electric Co., Emeryville. Ph. Hum. [illegible]

CHICK, male, [illegible] Young ca 1st Nat. [illegible] Kahman's, [illegible] will return [illegible] reward. [illegible]

CASE, containing [illegible] Cash, purse with [illegible] Finder return [illegible] ave. No questions [illegible]

CHILD'S COAT from [illegible] bet. 32 street and [illegible]

COLLIE, white, brown spots; name Tiger. [illegible] Pied. [illegible]

CANARY BIRD; [illegible] reward. 53 16th st. Lake [illegible]

DOG, small female, white; long hair, brown spots on [illegible] reward. [illegible]

DOG, Airedale male, 7 months. Left [illegible] Pied. [illegible]

ENVELOPE purse, black satin. Friday on Grand ave., near Poly., finder keep purse, kindly return tapestry and R. R. passes. Mrs. M. J. Lindsay, Ross, Marin Co., or phone Oak. 1415. Reward.

FOX Terrier with harness. License Piedmont 11. Reward. Telephone Pied. 8774W after 8 N.

GLASSES, horn rim, in black leather case. Thurs. a. m. or No. 5 car. Park. 7021. Reward.

GLASSES, with [illegible] shell rims; reward. Berkeley 668W after 6.

HANDBAG, small black containing small purse with $5, trucker, gold rim eye glasses, etc. Reward. Mer. 2301.

HORSE; black; Mexican saddle and bridle; last seen on Peralta and San Pablo. J. Wilson, 621 5 st.; liberal reward.

KEEPSAKE—Party known who took purse from vegetable store at 2311 San Pablo; keep money but return same. 2305 Myrtle st.; no questions asked.

KEYS, in brown leather case, lost Sat. on Emerson or Fruitvale near 14 st.; reward. 3506A Emerson st.

KEYS in leather case, betw. 23rd and 28th on Bdwy. Paul Branks, Y. M. C. A., Oakland.

PARROT—Green and yellow; Sun. night from 24th and Grove st.; reward. Ph. Lake. 578.

RING—Lost, gentleman's gold with red stone, Bet. E. 12th st. and 4th ave. to San Jose; reward. Mrs. J. L. [illegible] San Jose.

ROD cutter, August 1st, near California st., Berk. Ph. Oak. 2945.

SUITCASES, 1 dark and 1 light brown, containing clothing, lost on highway between Guerneville and Oakland, Sunday night; reward. 3724 Kingsley st., cor. Park blvd.; Merritt 1037.

SUITCASE containing men's clothes. Return to 261 Lenox ave., Oakland 3247. Reward.

SUIT CASES, 2, lost from machine parked at 735 Market st.; reward given for return.

SWEATER, boy's, lost in Livermore hills. McClelland, 1502 E. 24.

TRUNK, black; rear August 4, Waverly between 14th and 25th, G. P. Edwards. Oak. 8318; reward.

VIOLIN in box bet. Hopkins on Fruitvale ave., E. 24 st. to 65 ave., Sat. eve. $5 reward. Joseph Kosetky, 1619 65 ave.

WRIST watch and ring, monogram on back D. W. B. Monday on 12:20 S. P. boat. Reward. Pied. 4321W.

WALLET, black; lost Sun. bet. Niles and Richmond; reward. Box M165461, Trib.

WRIST watch, platinum set, with diamonds, in Lake District; $25 reward. Phone Lakeside 2613.

200 SHARES Comstock Home Mining Co.; reward. Fivl. 4016W.

5 FOUND

GOAT found. 4017 Virginia.

6 PERSONALS

ANY girl in sorrow, perplexity, needing a friend adviser, is invited to call or write Miss N. Hudspeth, Salvation Army Home, E. 28th st. and Garden, Oakland. Fruitvale 3122.

GIRLS in distress or trouble of any kind will find a friend in the matron of California Rescue Home, 2107 11th ave. Merr. 1186.

GAS Consumers' Association reduces your bills 15% to 30%. 324 11 st.

GET ACQUAINTED Society for strangers. Lakeside 4145.

NOTICE OF NON-RESPONSIBILITY. I am in no way responsible for any debts or obligations contracted by my wife, Florence Howard, on or after this date. Signed, C. H. HOWARD. Dated August 4, 1924.

BUSINESS CHANCES

NOTICE OF SALE—Having sold our business located at No. 1 Castro st., Hayward, California, we are in no way responsible for any debts or obligations contracted [illegible] present all bills before Aug. 11th. (Signed) W. A. ROCHE, W. L. [illegible]

NOTICE OF SALE—Having bought the business owned at No. 1 Castro st., Hayward, California, I am in no way responsible for any debts or obligations contracted thereon by former owners. Present all bills before Aug. 11th. (Signed) MANUEL ANDRADE.

NOTICE is hereby given that I have sold all my interest in the Fairfax Furniture and Cabinet Co., 5319 Fourth ave., Oakland, Cal., to A. C. Gunders and will not be responsible for debts incurred after this date. J. W. VANCE.

8-10 INSTRUCTION

One line, one month, $4.00.

COMPLETE business course, 6 to 7 months' course arranged for individuals. Parker-Gedeard Secretarial Sch., 1123 Washington. L. 4005.

FRENCH lessons eve. Fivl. 3668J.

LANGUAGE [illegible] Inter. School [illegible]

LADY will undertake education of one or two children, at pupils own home; references. Box M127938, Tribune.

MATH. eve. Call bet. 7-8 p.m. O. 4263.

It requires a long time to write a short advertisement that makes a man act.

9 MUSIC, DANCING, DRAMA

A. GLINES' Dance Studio 1067 18 Ave. Learn in 3 lessons. Class Mon. Child's class Sat. Mer. 2961.

A-JAZZ [illegible]

BANJO [illegible]

BALLROOM [illegible]

BAY CITIES CONSERVATORY—All instruments. [illegible] M. 1974.

DANCE well taught, [illegible] W. Hester, [illegible]

[illegible] dance classes [illegible] 11 st.

JAZZ PIANO—Why [illegible] months learning? [illegible] $5NSW.

SAXOPHONE [illegible]

10 TRADES TAUGHT WOMEN

AUTO knitting. Beatrice Stobbe [illegible] Jefferson n.

MARCEL and [illegible] $1 per lesson. [illegible]

MARCELLING [illegible] Sunny course taught day and eve. Private or classes. [illegible] O. 4116.

10 TRADES TAUGHT MEN

A—NATIONAL Barber School, learn the trade and be independent; wages paid pupils [illegible] 17 16th st.

[illegible] $[illegible] to [illegible] Wholesale [illegible] Sheer easy [illegible] Warm weather [illegible] selling [illegible] everything. Set free sample. Write [illegible] today. Opportunity is [illegible] Dept. 78, 4-7 S. Fairfax, Los Angeles, Cal.

10-13 HELP WANTED

MEN.

Advertising grouped by location as shown in the first word.

ALL ADVTG. for "Trades Taught" appear under that heading following "Educational."

BOYS! BOYS!

AN UNUSUAL OPPORTUNITY TO EARN VACATION MONEY EASILY. See Mr. McCourtney, or write at once to the Free Prize Dept., Oakland TRIBUNE, 11th and Franklin sts., Oakland, Cal.

BAKERY work—Pay varied. Willis Cross Market, 902 Washington st. No phone calls.

CARPENTER—P. M., 1210 Peach st., Ala.

CARPENTER, Berk. 8447J. Need experienced foreman and helpers.

JEWELER, good opport. Oak. 3247.

MAN, mech. ref. Moore, 1965 Tel.

FOR "Help Wanted" advts. that require an interpreter, see "Business Opportunities."

SALESMEN WANTED—2 live city salesmen. Industry and clean habits more essential than automobile experience. R. A. Corp Inc., 12 and Fallon sts.

BRIGHT young man 20 to 30 yrs. of age can secure good position and be coached by competent executive. Good pay and excellent future. Call 8 to 9 a. m. only on Mr. Burns, 1121 Washington st., room 372.

SALES MANAGER

Grand floor opportunity. Patented, proven product endorsed by big [illegible] stock and organize national sales. Also branch managers large cities. Phone Mr. Perdue, Merritt 2867 for appointment.

SALESMEN—We pay larger commission than any other brush house in the country to men selling our line of sanitary twisted in wire brushes. Sanitary Wire Grip Brush Corp. Chronicle Building, room 14, between 2 and 4 p. m.

SALESMEN—Opportunity comes but once in a life time. Here it is. We have an opening for 4 Catholic young men. Experience not as essential as backbone. Call before 11 or after 4, 512 Commercial Bldg.

SALESMEN—For sensational, fastest-selling, guaranteed line on market; pay up to $20 can easily be made by an energetic. Mr. Dearing, 611 Hyde, Frisco, Champions.

SALESMEN, 2 for best work on Butterick publications. Salary-com. to start. Exp. unnec. $50 up easy. 207 Bacon Bldg.

SIGN WORK—Car owners to put up our signs; no exp. 2141½ San Pablo.

The right [illegible] story clearly brings fullest results.

13—HELP WANTED—FEMALE

Advertising grouped by location as shown by the first word.

ARTS AND CRAFTS

Nurses, graduate T. B. [illegible] $100
Housekeeper and companion [illegible] $60
514 Hobart st.

BOOKKEEPER and Cashier [illegible] Must be quick and accurate. Broker's office. Write, giving age, experience, and salary expected. Box M127976, Tribune.

CARE of 2 children. Refined capable white woman wanted immediately to take full charge for 1 month. Wages $75. No washing. Pied. 4776.

COOKING and housework; experienced girl; 2 in family; good wages. Pd. Berk. 5547W.

CARE of child; elderly lady. Fruitvale 2768 after 7 p. m.

COOKING and housework; girl; 2 adults; stay nights. Pied. 4755J.

CARE children, colored girl. 1133 Grand st.

COOKING and general hswk.; ref.; white; wages $35 to $40. Lak. 5419.

DANCING partners; good wages; aft. 5 p. m. Arcadia, 1127 Bway.

ELDERLY woman for light upstairs work; good pay; stay at night; refs. [illegible]

GENERAL housework [illegible] care of small child; references required. $45. Phone Berkeley [illegible]

HOUSEKEEPER for small family [illegible]

HOUSEWORK, [illegible] companion; [illegible]

HSWK., GEN. [illegible] Hobart st.; girl.

LADIES—Spare or entire time, part or whole time, permanent pleasant work. 219 Cheney Bldg.

MARCEL wave [illegible] experienced operator wanted at Cosgrove Hair Store, 2047 Telegraph ave., Berk.

[illegible] work, good cook and waitress for [illegible] Good wages to reference. [illegible]

MAID, general housework; family of 3. Pied. 2777J.

MAID for general housework; refs. Mrs. Chambers, 2747 Stuart st.

NURSE for 2 children. References required. White, Lake 496.

POSITION, good, for lady, four hours daily. Married woman with teaching experience or at least a high school education. Apply 588 19th st., Oakland.

[illegible] position for high class stenographer, capable of accurate taking dictation. Prefer one with some knowledge of credits and accounting. Profitable chance for permanent position. Only capable experienced applicant considered. Apply at once. Western Wood Pipe Co., [illegible] and Hyde sts., Oakland. See Mr. Gregoire.

13—HELP WANTED—FEMALE

Continued.

SALESWOMAN—Between 25 and 35 years of age to complete crew of three women soon to leave Oakland, [illegible] and [illegible] Call [illegible] and street address. [illegible]

SALESLADY, clot. exp. wanted at close for dry goods store; capable of taking charge; knowledge of Spanish pref. State ref. with first letter. Pleasant [illegible] Box 128, Williams, Arizona.

SALESWOMAN—Can an auto sales [illegible] small towns. Young [illegible] Box M.

SALESWOMAN—If you can qualify [illegible] $15 to $40 per week [illegible] Telfone [illegible]

SALESLADIES—Neat appearing [illegible] $8 to $12 [illegible] $5 to $12.

STORE work—Young lady, steady [illegible] Oakland ave.

STAINGLASS — Power machine; [illegible] Apply Louis's.

WAITRESS, experienced. Berk. 690.

14—HELP WNTD—MALE-FEMALE

STATE FREE EMPLOYMENT BUREAU

901 11th St. Phone Oak. 731

Male Department

Tree [illegible] $5.00
Sales [illegible] salesmen, com. basis
Women's Department
Clerical
Stenographer, [illegible] good at dictation, exp. single [illegible] $100
N.-S.-Hampshire
Cook, 2 in fam., 3 in help: [illegible] $80
Baker, [illegible] small town; good [illegible] $25 wk.
Waitress, board [illegible] 50 fd. [illegible] prices to [illegible] $35
[illegible] $75
Waitress, small town, 25 yrs. $18
[illegible] 25 yrs. $75
Exp. cafet. server; under 25 [illegible] $15 up
Exp. 2nd maid; Pied. [illegible] $75

15—AGENTS-SALESMEN WANTED

ACCIDENT AND HEALTH [illegible]—UNEXPERIENCED ACCIDENT AND HEALTH INSURANCE SALESMAN to represent a Home company—the most complete non-forfeiting full coverage contracts ever written. Liberal Direct and Floor contracts to producing salesman.

ASSOCIATED INSURANCE COMPANIES OF CALIFORNIA.

G. H. McDonald, district manager, 211-213 Federal Realty Bldg. Tel. O. 1675.

ANY KIND of night work wanted by Japanese boy. Pied. 5459.

MEN and women, big money for workers. Something new. Safety Juice Lock Co., 5712 E. 14th st.

RADIO SALESMAN wanted by retail concern. Must be able to take charge of department and do some buying. State age, experience, salary wanted and phone number in reply. Box M126628, Tribune.

REAL Estate salesman experienced. Good opportunity. MARSHALL & BURKS, 1725 Webster. Oak. 5282.

SALESMEN

I want men to join this live selling organization. Extra large commission, big advertising campaign and office cooperation. Fastest selling property in state. Fellows this is a real opportunity for real salesmen, who are used to making $300 month. Most of our boys [illegible] Call or see me from Monday noon all week at 308 12th st. Leone Lake. 2517. L. C. Earles.

SALESWOMEN

No selling to do, merely furnish us with name and address of those [illegible] Commission. We close the deal. Commission from $40 up. See Mr. Cole, 210 Syndicate building.

SALESMEN — An opening for two young men willing to start at $100 per month. See Mr. Burns, 8 to 9 a. m. 372 Bliss block.

SALESMANAGER WANTED

If you have an automobile and can sell or manage salesmen, I want you as a partner. No investment required, just quality. See Mr. [illegible] Building.

SALESMAN—Waterless cooker, brass [illegible] silver, easy payment plan, exclusive territory, Oakland, Berkeley, Richmond, Martinez. Big paid; good pay. 2106 E. 11th st., Oakland.

SALESMEN—Installment salesmen with car; house to house. Clothing, shoes, shirts, sprouts, etc. Liberal commission paid weekly. C. F. Adams Co., 760 12th st., Oak.; 567-569 Valencia, S. F.

SALESMEN—Fine territory now open for sale in bay cities; samples and solicitors call 1965 Telegraph ave., 2 to 5, 4 to 6; salary and [illegible] Woods, sales manager.

SALESMEN—Four live wires. Call on merchants; big money. Moller's, 1211 Broadway.

SALESLADY, experienced; ladies' ready wear dept., 1016 Bdwy.

SALESMAN, experienced; men's clothing. Saturday only. 1016 Bdwy.

SALESMAN—Room 78 Pacific Bldg.

16 EMPLOYMENT OFFICE

AT OAKLAND EMP. L. 820

Miss Mellerny, 15th at Bdway.; rm. 8, over Owl. Good reliable help.

AT PEOPLE'S AGY. O. 4405

514 17th st. Hotel, inst. help.

A. L. NELSON EMP. L. 9340

467 15th, rm. 24. Select help.

CHINESE Employment help, hs. clean. [illegible] Webster. Oak. 6123.

East Bay Clerical Bureau

312 FEDERAL BLDG. O. 247.

JAP. EMP. Hotel cleaning, $[illegible] Franklin. Oak. 5522.

WE CALL for you with experienced secretaries, stenographers, typists, bookkeepers, comptometer, monroe, notice and without [illegible] adding machine operators, [illegible] clerical workers and all other office help within a [illegible] or employer.

STATE EMPLOYMENT BUREAU

Calif. 11th and Franklin Sts.

17-18 SITUATIONS

17 WANTED—MALE

ADVERTISING Service and Service; 19 years experience. Want to make permanent connection, where ability and results will be appreciated. Box M127[illegible]

ANYTHING, by [illegible] man, now employed in [illegible] wants evening [illegible] Box [illegible] Oak.

ACCOUNTANT wants small set of books part time. Box E22172, Trib.

ACCOUNTANT, 4 years' experience as [illegible] ref. exchange. Box M[illegible], Trib.

ANY kind of work by reliable young colored man. Fruitvale 4115J.

ANY kind work. Japanese man. Phone Lakeside 1124.

BUILDING trades are not listed in this classification, but under "Building Trades," Class 7B (this is 17.)

BOOKKEEPER wants permanent position [illegible]

BAKER—All around, experienced, wants work. 508 42nd St. Oakland.

BAKER—1 class bread. 20 yrs. exp. O. 7279. In or out of town.

CLEANER and presser—Position wanted by young man. 4 years' exp. Hoffman and American [illegible] Central America, Panama. Phone Pied. 4778W.

17—SITUATIONS WANTED—MALE

Continued.

COOK—Filipino couple wishes position in private family; husband cook, wife as maid also does light wash., city or country; best reference. Box M165[illegible], Trib.

CHAUFFEUR, truck driver; 14 years' experience driving motor vehicles. Will go anything, go anywhere. Box M133238, Trib.

COOK, Chinese, 1st class; pos. in board, lse., hotel or frat. Gin Sing, 565 7 st., Oak.

COOK, Japanese, first class, wishes position in Berkeley. Phone Berkeley 146.

COUPLE—Chauffeur, all round handy, cook, second. A-1 local ref. Call Lake 3197 a.m. or after 5 p.m.

Cook, colored and all-round house; best ref. Phone L. 4628.

CLERICAL or any work. E. J. H., 631 E. 5th st, or Box M165045, Trib.

COOK, day work. O. 5003.

DISH washing; Japanese boy wishes to wash dishes every night. Oak. 7371.

DAY WORK; spading, hoeing, anything; American. Oak. 6076.

DRUG store pref., ex. 5586 Bdwy.

DAY wk, Japanese man. Lake. 8123.

ELECTRICAL STUDENT wants any kind of work after 1 p. m. Experienced in office, salesmanship, drafting. Will do any other work you can give. Phone Lakeside 5700 during business hours.

ENGINEER, pract., wishes steady pos.; 20 years' exp.; no object to wages or work of any kind. Mer. 2103.

ELEVATOR operator or porter work. 2317 Market st., Oakland. Call Oak. 6378.

EVENINGS. Pied. 9336W.

FRONT office or desk space. 512 Syndicate Bldg. O. 2166.

[illegible] "Gardeners," following: "For the Home" (7B) on 1st Wednesday Ad Page.

GARAGE floorman, day or night, exp., local ref. Oak. 7711. Mr. Field.

HOUSEWORK—See "For the Home" under Situations Wanted—Female.

HOUSEWORK, plain cooking Japanese. Start clean. Ala. 3287.

JANITOR and manager of apt. house; middle aged, experience and reference. C. J. Borak, 2459 Market. San F. Tel. Market 8184.

JANITOR in apartment house, day man. Oak. 6078.

PORTER, colored, wishes position in barber shop. Humboldt 1969.

RANCH—Portuguese family of seven wants to work steady. 1919 50th ave., Oak.

SCHOOL BOY—Japanese boy wants a situation. Tel. Richmond 1114. Mail address R. F. D. 271, Richmond, Calif.

SCHOOL BOY—Young Japanese boy wishes a situation. Tel. Oak. 2738.

RETURNED SOLDIERS.

ANYTHING—Young man, age 26, clerical, executive and legal experience. Have been employed temporarily the past three months managing store. Now open for position. Will accept anything with future. Can furnish AI reference. Box M100575, Tribune, Lakeside 5490.

AIRPLANE and auto mechanic—Young man, age 25; can do general office work. Will consider anything with future. Box M105576, Tribune.

ANYTHING—A young single man wishes work at anything; jack of all trades. Would also like to work on ranch. Box M127473, Tribune.

ANYTHING—Five years furniture salesman and buyer. Can give reference. Married age 27. Address 815 16 st.

[illegible] wishes position as chef cook in family or boarding house and do his own baking; city or country. Box M125658 Trib.

18—SITUATIONS WNTD—FEMALE

One line, one week, 70c.

ANYTHING, by colored girl. L. 7602.

BOOKKEEPER and stenographer, experienced. Can take full charge. Pied. 776.

BOOKKEEPER, of wk., 4 yrs. exp. O. C. Harrison, 2722 Calif. st., Berk.

COOK, reliable colored woman with reference wants position. Phone Oakland 4231.

COOKING in priv. fam. wanted by first class cook. Oak. 8-321; Apt. 6, Mrs. J. D. Hodge.

CARE of children or asst. in hswk. for few hrs. by ref. school girl, colored. O. 4558.

COOKING, hswk., by hr. or day; colored woman; Ber. 5643W.

CHAMBERMAID, expr. hotel work. Call O. 6168.

COOKING and housework, $75, com. Oakland 4870.

CARE children; refined lady. L. 9074.

CARE of children; refs. Mer. 5229.

DAY work; half or whole day; good laundress; A-No. 1 ironer; all house cleaning; can use washing machine and mangle. Oak. 3269.

DAY WORK of any kind by good woman; also paint and windows done. O. 4221; call 8 p. m.-a.m.

DAY work or hswk. O. 7655.

[illegible] work, laundry pref. L. [illegible]

DAY wk., exp. white woman. O. 7295.

DRESSMAKING — See "Dressmaking — Millinery."

DAY WORK—Competent white woman. Oak. 7324. Call 6 to 8 p. m.

HOUSEKEEPER — Refined lady, English, unencumbered, good cook and manager, would like housekeeping in middle age or elderly refined person's home. Best refs. Write Mrs. M. Thompson, Wadrath Alma, Santa Clara county, Calif.

HOUSEKEEPER or care of invalid or elderly person; references. Ph. Pied. 3975W.

HOUSEKEEPER, compt., motherless home, or 2 men, city or out, mod. sal. Box M123672, Trib.

HSWORK, COMPANION, by refined middle-aged woman; can leave city. Piedmont 4231W.

LAUNDRY, short hrs. Hirsh, 1897.

HOUSEWORK, by Finnish woman, by day or year. Berkeley 9210R.

HOUSEWORK, elderly woman would assist. Box M[illegible], Tribune.

HOUSE MAID, willing to darn. $18 Center St.

HOUSEKEEPING in modern home. Post pd. Call Lake 1641.

LAUNDRESS—Good work by day; $3 day. Pied. 1693J.

LAUNDRESS, exp. Fruitvale 4111W.

NURSE, graduate, pleasant disposition; will take entire care of children. Franklin. 472.

NURSE, pract. experienced and references. Phone Ala. 1566.

Nurse (grad.), mother's helper, ref. Lake 46 6454.

NURSE, pract. any [illegible] F. [illegible]

NURSE, pract., exp. Ala. 429.

NURSE on call. L. 5221.

SECOND girl, companion, or care of children, girl wishes place; references. Gladys Tucker, 1221 S. San Joaquin st., Stockton, Calif.

SCHOOL GIRL wishes to assist in refin. fam. in exch. for rm. and bd., compensation. Berk. 5172.

STENOGRAPHER, high school graduate, some experience; start small salary. Fruitvale 2455W.

SALESLADIES—4 clever girls wanted [illegible] sell. Oak. 2466, 9 to 12.

STENOGRAPHER—Desires position. Experienced. Box M105532, Tribune.

STENO., beg.; small wages. L. 7581.

TYPING, off. work. Fruit. 1283W.

WAITRESS—Young woman to learn trade. Wages reas. Lake. 4204.

20 APARTMENTS

One line, one month, $4.00

ALEXANDRIA APTS., 1906 JACKSON

AA—APARTMENT HOMES

2-3 and 4 room apts. from $75. Furnished if desired. Facing Lakeside drive and Lake Merritt. Most beautiful apts. in Oakland. Inspection invited. Phone Lake. 2352 or phone for auto to Oak. 72.

ALEX APTS. 4003 Park Blvd. Sunny new 4-rm. unfurnished. Very attractive. Kitchen fully equipped. Garage.

AUDITORIUM APTS., 1025 Fallon st. Three room unfurnished apt.; hardwood floors; steam heat. Opposite Auditorium; view of lake.

ATTRACTIVE and beautifully furn. 3-rm. sunny cor.; fine loc.; priv. ent.; sde to appreciate. Lake. 576 mornin. or 5-7 eve.; $60.

AMERICAN neighborhood—2 rooms, priv. bath. Good shop dis. nr. cars. Sunny. Furn. $27.50. Unfurn. $25. Phone Key Pied. 9568. Adults.

ACHERIAS APTS., 12th and Myrtle. Mod., sun. light, airy furn. 2 and 3 rms.; walking distance; low rates.

ARNO

2 rm. furn., nr. Key, S. P. $33.15 st.

ALCANE, 1936 6th st.—2, 3, 4 rms.; hdw. flrs., wall beds, nice grounds.

ABERDEEN APTS., 1415 Grove—Furn. 3 rms., 2 w. beds, bath, O. 4821.

ALDEMOCH, [illegible] 14th st.—2 rm. fur., gas, heat, h. w.; re-decorated.

ARDELL APTS., 1227 3rd Ave.—3-rm. or mod. furn. mod.; garage.

AMERICAN APTS., 1623 San Pablo—Attractive 2 and 3 rms., reas.

ARCONNE APTS.—Furn. 2-rm. apt. nr. lake and all cars, 1615 2d ave.

ARNOLD Apts., 3327 Teleg.—3-room furn. sun. sleep. dis. Ham. 1768.

A SUNNY 3-rm. unf. apt. O. 2802.

BELLAIRE APTS.

Beautiful 2-rm. unfurn. apts.; hot water, st. ht. 445 23 st., nr. Telegr.

BLACKSTONE APTS.

4 AND 5-RM. new sunny apts., $55 and $65. 560 29 st.

BERK., 2291 Derby—New 4 rm. upper, cor. apt., nr. trains. Berk. 5217R.

Berk., 2[illegible] Sonart—3 sunny rms., nr. trans.; $27.

BROADWAY, 4181, nr. Tech. Hi.; sun. mod. 2 r. unf., kit. fur., bath.

BERK., 1811 University—New, furn. 3-4-rm. apts., on S. P. line; reas.

BROADWAY, 2[illegible]—2-3 rm. apts. and single rms., furn.

BERKELEY, [illegible] ave.—Sunny new 4-rm. apt. Thorn. 463.

BRUSH ST., 1817—Furnished 2 and 3-rm. kitchenette apts. $24 to $32.

BERK., 1521 Wheeler—2 sunny rms., h. w. ht., [illegible]

BERK., [illegible] sunny rms. No [illegible] $[illegible]

BDWY., [illegible]—2 rm. fr., [illegible] apt.

COBINNE VIEW APTS.

4TH AVE., HIGHTS DIST.

[illegible] 2-rm. fur. apts., h. w. $30 mo. Hum. [illegible]

COB. R. 25TH and 11TH AVE.—Just [illegible]

[illegible] Harrison st. 2155.

[illegible] month.

CHESTNUT, 1[illegible] sun. [illegible]

CARONADA, [illegible] Furn. 2 rm., [illegible]

COLLEGE AVE., 5[illegible]—3 rm. nicely furn. apt., to r. Pied. 505.

CALIFORNIA APTS., 19 and Bdwy. [illegible] furn. 2-3 rs by wk. or mo.

CARDO APTS., 1119 Madison st. Sunny, clean, 3 rms. furnished. $13.

COBB Apts., Teleg. and 22nd st.—Comp. furn. 2 rms. by week or mo.

DE MONT, st., 3110—4 rm. apt., gas, water, [illegible]

DINSMORE, 1315 Alice—Furn. 3 rm. apt. $[illegible] h. w. [illegible]

EL CAPITAN APTS.

Beautiful 2, 3 and 4 rm. apts., fully equipped, tennis court, swimming pool, magnificent view; 510 Madana blvd., Lake. 5411.

E. 12TH ST., 557—Fur. apts., 1 and 2 rm. just remodeled, clean, sunny; rent reas.; everything complete; next to movie and park.

EUCLID AV., 427—4 rm. furn. 2 wall beds. South and east exposure. Close lake, city & car line.

EMERALD, 547 41st st.—Sunny lower 3 rm. unfurn. nr. K. R.

E. 14TH ST., 4119—Newly renovated 2 and 3 r. furn. apts., priv. baths. $25 to $42.50; adults.

ELLITA Apts., 545 Ellita, 3 r. furn. unfur. All conv. Glencourt 215.

E. 16 ST., 1[illegible]—VIP DE LAC Apts. 2-3 rms. modern furn. Mer. 1795.

E. 14 ST., 1[illegible]—New 3 rms. furn. apt., gas; [illegible] reas.

FOOTHILL BLVD., 50[illegible]—New 4-rm. apt. unfurn., 2 [illegible] S. P. elec., 1 blk. cars, garage. H. Field. Fivle. 7[illegible]

FRUITVALE AVE., 2856—Large home [illegible] apts., 3 rms., pr. bath, close car line and par. $30 to $35.

FLORA, 3 [illegible] L. 1826.

GLENCAIRN APTS. 3 furn. rms., bath, S. P., local cars. $25 Pied. ave. Pied. 7[illegible]

[illegible] 4 rms.; reas. Pied. 2[illegible]

HILLCREST APTS.

Elegantly furn. sunny 3 rms. Lake [illegible] Grand at Perry. 491 [illegible] ave.

HOBART, 128, nr. Y. M. C. A.—Unf. 2 r. s. p. [illegible] sunny front; well built, [illegible] Lake, Ha., h. w. and [illegible]

HUNTINGTON 8 Clay St., 3 fur., bath, [illegible]

Harvard, 542 25 st. 3 r., st. ht. reas.

HOWE ST., 4[illegible]—Unfur. apt., sunny cor. 2 rm., bath. Pied. 2783W.

HUGHES, [illegible]—2-3, nr. bdwy.

KENWOOD APTS.

2-3 and 4 room apts.; completely furnished. Modern in every respect; 1st class service; convenient location. Lakeside 191.

KEITH AVE., 3525 — Attractive 2 and 3 rm. furn. apts., steam heat, hot water, phone; close to Key car and College ave. shopping dist. Pied. 2102.

MILLER APTS., 844 12th st., cor., 2 rm., steam heat, hot water, furn.

LENOX, 380 GRAND

Class A, inc. 3s, 4s, 5s, [illegible]

LESLIE APTS.

1520 Madison; just finished; 5 min. to 14th-Broadway; rent reas.

LAGUNA DEL MAR

3-4 rm. unfur. apts. Lake front; nr. all transp. 3520 1st ave. M. 2252.

20— APARTMENTS TO LET

Continued.

LAKESHORE BLVD., 278—New 4 rms., 1 rl., r.; hdw. fl., tile bath, shower H. W.; nr. K. R. and cars; walk dist.; rent cheap.

LESTER, 56, near Park Blvd and Newton—1-room apt., new; south front; [illegible] Lake 1090.

LILLAZ APTS.—Lake dist., 2 rm. furn. apt., slp porch. 1516 1st av.

LAKEHOLM APT., 2929 Bdwy. — 2 rm. furn., st. ht., lt. w. L. 2312.

LAKE dist.—4-rm. sunny apt., mod.; $50, garage; nr. trains. Mer. 1853.

LAKESHORE AVE., 850—2, 3-room [illegible] rent reas.; all conv. L. 6080.

LUCILLE APTS., 1516 Alice st.—4 rms., sunny, fur. or unfur.; reas.

MIRALTA APTS., 378 Belmont bet. Lyons and Staten; one block north of Grand ave.; close to cars and Key Route; 4 and 5 rooms unfur.; strictly modern; janitor service. Phone Lakeside 3683.

MYRTLE, 1647, apt. 2 rms., newly furn., bath, gas, electric, near Key and S. P., reasonable. Lks. 10178. Call after 3 p. m.

MARCELLA APTS.

3530 Kingsley st., Oakland's most beautiful, sunny, view apts., 4 and 5 rms., 1 blk. Park Blvd. car, near Key trains. Merr. 5123. Apt. 3.

MARYLAND Apts., 33rd and Telegraph. Completely furn., sunny outside 3 rm. apt., h. w. and heat.

MATHER, 287—Beautiful 3-rm. apt.; st. ht., h. w.; opp. Tech. High.

MODESTO Apts., 1518 4th ave., Mod. 3-rm. apt., furn. completely.

MILLER APTS., 811 12th st. cor., 2 rm., steam heat, hot water, furn.

MANILA, 5208—Choice 2-3-rm. apts., furn. or unfurn.; very reas. P. 5315-J.

MADISON, 805—Furn. 2-3 rm. sun. apts., opp. Park, $20 up, garage.

MADISON st., 1562—$24; single.

MKT., 2015—3 rm., adults; cheap.

NOTTINGHAM APTS.

2 and 3 r. furn.; steam heat, h. w.; rents reas. 466 41 st. P. 4876.

NEW 4 room furn. apt. on car line. Water, garbage free. Fivle. 1842. Call 3041 Hopkins st.

NEWTON AVE., 592—2 2-rm. apts., furn. and unfurn.; h. and c. wat.; near all trans.; adults. Mer. 1292.

NAOMI, 716, 29 st.—2 rms., automatic heaters, w. beds, mod. conv.

NEW apts, wall bed, hdw. flrs., sun., priv. entr. Triple. 2896W.

ORANDE AVE., 2610—Sun. cor. 2 rms. fur. mod. nr. cars. Fruit. 2738W.

O'CONNELL 2 and 4 rm. unfur., 2-3 rm. fur., nr. K. Reasonable; ref. Piedmont 1626.

OAK LODGE Apts., 1457 Oak st.—Furn. apts. 2 or 3 rm., facing lake.

OAKLAND APTS., 2557 San Pablo. New management. 2, 3 rms. reas.

OAK PARK Apts., 92 5 st.—Sunny front 3-rm. furn. apts.; walk dist.

PARK BLVD., 3122—New bldg., 2 rm. apt., sunny view, wall beds, [illegible] the best. $45. Sun. Hours. Mer. 5591.

PRUDEROSO APTS.

Lge. sly 2 rm. furn. apts., 2 w. b., st. [illegible] $20 & 19 st. Mer. 4155.

PALACE [illegible] Apts. All c. Lake. 2285.

PARK blvd. [illegible] Two 3 rm. apts. [illegible] Free. 6281 or 6273J.

[illegible] w. h. beautiful [illegible] $18. Pied. 403.

PERKINS, st.—Sun. 3 rm., gas range, [illegible]

RENTAL service. Piedmont dist. WM. W. BRADLEY 4086 Piedmont ave. Pied. 1819.

RAYMOND, 24, 38, 48 comp. furn. [illegible]

REYNARD Apts., 2576 Telegraph—Beautiful sunny 3 room apartment [illegible]

SHIPLEY Apts., [illegible] Park blvd. and Cleveland—Delightful 3 room apts., just finished. $50. Lake 1090.

SUNNY 3 and 4 rm. apts., partly furn. [illegible] st. Pied. 2547W.

SCOTT, 561—Duplex cor., five rooms; block car, new, $75.

THE VIRGINIA

Mandana Blvd., 4 6, Lake dist. 4 lg. sun. rms., bright nooks; new, mod., nr. K. R. car, gas, gas, gar., yard. Owner. 2 view lake. Lake.

—THE LAKE PARK—

561 Lake Park Ave.—3 room furn. apts. Rent on Bdway. Lake. 8078.

TELEGRAPH Ave., [illegible]—2 and 4-rm. apts., nicely furn., hdwd. floors, all [illegible] $30 and $40 a mo. See Geo. L. Young.

THE TEMPLE APTS.

Newly furn. Best location and [illegible]

TELEGRAPH, [illegible] rm., [illegible] $35.

WHITAKER ARMS

3-5 rm. unfurn. and furn. modern apts.; very central; car [illegible] rooms. 1721 Florence. Berk. 5192.

WEBSTER St., 1955—Unfur. apt., modern; steam heat, 5 min. walk to bus, center and trains.

Wesley, 106, Lake dist. 3-4 lg. rms. unf., 2 wall beds, gas. Pied. 6156J.

WEST ST., [illegible]—Modern 3-rm. apt., [illegible] Thorn 514.

TAY., 1175—3 r. fur., $47.50. M. 2695.

9TH AVE., 1[illegible]—Close in, nr. cars; rent very reasonable; adults.

5TH AVE., [illegible]—2-r. furn. apt. Rent [illegible] Pied. 1275.

14TH ST., [illegible] Furn. front, sunny, clean. Reasonable. $25. Pied. 403.

22 AVE., 2[illegible]—2 rm. apt. and bath, [illegible]

21TH ST., [illegible]—Unfur. apt. 2 rms., 2 [illegible] walking distance.

[illegible] Sunny 3 room apt., [illegible]

[illegible] and modern [illegible]

[illegible] 3 rm. furn. apt. with or [illegible] nr. trans.

[illegible] Fur. apts., $18-$25; gar.

[illegible] 2 r. furnished apt. [illegible]

37 AVE., 1[illegible]—New 2-3 rm. fur. [illegible] gar., hot water.

41 ST., 4[illegible]—Clean, sun 2-3-4 r. fur.;

DAILY MAGAZINE of the Oakland Tribune

TODAYS SHORT STORY

by Ad Schuster

THREE QUEENS:

"ALL I can say is that it is a great opportunity and without doubt my daughter will be Queen of the May." Mrs Maurice Katt sat back in her rocker and gazed at the milder Mrs. Seeds in a way to defy contradiction.

"The opportunity," Mrs. Seeds replied, "is as you say. Only I am inclined to think. . . ."

"Yes?" The rocker stopped and Mrs Katt leaned forward.

"Since you force me, I am inclined to think my daughter will be queen."

It was this that set the two rockers going for fully a minute before Mrs. Katt found speech. Then she smiled, a superior and subtle smile.

"Of course the whole town knows that the queen will be my Mildred or your Nellie and it is natural you should think Nellie has the better chance. It is natural, too, that you should look forward to her being queen because Agard Bartlett is going to be king. Per-fect-ly natural!" The rocker was emphasizing syllables.

"It is no less than wonderful," Mrs Seeds' smile was every bit as soft as that of her neighbor, "how you can read thoughts Perhaps, now, your mind was running along the same channel!"

Within a week the whole town knew of the rivalry for the two mothers were active in securing promises of votes. There was really no choice outside of Mildred and Nellie, it was agreed, unless Mamie Lee who also had blonde hair, might qualify Mamie's handicap was lack of a mother to fight in her cause and a disposition to avoid the spotlight.

The choice of king had been easy Agard Bartlett, newcomer, was built for the part and it was considered no more than hospitable to give the honor to the recent arrival.

When the festival approached Mrs. Katt was not speaking to Mrs Seeds and each carried a list of promised votes and an air of assurance. In all the town the two girls for whom the contest waged, seemed least concerned. They smiled when they met and retired to the back corner of the ice cream parlor to prove to one another how friendly they were

"Agard will make a wonderful king," began Mildred, "but don't you think he's just a little . . ?"

Nellie beamed. "You're right. He's splendid and all that, but, well, you know"

"Nellie, we won't let this stand between our friendship, especially now we know neither cares a button about Agard!"

And so the two beautiful blonde heads in Minden got together over the table to talk of crowns, and kings, and even of Mamie Lee.

The day of the coronation arrived and with it a crowded house and imposing platform. It was the cruel custom for all of those young women who had been nominated by friends to sit on the platform with their mothers while the vote was being taken. As one who had been suggested, Mamie Lee was there wondering if these elders could know anything of the ordeal which was hers.

Beside Mrs Katt was an empty chair and another waited by Mrs Seeds. The two girls who were expected to vie for the honor were late in coming. Mrs. Seeds smiled at Mrs Katt and Mrs. Katt smiled back and both sought to act unconcerned. Were the girls coming late to attract attention?

Then they came wearing ribboned sunbonnets which they kept on their heads until the applause had died down. Mrs. Katt smiled upon the audience taking all of the applause for Mildred then saw that Mrs. Seeds was doing the same for Nellie.

The girls exchanged glances and then, together, removed their bonnets. There was a gasp in front and a ripple of laughter. Two mothers grew red and angry in the face of defeat. For Mildred and Nellie had planned it out that Mamie Lee should win the crown and Agard Bartlett, too, if she could, and they had taken the one certain course to remove their chances for royal honors.

They were beautiful, yes, but queenly, in the Minden sense, no longer. They had shingled their hair.

(Copyright, 1924.)

FILM REPRESENTATIVES — Lois Wilson, screen star and her sister, Roberta, leaving on the Aquitania for England, where Miss Wilson will represent American pictures at the British Empire Exposition —P & A. photo.

"MORE MOVIES!" SAYS COLLEEN MOORE—Boosters for Greater Movie Season are here shown. Left to right they are: Bob Harvey, Milton Sills, Harold Weber, secretary to mayor; John McCormick, Colleen Moore; Mayor John L Davie; Ed. Smith; Commissioner W. J. Morehead, Joe Johnson; Rex Midgely and Charles Thall. —TRIBUNE photo.

A SWARM OF BUSY BEES—"Busy Bees" of Bee Patrol, Oakland Swarm No 1 of the Maccabees. They had charge of the arrangements for the Maccabees' picnic held in Pinehurst Park. —TRIBUNE photo.

AN EQUINE "LEATHER PUSHER" — Batling Tony, lightweight equine champion of the Third Corps Area He is shown boxing with Albert Walker of the veterinary department of the quartermaster corps at Washington. —P & A photo.

THREE DONNAS OF PERALTA—Members of the board of governors arranging for Oakland's annual fiesta. Left to right they are: Mrs John H Merrill, Mrs J Sherman McDowell and Mrs. Irma Randolph. —TRIBUNE photo.

IN MEMORY OF ELECTRICAL GENIUS—Tireo Cenci, the sculptor, is here seen finishing his model for a statue of the late Charles Steinmetz The memorial is to be presented to the city of Schenectady, N. Y., where Steinmetz did a great deal of his work —P & A photo.

"GOOD-BYE AND GOOD LUCK"—Lieutenant Horace S Kenyon (left), new commander of Clover Field, Calif., whence the 'round the-world flight started, is here seen receiving the best wishes of Major Carlos Moseley. Major Moseley was formerly commander of Clover Field, but was advanced to the position of commander of the California National Guard air forces. Colonel W. E. Gilmore, air officer of the Ninth Corps Area, is shown in the center. —P & A photo.

DISCUSS ALAMEDA BASE—Photo shows, left to right: Rear Admiral Luther L. Gregory, Rear Admiral J. F. Mckean and Captain C F Cole, assistant commander at Mare Island, who were entertained by the Oakland Chamber of Commerce at a luncheon given in honor of Admiral Gregory The Alameda naval base project was discussed. —TRIBUNE photo.

MY HUSBANDS LOVE

by Adele Garrison

UGLY WEATHER.

MAMIE, the girl from across the road, looked steadily at Lillian with eyes in which there had gleamed the sudden furtive suspicion of her kind.

"You are sure if we go this will not get us into trouble with the police?" she asked, her eagerness for the proposed trip battling with her apprehension. I looked quickly at Lillian, wondering how she would deal with this challenge. She wasted no time.

"If you think that," she said, "I do not want you. I already have told you that there is no possible harm in my proposition. Take her away, Madge. I can find somebody else who is not so silly."

She turned away as if the girl were no longer in the room, and taking a book, sat down to read. Mamie, all her superficial self-possession gone, sprang toward her frantically, reverting in her excitement to the broken speech she had put beneath her with such painstaking care.

"Oh! forgive, plees forgive," she pleaded. "I fool to talk like dot. I go, and the children. Plees."

Lillian raised her eyes and surveyed the girl from head to foot, a critical, appraising glance which held a cruelty in it of which I have found my friend to be capable when the occasion demands drastic measures. It had the effect of withering all Mamie's young cocksureness and reducing her to docile obedience.

"If I decide to take you," Lillian said slowly, with her eyes fixed on the girl's face, "will you promise to do exactly as I tell you?"

MAMIE IS COWED.

"Oh! yes, yes," Mamie answered eagerly. "I do shoost just, as you say."

She was fast recovering herself, and I caught a tiny glint of triumph in Lillian's eyes.

"What about your mother?" she asked next. "Suppose she gets the same crazy notion in her brain that you did?"

Mamie lifted her head with the pride of the American-born child of foreign parents.

"My mother believes what I tell her about the ways of this country," she said. "If I say it is all right for the children to go with you, she will not make trouble."

"Very well," Lillian replied, masking the exhilarated triumph I knew was hers behind an assumption of fatigued indifference. "But you'll have to hurry. Go home now, and see that the three boys are bathed and gotten ready for the journey. Mrs. Graham will bring you clothing for all of them shortly. And get yourself ready. Is there anything you need?"

"No," Mamie replied with a proud simplicity which attracted me strongly. "I have plenty of clothes."

"Then be ready for Mrs. Graham in an hour," Lillian said, and went back to her reading as if the girl no longer existed.

Subdued and submissive. Mamie followed me out of the room.

"Is she mad at me?" she whispered when we had reached the lower floor.

"Not now," I answered, "but you must be careful not to offend her again."

"Just watch me," Mamie answered, not flippantly but with an earnestness that was laughter-provoking. Evidently there were no words in her own vocabulary emphatic enough to fit the occasion.

I shut the door after her, and putting on my hat and motor coat ran up to Lillian's room, saluting her with a stiff exaggerated gesture as I entered.

"My salaams to you O lion tamer!" I said.

"You mean baboon trainer," she retorted "How about it? Do you think she'll make any further trouble?"

"Not she," I said emphatically. "Now is there anything espacial you want me to get at Chichester's?"

"No except try to have the caps and coats so that they conceal as much of the children's faces as possible," she said. "I don't want our deteckative friend to have a chance to study their features if I can help it."

"I'll remember," I said and hurried out to the car, which I looked over carefully with a view to the longer journey I was to take later that evening.

Jim came up to me as having finished my inspection, I climbed into the front seat and bent to the switch key.

"I hope you won't try to go far tonight, Mrs. Graham," he said anxiously, "We're in for nasty weather I' afraid."

(To Be Continued Tomorrow.)

GERALDINE'S FASHIONS HOME AUNT ELSIE

CRY on Geraldine's SHOULDER

Trademark Registered

GRANDMA'S TESTIMONIAL TO DAME NATURE

ENGAGED GIRL WHO DREADS THE VALLEY

ANGELS NOT ALWAYS ON STREET CORNERS

Here are more replies to B. E. G., who was afraid to have a baby in spite of her love. Every mother who has answered in the letter printed yesterday and today says IT IS WORTH WHILE.

Dear Geraldine:

May I add a few lines to B. E. G.?

I sincerely echo your remarks. I am a grandmother and in my days doctors had more time. Ether (and other pain pacifiers) was only last resort. Good Old Dame Nature is your best friend, and God fits your back for the burden, and what is worth having is worth paying for.

There is nothing to fear if you act with Nature, but if you go against Nature, beware. You may be an invalid the rest of your life.

I love children, and love to have them around me, and when I pass on, my passport will be —Love of Children.

Brides may feel they love their husbands, but they will be doubly blessed in love, when they have a child of their own. I know. I have trod the path and there is nothing to fear. Just think of the end of the trail—a child—to love, and train to carry on—after you pass on.

Truly.

The answer to the following letter is in the one given above and in the three or four printed yesterday. There is nothing I can add to them.

Dear Jerry:

I just finished reading the letter signed B. E. G., and want to say that I am in the very same predicament. I have dreaded child birth all my life. I am engaged to be married and I love my husband-to-be and he loves me. We both love children but, oh I am so frightened. He assured me that we wouldn't have any until I made up my mind to have some.

Am I a coward because I am afraid? Do you think that I do not love my husband-to-be enough? Is that why I am frightened, and do you think that I would not be frightened if I loved him more? I want to make sure that I really love him before I get married.

Are there many girls who are afraid of child birth? I just wanted to know so I could see if my case was an unusual one.

With love,
LORAINE.

Simply a Case Of a Mistake In Identity

Now here's a letter I simply hate to deny. The writer is quite sure she saw me at the Gertriblone Club. As the one she describes as being me, looked "WONDERFUL," it breaks my heart to confess that I wasn't present, not even at the keyhole.

I've been promising myself the treat of attending "incog." and now I'm quite sure I'll go. Detectives are running true to form and suspecting the wrong guy. I don't even possess a velvet dress—although some roses grow in my garden. Ah, ha—a clue.

Dear Jerry:

This is not my first offense or second, but my third. You did not satisfy me the first or second time and I really do not expect an answer to this. I am not going to shed any tears at this time. Maybe later.

I am a brand new member of the Gertriblone Club and was present Tuesday evening and had a wonderful time. Truly I did. Well, I'll cut the comedy and say this: YOU looked WONDERFUL. I saw YOU, because, beyond a doubt I know it was YOU. Your velvet dress was very becoming to you, Jerry, and I would like to have had that nice little rose. Do you grow them in your garden at home?

Whether or not you make yourself known to very many of the public, or any, I do not know, but please do not try to tell me I'm wrong in my surmise.

You may fool a lot of them, Jerry, dear, but you can't fool ME. Ain't I a wonderful modern Hawkshaw?

Sincerely, K.

I'm going to be serious, too, K. I've heard mysterious rumors that I sang, that I admitted, vaguely, to being Geraldine, and that I was going on a trip to Yosemite. The one who "admitted" being Geraldine was a man.

I've WANTED to attend the club meetings, because I feel that all you wonderful Gang, are my friends. BUT I HAVE NEVER BEEN PRESENT AT A SINGLE MEETING.

Someone is having a beautiful time pretending to be little me, but I expect I shouldn't worry as "I" looked simply "WONDERFUL in a velvet dress and a rose."

I may not have a velvet dress, but I should care. I've got something far more thrilling—a poem, and it's all to me.

TO YOU, GERRY:

If you're feeling awful blue,
Mother's cross, and father, too,
And you're lonesome—very;
S'pose your sheik's forgotten you,
You don't know just what to do—
Tell it all to Gerry.

You've a grievance, fair and right?
Peddlers ring the bell at night—
Hubby acts contrary?
Social laws are now a fright?
Petters make you want to fight?
Whisper it to Gerry.

If you would a hobby ride,
Spread your knowledge far and wide,
Be a missionary;
Pick your pencil up with pride,
Write it down and just confide
Everything to Gerry.

Maybe you won't like the style
Of her answers all the while,
But this much can be seen:
She'll repay you with a smile,
And you may an hour beguile,
So write to Geraldine.

FERN S. HAFFORD.

Best Girls Not Often Found Waiting on Curb

Comes Her I want to remark:

Dear Jerry:

I have finished reading your page and would like to express my opinion of "Disappointed."

He says he came out here expecting to find some "nice" girls. Where does he expect to find them? Standing on a street corner looking for a ride?

He's mistaken, too, about every girl taking every chance she can get for a ride; and "all a fellow has to do is to ride up some street, nod, stop, the girl gets in and there you are." I'd like to remark that the kind of fellows that do such a thing are worse than the girl who accepts, at least in my opinion they are.

I've had many a fellow go around the block or turn around and pass two or three times while I'm waiting for a car on a street corner. Some of them stop and nod, but do I get in? I should say not! I'm no angle either, Jerry. Don't get that [illegible] and I just wanted to show that "Disappointed" was wrong. He shouldn't expect to meet the ideal girl in six months. He surely knows Rome was not built in a day.

So take a hint, "Disappointed." Don't look for good, nice girls on the street corner waiting for a ride. You won't find them.

Thanks, Jerry. I feel better now. CURLY HEAD.

Curly head is right. There are plenty of good "moral" arguments against accepting rides from stray males who happen to be driving autos, but it just isn't COMMON SENSE to do so.

I wish more 16-year-olds had the level-headedness of Wanda:

Dear Jerry:

I have just finished reading P. V.'s letter, in which he expressed his love for kissing, petting and romance. It seems to give him great satisfaction.

Jerry, how can boys and girls find satisfaction in pastimes of this kind? I am only a girl of 16 myself, but I fail to understand them. I know that if I were ever to flirt and kiss as they do I would come home utterly disgusted with myself and my self-respect would have received a great jar.

It seems to me, Jerry, that boys and girls of our age should have a growing desire to make something of their lives; to make their lives worth something to the world and to themselves. I should think they would want to grasp all the good that the world can give them that would aid their growth physically mentally and spiritually. That's the way I feel about it.

Why do they use their vitality, pep, energy and beautiful youth for so worthless a purpose? Does not the knowledge, at the close of a day, of having been at your very best throughout the day give a far greater and finer satisfaction? I think it does!

We are now in the years in which we are shaping our future lives to what we want them to be. May God help us to take our lives more earnestly.

Of all the letters I read in your column, Jerry, and I read them all, I like the letters from "Oswald" best. He makes good use of his intellect. I should like to know him personally.

Take my sincere admiration, Jerry, and I hope you will never give up your good work. You have benefited hundreds of readers.

Sincerely, "WANDA."

Opportunity to Be of Service to Members of Gang

Here are two pleas for help. Gang, do you think you can lend a hand to either?

Dear Jerry:

I am writing this hoping that somewhere among your fans will be one who can help me. I am 27 years of age, am married and have a baby girl 22 months old. I was in the navy and got into trouble. Was sentenced to nine months in naval prison at Mare Island. I have completed my punishment and am now free.

Just when you are in the "Big Chase" you can look yourself in the face and find out what you really are. I did a lot of thinking while I was in there and it hurt worse, knowing that Betty and the baby were being made to suffer for my mistake. They are in Oregon with my mother and father-in-law until I can send for them.

I want to go straight and live clean and honest, but I can't get a job. I am a cook by trade but have tried to get anything from pick and shovel up. I am at the end of my resources now and am appealing to your readers. Even a day or two of work will help. I am writing this, hoping you will find room to print it in your paper.

Thanking you in advance, I remain,

Respectfully yours,
C. S. J.

Dear Jerry:

There was a letter in Friday's TRIBUNE from one who signed herself "Blue." She said her husband had been out of work for weeks. My husband has been out of work for ten weeks. Although he has been all over the bay region, it is the same old news every night—nothing doing. He is a good, steady worker, but was laid off with many others as there was no work. We are paying rent and we find it hard to make ends meet with all going out and nothing coming in.

Jerry, it is terribly discouraging. I wonder if any of your readers can give a general machinist a job. He would take anything, such as watchman or any other job until things pick up again. We don't want charity, but my husband is able and willing to work.

I thank you, Jerry dear, for taking up so much of your valuable time.

MRS. I. M. BROWN.
General Delivery, Oakland.

Geraldine
(Trademark Registered)

STELLA HOLT.
Age 12 Years.
HELEN'S ADVENTURE.

When Helen was 13 years old her father gave her a horse named Jimmy.

Helen live in a place where there was a plain in the middle surrounded by a dense forest. In the middle of this plain there was a stockade where the settlers could seek shelter from the Indians.

Helen was tired this day, so she put her head on Jimmy's neck and went to sleep, for Helen and Jimmy were going for a ride.

What startled Jimmy the world will never know, for he suddenly gave a start and ran as fast as he could across the plains till he reached the trees on the other side, where he stopped suddenly and away went Helen over his head. Helen was not hurt, because she landed in a bed of moss beside the tree.

She was a bit dazed for a moment and then she got up and looked around. Helen remembered the place very well, because she had been there a short time ago with her father.

She went over to where she thought the spring was, but instead she walked into an Indian village.

Helen turned and started to run, but some Indians saw her and captured her before she got into the forest that bordered the clearing.

She was put into a wigwam and soon some food and water was brought to her. Helen ate heartily because she was hungry and she also knew that the Indians were not extra kind to their prisoners.

That night Helen crept to the front of the wigwam and looked around her. She was near the edge of the clearing, so she slipped out and around the edge of the tent and into the black forest. She soon found Jimmy, and she rode straight to the stockade and when she got there she found her father and mother. STELLA HOLT.

MURIEL HOYER.
THE BOY THAT OBEYED.

Once a man had two boys and one was said to be very smart and obeyed, and the other was said to be stupid. But they were wrong because the boy that was stupid, was realy the smartest. The oldest boy's name was Frank and the youngest was Tom.

Frank's father one day said to him:

"Frank take this key, and go to the fifth tree north in the woods and you'll see something."

Frank was just ready to go when his father said:

"Frank hurry home, or something will happen to you."

Frank went, but never came back. The next morning the key was back again because Frank was gone.

Tom went and came back with a big rock, and an ugly bird. Tom touched the bird with the rock, and the bird changed into Frank, and the rock changed into a beautiful girl with locks of gold and silver around her, and another girl behind her, who was poor, but fell in love with Frank.

The beautiful girl with money afterwards married Tom, and her name was Rita, and the other beautiful girl married Frank; but Rosie, (as Rita was called,) was a princes and her father was the King of the country.

They lived happily ever after.

MURIEL HOYER.

WITCHES' & PIRATES' STORY DEN

ANN MARCUS.
Prize Winner.
THE MAGIC APPLE TREE.

Long ago when kings and queens ruled the world, there lived three orphan sisters. Titania, the oldest, Yvone next and Annabelle, the youngest. Annabelle was young and beautiful, while Titania and Yvone were old and ugly. Annabelle did the work of two people a day. She was a slave to her sisters. One day an invitation to a ball was received. Annabelle could not go because she had no clothes and had to dress her sisters. At the ball a prince attended. No one knew who he was. Titania and Yvone tried to flirt with the prince, but in vain. He paid no attention to them. Later, at home, Yvone told Annabelle of the beautiful unknown prince.

In front of the cottage of the sisters' home was a beautiful apple tree. This tree had been enchanted by a witch. The unknown prince would sometimes ride around in travelers' clothes. Only a few could recognize whom he was.

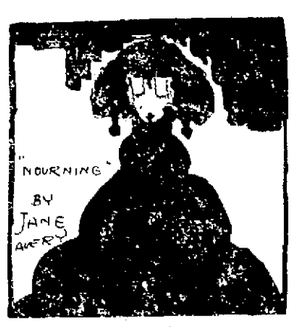

One day he passed the home of the three sisters and saw the apple trees beautiful fruit. Titania stepped out and asked if he wanted one. His answer was in such a polite manner that she was shy. When she went to get an apple it sprang away from her. She went in the house ashamed.

Later Yvone tried to get an apple, but it sprang away from her, too. She was ashamed also. They would not let Annabell try. But the unknown prince begged for an apple. When the beautiful Annabelle went for an apple it came to her before she reached for it. By this the prince knew that Annabelle would make a good wife. He asked Annabelle for her hand, but she shyly said: "If do [illegible] ly said: "I am the son of your king and this apple tree is my enchanted tester."

Of course, like other fairy tales, they were married and with few quarrels and five (5) children lived till a president was elected.

ANN MARCUS.

LOUIS CLERICI.
Prize Winner.
Age 11.
HOW DICK FOUND THE GOLD.

Once upon a time there was a boy named Dick. He asked his mother if he could go to Africa and explore. She said: "Yes." So the next morning he started.

It took him three months to reach Africa. One day while he was in the Sahara desert he saw some men coming. He hid behind a cactus to see what the men would do. A man came up to a stone and rolled it over. A treasure was under the rock. On the chest was written New York National Bank. Dick knew it was One-Eyed Pete, then, and the treasure he had stolen. Dick went back to the camp. The next day Dick took some cannibals with him. He told them if he lifted one finger it was to get the robber and his gang and tie them up. If he lifted two fingers that was to shoot them. They all hid behind cactuses. The robbers came. Dick lifted one finger. The cannibals caught One-Eyed Pete and his gang and Dick got the gold. The cannibals killed the robbers and took the gold home with them. And gave it back to the president of the bank. Dick got $1,000,000 reward and married the girl of the president of the bank and they lived happy ever after. LOUIS CLERICI.

JIM BOYCE.
(The Tiger)
Age 11 Years.
Prize Winner.
This honestly happened to me.
A TRUE ADVENTURE.

Part 1—A Gopher.

One day as I was walking home from town I saw a gopher disappear down his hole. I stood very still, so as not to frighten him. He quickly came up again. I was standing cross-legged for about ten minutes when I laid down on my stomach and crawled up near the hole. I put my hand out over the hole to grab him when he came up. It is necessary to be very still and not move when catching gophers in this way. He soon stuck his nose out, but—

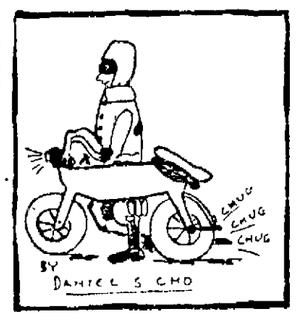

Part 2—Caught.

My thumb happened to be sticking over the edge of the hole when the gopher came up again. He took it in his teeth and was going to pull it in with him. I pulled him out instead. It did not hurt my thumb, so I put my foot on his head and picked him up by the tail. When I got home I gave him to the cat. I tried to take the gopher away from the cat, but the cat said: "G-r-r-r-r-r."

JIM BOYCE.

LUCILE SILVER.
Prize Winner.
15 Years.
A SKY VISIT.

A young damsel on a
Porch once sat.
And her tiny feet beat
A pitter-pat.
She was content, that
I shan't deny.
For she was promised on a
Plane to fly.
Her mother a little hood
Had bought that day,
And this damsel did carry
It all the way.
The moon was cheery,
The air was light,
And she wondered if—
Sleep would come that night
She ate her supper,
Then went to bed,
And dreams did hover
Close o'er her head.
She dreamed of the morrow,
She dreamed of the day
When she should wake
For a sky visit to pay.

LUCILE SILVER.

Aunt Elsie

(Trademark Registered)

SPECIAL SHORTUC

Here are the answers to a whole bag full of questions. If you look sharp you may find the answer to yours and maybe you will find the answer to the question you have not asked yet.

First, about Aunt Elsie's Birthday club. Coupons must be filled out and sent in not later than three days before your birthday or your name cannot appear in the birthday corner. So do not wait until your next birthday, but send the coupon NOW.

Those birthday surprises were returned for want of correct addresses: May Robertson, Margaret Laid, Alvabelle Davis, Pearl Proctor, George Irwin, Charles Riley, [illegible] Margaret Edwards, Gerald Karns, Jacob Schmidt, Anna Miller, and Lydia Martin. Send your correct addresses and I will remail them. Please write very plainly.

Aunt Elsie cannot print continued stories so make each story complete in one installment. And watch out for the length of your story. Remember that 300 words is the limit.

The pals who wanted the puppy who very much wants a home had better go running to get it for she is getting anxious. The puppy is at 175 Grand avenue, Oakland. Call Lakeside 2632.

Betty Haynes 865 Market street, Santa Clara, wants to know the pals and chums who live in Santa Clara who write for OUR page. I think she wants to start a witch or pirate club.

If you do not get your letter telling how to join the Aunt Elsie club it is because you do not send your FULL address. So write again, pals. Laura Coffey, Box 325, Vallejo, Calif., wants the address of Margie and Anni Freitas.

These pirates and witches want letters from your chums-of-mine: Betty Anstey, R. R. No. 2 Box 361, Hayward, Calif., Eleanor and Claire Burns, Ripon, Calif., 1712 Market street, Oakland, Genevie Cleland, 2217 Peralta avenue, Oakland, witches over 12 years write to Elmira Bettencourt, Oakley, Calif., Josie Comacho, 2015 Eighty-second avenue, Oakland. Bernice Irvine wants to join the club and did not send her address.

You do not have to ink your drawings. Send them in pencil and Aunt Elsie will ink them for you. Use WHITE paper and no colored pencils.

Remember, if you are a member of the Aunt Elsie club or not you are always welcome among Aunt Elsie's pals on OUR page and if you are a reader or a writer you are helping to make the Witches' Cave and the Pirates' Den the coziest and chummiest place in the world.

All TRIBUNE Aunt Elsie parties are announced in The TRIBUNE and you need not miss a single one if you keep your eyes open.

Witch Dorothybee Adams says P. S. means Please Smile and I surely did when I read these two rhyming letters from prize winning witches. I am printing them you so YOU can Please Smile too.

D-E-A-R A-U-N-T E-L-S-I-E,
I thank you very kindly for the
pocket handker-chee.
You know that A-E-I-O-U are
vowels, of course that's true,
But in another sense it means:
Aunt Elsie, I owe you
A lot of hearty, hearty thanks
For the pocket handker-choo.
With love to you and your pals
from Rhea Wall.

And this one:

Dear Aunt Elsie:
You bet that was a secret,
Started giggles in my toes,
Made me turn 'round fifty times
And flip-flop on my nose.
'Twas better than ten thousand
cakes
And fifty million pies,
I sure showed off that yellow card
cause
I HAD WON A PRIZE.
Of course I'll like it heaps and
heaps,
And, oh, much more than that
So thanks, here's joy from one
young pal,
A which friend and her hat.

VISTAN CHISHOLM.

Aunt Elsie
(Trademark Registered)

LONG RANGE POLICE LAMP

LONDON.—The police are being equipped with a new pocket flash lamp which enables them to see objects 500 feet away.

The WELL-DRESSED MAN

By BEAUNASH

Correct Clothes To Meet The Obligation Of Every Occasion

GAY SPORTING 'KERCHIEFS.

Once as practical as a razor, handkerchiefs have now turned as ornamental as a moustache. We all recall the day when the white handkerchief was the badge of the gentleman, whereas the colored handkerchief marked the stable-boy, the promoter of oilless oil wells or the barnstorming actor of the unfunny papers. The spread of the handkerchief into color is chiefly traceable to the spread of sport, with its flaming foulards, barbaric bandannas and Persians and Paisleys to lend spirit and sprightliness to our heathers hopsackings and homespuns.

Among seasoned sportsmen, you see the brilliant-lined handkerchief worn or carried one of three ways—in the breast pocket, or dangling from the hip pocket, or knotted softly 'round the neck, with the ends twitched to one side and knotted to blow in the breeze, as portrayed here. This takes the place of collar and cravat upon a scorching day. Picturesquely, it dresses the neck. Practically it serves to absorb perspiration from the face, if you are playing golf or tennis or even lounging about club grounds.

The question is often asked whether it is permissible for a sportsman to go without his scarf for the sake of coolness, merely leaving his shirt open at the throat. If only men are about, this practice may be condoned, but if, as often happens, women are present either as participants or on-lookers, simple deference demands that one be completely attired. Thus, the colored handkerchief takes the place of both collar and cravat, is soft and comfortable and besides, has dash and a certain amount of "carefully careless" distinction.

Such a handkerchief is boldly splashed or spotted, is handblocked in printed designs and has a wide solid-color border carrying either

the same figures as the body or different ones. Many really stunning patterns are procurable in East India, Italian or English treatments and they are not merely a purchase, but a possession.

Naturally, one's sporting 'kerchief is larger than the ordinary handkerchief, so large, indeed, that some golfers fold it narrow, slip it through the trousers loops and wear it in place of a belt. This, of course, is a rather extreme style not recommended for the average man. However, if he goes in for sport his wardrobe is incomplete without brilliant 'kerchiefs.

CLARICE PATTERNS

Easily-made Dress.

(No. 2084)

Pattern for the attractive style shown cuts in sizes 16 years, 36, 38, 40, 42, 44 and 46 inches bust measure and requires for the 36-inch size, 2 yards 40-inch material with 2⅛ yards 36-inch contrasting. Price 15c, instamps or coin.

A plain and figured silk would be lovely used for this design. A combination of plain and printed cotton materials is suggested for a warm weather frock of which much tubbing is expected.

How to Obtain Clarice Patterns

Write your name and address plainly, including city, giving the number and size of such patterns as you want. Inclose 15 cents in stamps or coin (wrap coin carefully) for each pattern, and address your envelope to Clarice Pattern Bureau, Oakland TRIBUNE, Oakland, Calif. As these are ordered specially from Chicago, a few days should be allowed for delivery.

CUT OUT ALONG THESE LINES

CLARICE PATTERN BUREAU
OAKLAND TRIBUNE, Oakland, Calif.

Enclosed find $..... for which please send patterns as listed

	Pattern Number	Size Wanted
Name		
Street	.....	.....
City	.....	.....
State	.....	.....

(Print or Write Plainly)

CUT OUT ALONG THESE LINES

Hazel Martinsen	13	Virginia Ruth Boehrer	11
Josephine Amenta	13	Betty Colburn	11
Romona Varner	12	Ruth Selling	10
Jean Calon	12	Lois Cusleax	10
Mervin Berry	12	Lois Crisler	10
Gregory Pomares	11	Grace Webb	5

AUNT ELSIE BIRTHDAY CLUB

Belong to the BIRTHDAY CLUB by filling out the coupon. Then mail it to Aunt Elsie, OAKLAND TRIBUNE. On your birthday your name will appear in the birthday corner on this page and YOU will receive—but that is your birthday surprise! C'mon and join!

(1)—Name .....

(2)—Street Number .....

(3)—City .....

(4)—Date of Birthday .....

(5)—Age last Birthday .....

I WANT TO BE A MEMBER

SOCIETY WOMAN'S CLUBS FEATURES

Society Happenings

Rodolphs to Go Abroad in Late Fall

Mr. and Mrs. Charles Rodolph of Piedmont and their daughter, Miss Carolyn Rodolph, returned yesterday from Ben Lomond in the Santa Cruz mountains, where they have been guests all summer at the hotel Dickenson. The wedding of Miss Rodolph and Werner Schaur will take place this fall, after which Mr. and Mrs. Rodolph will leave for an extended trip abroad.

○ ○ ○

Mr. and Mrs. George Friend and their daughter, Miss Dorothy Friend, have returned from a trip east. They went via the Panama Canal, and spent much of their time at the fashionable resorts on the Atlantic coast. Miss Friend is the fiencee of Alvin Robert Thomas of Piedmont.

○ ○ ○

Mr. and Mrs. George W. Boadway and their daughter, Miss Mary Boadway, have returned from Boston, where they have made their home for many years. The Boadways were members of the Claremont Country club at the time of their residence here years ago. They have many friends about the bay.

After spending several weeks at Del Monte, Mr. and Mrs. Albert Llewellyn Cheney and Miss Catherine Cheney, of Berkeley, are visiting in Southern California.

○ ○ ○

Old Families United by Marriage

The marriage of Miss Sarah Christensen, daughter of Rev. and Mrs. Charles Christensen of Novato, and William Augustus Brewer Jr., of Burlingame, took place at high noon Saturday in the Presbyterian church, both Rev. Christensen and Rev. Brewer, fathers of the bridal couple, officiating at the ceremony.

The only attendant upon the bride was Mrs. Mervyn Dunnegan with Sumner Mering as best man.

The ushers were Wheaton Hale Brewer, Mervyn Dunnegan and James Louvau.

A wedding supper and reception was held at the parish house following the reading of the ritual.

The future home of the bridal couple will be in Sacramento.

The bride is a graduate of the University of California.

Brewer is a member of an old California family, being a grandson of the late Rev. and Mrs. Alfred Lee Brewer of San Mateo. Other Rinstolk are the late Mrs. James Cunningham of Woodside, also [illegible] and Mrs. Willard Rappleye, of New Haven, Conn.

Brewer is a University of California graduate and a Kappa Sigma fraternity man. He is a member of the Golden Bear and Winged Helmet honor societies.

○ ○ ○

Mrs. Kenneth Martin entertained a group of friends Saturday at a bridge tea at her home in Claremont Crescent. Among the guests present were the Misses Frances Hatch, Enid Nolle, Marguerite Galbraith, Eleanore Galbraith, Doris O'Brien, Sybil Smith and Bessie Palmer.

○ ○ ○

Rector-Thornton Wedding Saturday

A wedding which will take place Saturday, August 9, at 2 o'clock in the Pioneer Memorial Methodist church of this city will be that of Miss Marly Rector and Paul Thornton.

Arch Rector, of Atwater, will give his sister in marriage. The maid of honor will be Miss Margaret Thornton. John Thornton will attend his brother as best man.

The ceremony is to be performed by Rev. W. R. Thornton, father of the bridegroom.

Miss Rector was graduated from the University of California with the class of '24, and is a member of the Kappa club. She is a daughter of Mr. and Mrs. T. B. Rector of Atwater, and is a niece of Judge Rector of Merced.

The bridegroom is a son of Rev. and Mrs. W. R. Thornton of Berkeley, and also received his degree from the University of California.

After a motor trip, the couple will reside in Petaluma, where Thornton is a member of the faculty of the high school.

○ ○ ○

Claud Gatches Return From Feather River

Mr. and Mrs. Claud Gatch have returned from a stay of several weeks at Feather River Inn. Dr. and Mrs. T. W. Huntington, of San Francisco, who were with them on the trip, are at home preparing for the arrival this week of their daughter, Miss Emily Huntington, who has been studying at Harvard University.

○ ○ ○

Miss Estabrook Minney, daughter of the M. T. Minneys of Berkeley, will be one of a party of young folk to motor to Santa Barbara, this week, remaining there until the opening of the fall term of the University of California. Miss Minney recently returned from a visit in Carmel-by-the-Sea.

○ ○ ○

A pretty wedding took place last Friday afternoon at the home of Mr. and Mrs. C. H. Thomas of Berkeley, when Miss Sarah Ellis De Cou became the bride of Gilbert Steven Bailey.

The ceremony was performed by Rev. Stanley Hunter of St. John's Presbyterian church. The bride was given in marriage by her uncle, Dr. Hutchinson of Los Angeles, and was attended by Miss Florence Impey as maid of honor. George S. Fobbomats of Sacramento, brother-in-law of the groom, was best man.

The bride was beautifully gowned in white with a tulle veil caught with a wreath of orange blossoms, and she carried a shower bouquet of white roses and lilies of the valley. Miss Impey wore a frock of jade green color and carried Opinelia roses.

Mrs. Bailey is a graduate of the University of California, and her husband received his degree from from the University of Nevada.

Upon their return from their honeymoon, the couple will make their in Berkeley.

○ ○ ○

Dr. L. F. Herrick and son, Roy Herrick, of Lakeshore boulevard, and C. Woodard, with his two sons, have left for a hunting trip in Napa county. They will be away four or five days.

○ ○ ○

Announcements received this morning of the marriage of Miss Dorothy Barnes Egbert and Ford Essick Chambers, which took place in Calcutta, India, June 4, came as a surprise to former classmates of the bride-elect at Miss Ransom's. The bride is the daughter of Mrs. Charles Egbert and the late Charles Barnes Egbert. Mrs. Egbert made her home on the east side of the bay for many years, but now resides in San Francisco. Mrs. Egbert recently returned from a tour of the world.

Mrs. Chambers received two degrees from Stanford in art and science, and is a member of the Alpha Phi sorority. She is a member of the Clip and Gown club. Two years ago she represented California at the International Women's Convention held at Christiania.

The marriage at Calcutta was the culmination of a romance which had its origin when both were traveling in Europe. The nuptial ceremony took place in Wesleyan Methodist church, Rev. John M. Darlington officiating. Later a wedding supper and reception was held at the home of Mr. and Mrs. Harris Waite in Calcutta.

The new home of the couple will be at Bishop Jeffrey Place, Lee road, Calcutta.

Chambers is the son of Dr. and Mrs. John Chambers of Seattle. He is a university man and representative of a large American concern, traveling to all parts of the world.

MISS NATALIE WOLLIN, a graduate of Mills College, who plans to continue her studies in music this fall. She is the daughter of Mr. and Mrs. T. Woolin of Grand avenue.—*Boye photo.*

WHAT'S IN A NAME?

By Mildred Marshall

PENELOPE.

Foremost among the names which literature has made immortal is Penelope. It means weaver and its history is one of the most interesting in feminine nomenclature.

There are numerous explanations of its origin. Some etymologists claim that it came originally from the Irish Finthuala (white shoulders), which, though softened to Fenella, was later translated to Penelope. It is to this we owe the numerous Penelopes of England, beginning with the Irish Penelope Devereux with whom is connected the one shade of Sidney's character.

The more common explanation of Penelope connects her with Ulysses' faithful queen who sat day after day before her loom while the hero of the "Odyssey" wandered the seven seas. This explanation makes Penelope a weaver in truth; another account claims that she had been exposed as an infant and owed her life to a kind of duck whom the Greeks called penelops.

The carnelian is Penelope's talismanic stone. It is the gem of faithfulness and of a trusting, loving heart. It is said that no love doubts will come to her when she wears this stone. Tuesday is her lucky day and five her lucky number.

(Copyright, 1924)

Miss Marshall will answer questions about your name if you will address her in care of The TRIBUNE, enclosing a self-addressed and stamped envelope for reply

Uncle Wiggily

Howard R. Garis

UNCLE WIGGILY'S SQUEAKY WHEEL.

Down at the seashore, the next day after he had helped Johnnie and Billie Bushytail build the sand house, Uncle Wiggily awakened in the seaweed bungalow where he boarded with Nurse Jane Fuzzy Wuzzy.

Well, what are you going to do today?" asked the muskrat lady, as she curled her whiskers in front of

"Oh, you Uncle Wiggily!"

the shiny silver water pitcher. For, being a muskrat lady, she had whiskers.

"I shall walk down to the sandy beach and look for an adventure," said Mr. Longears.

"I hope no lobster tries to get you, as one did yesterday," said Miss Fuzzy Wuzzy.

"Ha! Ha!" laughed the bunny gentleman. "I played a good trick on that lobster, all right." And those of you who read yesterday's story know what the trick was.

Uncle Wiggily put on his golf suit and hopped out on the seashore beach. He had not gone very far, twingling his pink nose, when, all of a sudden, he heard some one call:

"Uncle Wiggily! Oh, you Uncle Wiggily!"

"My goodness!" thought the bunny. "Can this be a sea urchin or some tricky little chap after me so early in the morning?" He was just going to hide behind a clump of seaweed, when he heard a laughing voice, and Bunty ran up and pulled his coat tails.

"Oh, you little tyke!" chuckled the rabbit uncle, as he patted the bunny girl on her head. "You frightened me!"

"I didn't mean to do that!" said Baby Bunty. "I wanted you to play with me a little while. I'm so lonesome!"

"What do you want me to do?" asked Uncle Wiggily, who felt sorry for the little orphan rabbit, for she had no mother nor father.

"Help me cart sand in my little wheelbarrow!" cried Bunty, clapping her paws. "I've got a nice little red wheelbarrow! It's behind the big rock!" She wheeled the barrow over the sand.

Squeakee! squak! squick!" went the wheel, for it was very rusty.

"Oh, what a terrible noise!" cried Uncle Wiggily, covering his ears with his paws.

"What noise," asked Bunty.

"That squeaky wheel on your sand barrow," said the rabbit uncle. I must oil it for you.

Bunty wheeled the barrow a little farther.

"Squick! Squee-quee! Squeak!" went the wheel.

"Oh, that's terrible!" cried Uncle Wiggily. "Wait until I get some oil!"

Along the sand and up the boardwalk he hopped until he reached a bicycle store, where he bought a can of oil. Uncle Wiggily was hopping back along the board walk, with the oil, to take the squeak out of the barrow wheel, when, all of a sudden, a sea urchin began to chase the rabbit. Out of the ocean and up on the board walk wiggled the sea urchin.

"I'll scratch your ears!" he called to Uncle Wiggily.

"First you catch me!" laughed the bunny. Then he squirted some oil behind him, on the walk. And when the sea urchin reached the slippery, oily places, his feet slid out from under him, and down he fell with a bounce, bumping his nose.

"Oh,wowchie wow!" chied the sea urchin. "I guess I won't chase you any more!" Back into the ocean he jumped, and Uncle Wiggily hopped out on with the oil. He took the squeak out of the barrow wheel, and then he and Baby Bunty had a fine time playing in the sand.

And if the letter Q doesn't lose its tail when it tries to help the bee make apple butter out of banana skins, I'll tell you next about Uncle Wiggily's marshmallow candies.

(Copyright, 1924.)

Abe Martin

Life is filled with people who don't know th' parade has gone by. Law-makers make law-breakers.

Life's Darkest Moment ---By Webster

Our CHEERY CHUM

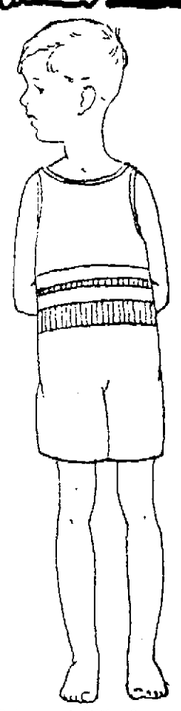

As Betty and Billy Cut-out were going down the winding road to the seashore from their summer home, they met a boy about Billy's age. He was hopping about on one foot in a very strange manner. He was wearing a swimming suit.

"Ouch!" he shouted, seeing Billy and Betty. "Splinter!"

"Sit down," suggested Betty, "and maybe Billy can get hold of the end of it and pull it out." And that's just what Billy did.

"My name's Roger Ferris," said the boy, as he thanked them. "My dad is gardener for that big place back there. The people that own it aren't here this summer."

"Oh, it's the big estate right next to the cottage where that nice little girl lives with the cruel old aunt!" exclaimed Billy. "Come along and we'll tell you about her on the way to the water. Maybe you can think up a scheme to help her."

Color the boy's hair red and his bathing suit bright blue.

CHRISTINE of the HUNGRY HEART

by KATHLEEN NORRIS

The Story So Far:

After a few years of marriage Christine Knight, young, beautiful and rich, realizes that she is desperately unhappy. However, because she does not believe in divorce, she decides to make the best of her life with her adored little daughter Betty Lou, and her openly bored and neglectful husband, Stuart. So she and Dr. Alan Monteagle, who have recently met, and found themselves in love with each other, decide not to see each other again.

CHAPTER XIV.

LONGING.

The endless summer drew to a close, but life became no easier. Of what use, Chrissie though wearily, of what use to put Alan from her thoughts at 9 o'clock, at 10, at noon, when he came rushing back into them as she started heroically about the golf course, at 2? Why fight the dream on Tuesday — on Wednesday — and then find that it must be fought just as strongly on Thursday and Friday, too—on all the Thursdays and Fridays that ever would be? His companionship, his sympathy — above all, his friendliness haunted her. She saw the little sudden smile that some of her confidences brought into this shrewd gray eyes, she heard the tones of his voice on the ready "my dear!" Ah, yes, he might love her—there might be a human strata of passion under all this, but there was primarily and fundamentally, first and last and all the time, liking. And it was for this liking that she hungered! If she could have that —just the walks and talks, the innocent lunches, the tea-time confidence with Betty Lou marching the elephants about the rug, then how gladly she would let the rest go!

Indeed, indeed—Christine reiterated to her tortured conscience, over and over again—there wasn't —there never had been anything else!

All September was a dark blank to her. She felt outraged; body soul and spirit, by a fear that rose with her in the morning, and kept her wakeful throughout the endless night. Oh, this was desecration—to bear another child to a man she did not love, to be chained by this new chain, while he went so free!

She did not weep; but sometimes she laid her beautiful face against Betty Lou's little curly crop, and her heart swelled with such grief and despair as must, she felt, actually burst it.

To whom could she turn? To her church? Ran her sickened thoughts.

Ah, but they would only tell her there that she must be patient, she must hope and believe, and be glad to bear children—souls for God. Her husband's soul—could she not hear the bishop saying it —was his own responsibility and concern; he must answer for it, someday. If he was intemperate and dissolute and cruel—he sure he must pay! But meanwhile she had her home, her friends, her own soul to keep—and she must rise to the trials laid upon her.

No, no help there. And from Stuart's mother and father there would only be more of the same thing, and perhaps—poor souls!—a shy attempt to make her some present—a fur coat, an emerald ring—to prove their sympathy and concern. Apart from that, Christine knew well and with a sort of fury that her mother-in-law would rejoice in this new prospect; would consider it an "answer to prayer." There might be unhappiness and discomfort for Stuart's wife, in the next twelve months, but there need be no further fear of an open break between the young pair—an open scandal.

Dan? Poor old blundering Dan! He would be terribly sorry to have her distressed. He would say stupid things like: "Don't you care, Sis. It's all in the day's work. Maybe this special youngster will have an effect on Stuart—make him ashamed of himself, what do you think?"

And the only other person was Alan. Ah, to tell him—to feel his strong, fine, surgeon's hand gripping her own, to see him flush, and then pale, at her news, to realize that he so perfectly, so exquisitely appreciated just what this meant to her—Chrissie felt that she could face it all, could become sane again, with a normally beating heart, and a normally functioning brain, if she might have that!

But the hours that she and Alan had had together seemed dim now, seemed infinitely far away. Did he still care, she wondered? Had he ever cared? Was she one of a hundred women who had known him, and longed for his friendship, and been forgotten?

Presently they were back in Washington, and all the leaves were red and gold, in the squares, and Ethel and Lily Mortimer, and Betty, and Helen Baxter had all heard the news, and been separately impressed.

"Oh, you poor kid—with inauguration coming!" said Ethel. Helen said seriously: "I think it's a great mistake. You can't possibly do justice to Betty Lou—she ought to have the right of way for five years." "On the other hand," said Betty Starr, "it's awfully nice—two together. They amuse each other!"

Stuart was often away; and when women began to sympathize with Christine for the way he treated her, she burned with secret resentment. Books did not hold her, women's lunches, and dinners where she was often the odd woman, bored her. She felt ill part of the time, and unwilling to exert herself, to make any effort to throw off the depression and the inertia that held her.

November passed; December came in. Alan would be gone to Europe in a few weeks now—it was all over, everything was over, and she would be sinking deeper and deeper into helplessness and discomfort, month after month—

It was easy for other women to dismiss it casually: "She's going to have another baby!" It was so simple for them to say: "He runs with an awful crowd—he's never home evenings, and they say that there's another woman!"

People often said these things of rich men's sons. But how empty the words were, after all. How little they indicated the long hours of loneliness, the sense of failure, the loss of all hope and courage and interest in life, the burning shame that one might be so used, so tricked, and so humiliated, for the woman!

(Continued tomorrow.)

(Copyright, 1924.)

MY FAVORITE STORIES by IRVIN S. COBB

Pity For the Unskilled

The minstrel parade went swinging along where two husky individuals were assaulting the soil beneath the asphalt with picks, three feet below the surface and over on a side of the street. For the sake of novelty, let us respectively refer to these two industrials as Pat and Mike. They straightened their backs to watch the pageant pass.

Behind the band in the front file were the two proprietors and two highly paid end men. Then trailed a large and assorted company, all in showy parade costumes.

Said Patrick to Michael after the music had died away and they had laboriously resumed work:

"'Twas a fine body av men."

"'It was," commented his friend, "an' it's a pity that prob'ly not one av thim has a thrade."

(Copyright, 1924)

CUPID LIKES WOMAN PASTOR

LIVERPOOL. — Marriages at the Stanley Congregational Church have more than doubled since Mrs. Elizabeth Pickles succeeded her late husband as pastor.

HIS WALK A SHOE TEST

LONDON.—To prove the quality of his wares, Alexander Livesey, a shoe salesman, walked from Ayr, Scotland, to London, and return.

"Mothers know the difference"

Whether she's day-dreaming or play-screaming, the kiddie in Kute Kuts is always a winsome little miss. There's a "dressed-up" air about them that stays put no matter what the day's adventures call for.

Play clothes were apt to be "any old clothes" until Kute Kuts came. Kute Kuts made playsuits fashionable. You'll find them at your dealer's in play-proof, wash-proof patterns. Sizes 0 to 12.

CAN'T BUST 'EM

KUTE KUTS

PEG-TOP PLAYSUITS

Made by ELOESSER-HEYNEMANN CO. San Francisco · Los Angeles · Portland

Kute Kut design patented U. S. Patent No. 56452

Infringements will be prosecuted

For the Young Woman

CREATED for young womanhood, this crisp and slender model, shaped to preserve the natural beauty of the foot, is most satisfying for street and sport wear.

In Black or Tan Leathers

Ground Gripper Shoe Store
520 Sixteenth Street, Oakland
160 Powell Street, San Francisco
(New Address)
Lower Prices Prevailing

Ground Gripper Shoes

for fishing trips
for auto outings
for picnics

Bluhill Cheese

CREAMY

The creamy richness of this milk makes all food better,

It's Nestle's ALPINE

UNCLE WIGGILY'S TRICKS

The Last Laugh. By Lang Campbell Howard R. Garis

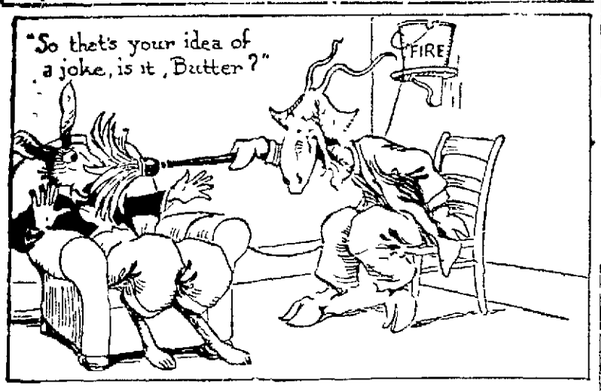

Things they Ask the Tribune

BUREAU OF INFORMATION

"Please, publish in The TRIBUNE Information Bureau column the approximate number of Japanese in California Hawaii, Mexico and the Philippines

According to the United States census report in California there are 71,952 Japanese, in Mexico 5000, in the Hawaiian Islands 109,274 and in the Philippines 7806

"Does botulinus poisoning ever result from perfectly fresh food?

According to scientific men it does not; neither is this form of poison produced in the body after the food is eaten The bacterium must grow in and decompose the food. To produce the poison food must have been kept under conditions which permitted this organism to grow.

"Will you please publish the address of Colleen Moore and tell me how I can obtain a photograph of her?"

Colleen Moore's address is Hollywood, Calif We know of no way of [illegible] to write to Miss Moore for it.

"Can [illegible] tell me if the radio is clearer at night than it is in the daytime"

It is true that the radio is better at night than by day, and also clearer in the winter than in the summer

"Did Joseph Conrad, the author who just died ever follow the sea as a vocation and what are considered some of his best novels?"

Joseph Conrad the well-known author was a master in the merchant service Among his best known books are Typhoon" Lord Jim" "Victory" "Youth" and Twixt Land and Sea"

The TRIBUNE Information Bureau will answer all questions of a general nature except school or legal problems debates, trade and [illegible] of day

If answers are desired by mail stamps must be enclosed Quick results can be obtained by telephoning to the bureau If you have any problems of a general nature [illegible] The TRIBUNE Information Bureau, Lakeside 6000.

LOCAL LAFS

Edited By The Oakland Tribune

Local-Laf Editor,
The Oakland Tribune
Here is my Laf for the Screen.
(Do not use more than thirty words)

.....

.....

.....

.....

.....

.....

NAME .....

ADDRESS .....

MOTION PICTURE THEATER I ATTEND .....

Fifteen cash prizes will be paid for the best Local Lafs each week—$5 [illegible] the screens of the various theatres with the names and addresses of the winners Submit as many Lafs as you desire using this coupon or paper of a similar size and writing on only one side of the paper Only one Laf may be submitted on a coupon or sheet Address Local-Laf Editor The Oakland Tribune

Here is list of the theatres showing Local Lafs'

IN OAKLAND

T & D.
Capital
Casino 35th ave Foothill blvd
Strand 38rd and Telegraph
Lincoln 1620 7th street
Claremont, 5410 Telegraph ave
Marquee 717 Market street
Fremont 40th ave Foothill blvd
Rialto 2738 San Pablo
Fruitvale 3251 Fruitvale ave
Century, 18th and Broadway
Liberty, Fruitvale
Palace 1445 2nd ave
Orpheum 1116 Broadway
New Piedmont Theatre, Piedmont and Linda
Peralta Theatre 14th & Peralta
Emeryville, 4809 San Pablo Av
Hollywood 5677 San Pablo Av

OUTSIDE OF OAKLAND

California Berkeley
T & D Richmond
Niles Niles
Strand Alameda
Ivon Berkeley
Grand Berkeley

How to Write 'Local Lafs'

By the Local Laf Editor

It is only logical that in carrying out the stock illusion of the man being a victim of his wife that the wife should be treated of low value So when a husband dreams that some [illegible] away his wife it results in the following dialogue

He—I dreamed a man was running off with you dear

She—And what did you do?

He—I asked him why he was running

The philosophy of old man Henpeck covers the situation when he says: A man can have one wife too many and still not be a bigamist.

Friend—You ought to show your wife who is running the house

Husband—It's not necessary She knows

Or this one might apply to those poor slaves who are overworked by their wives

Spat—Here's a machine invented to do the work of ten men

Weakfish—[illegible] have married it

The illusion of oppression that has been built up around marriage by humorists from time immorial is best expressed in the following philosophical utterance

A man doesn't run after his wife after marriage for the same [illegible]

It is only logical that in [illegible] sor[illegible] a mouse in a trap loses its taste for cheese

A [illegible] is a conversation between husband and wife

Prisoner—Go up against a jury of twelve women I'll plead guilty

A man—But why so?

Prisoner—Why I can't even fool one woman let alone twelve

Continued (tomorrow)

NATIONAL HEALTH IMPROVES

[illegible] announced by the [illegible] department of a life insurance company show that in the first three months of 1924 had the lowest death rate of any quarter [illegible] recorded in the [illegible] The rate was only 9.2 deaths for the average per thousand population the best [illegible] has been 9.7

The improvement is ascribed by physicians to the normal spread of knowledge of sanitation and proper [illegible] in this instance the [illegible] due to the recent introduction of the insulin treatment

If the new treatment for pneumonia recently announced proves as effective as is hoped, a still further decrease in the death rate may be expected during the next few years

MINUTE MOVIES

(Copyright 1924) —By Wheelan

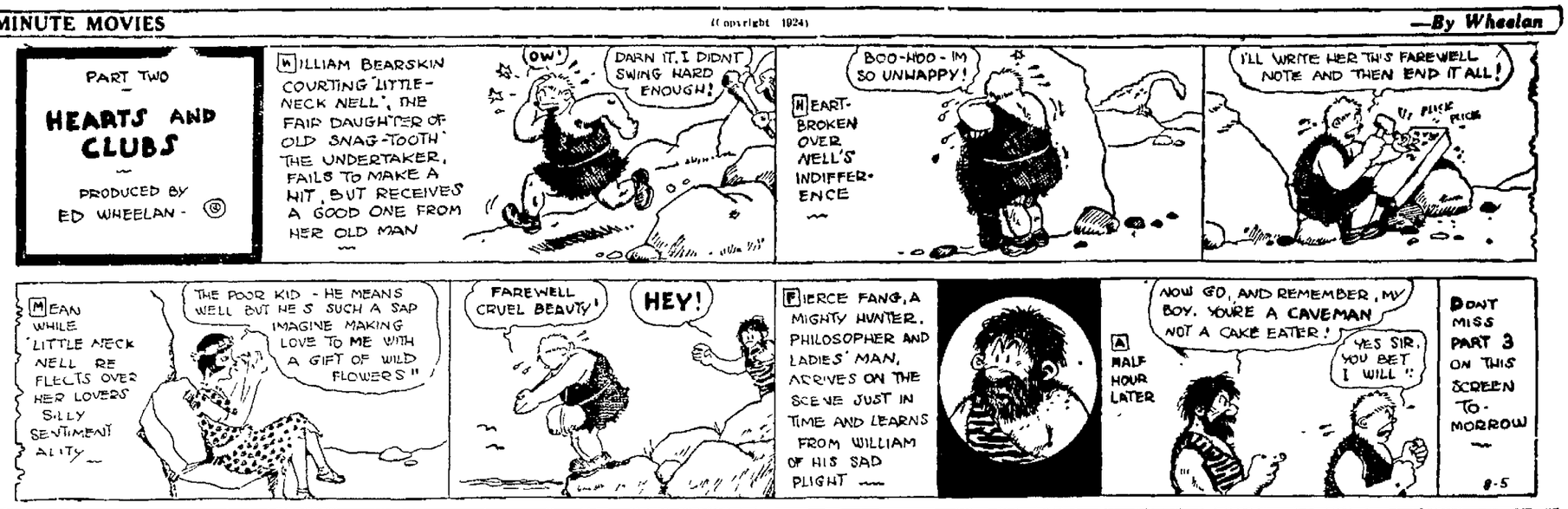

THE BAXTER BEASLEYS.

(Copyright 1924) By Gene Carr.

LIFE

The Powerful Katrinka. —By Fox

SOMEBODY'S STENOG

Padlocks and Balloons. —By Hayward

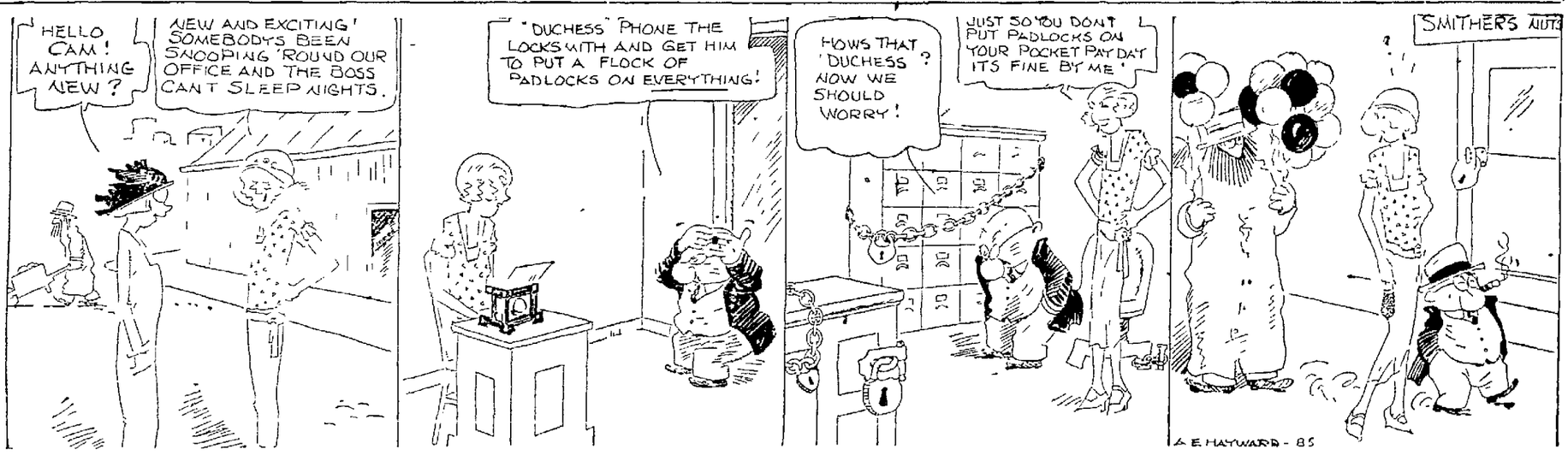

Snapshots of Man Scratching a Match.

—By Gluyas Williams

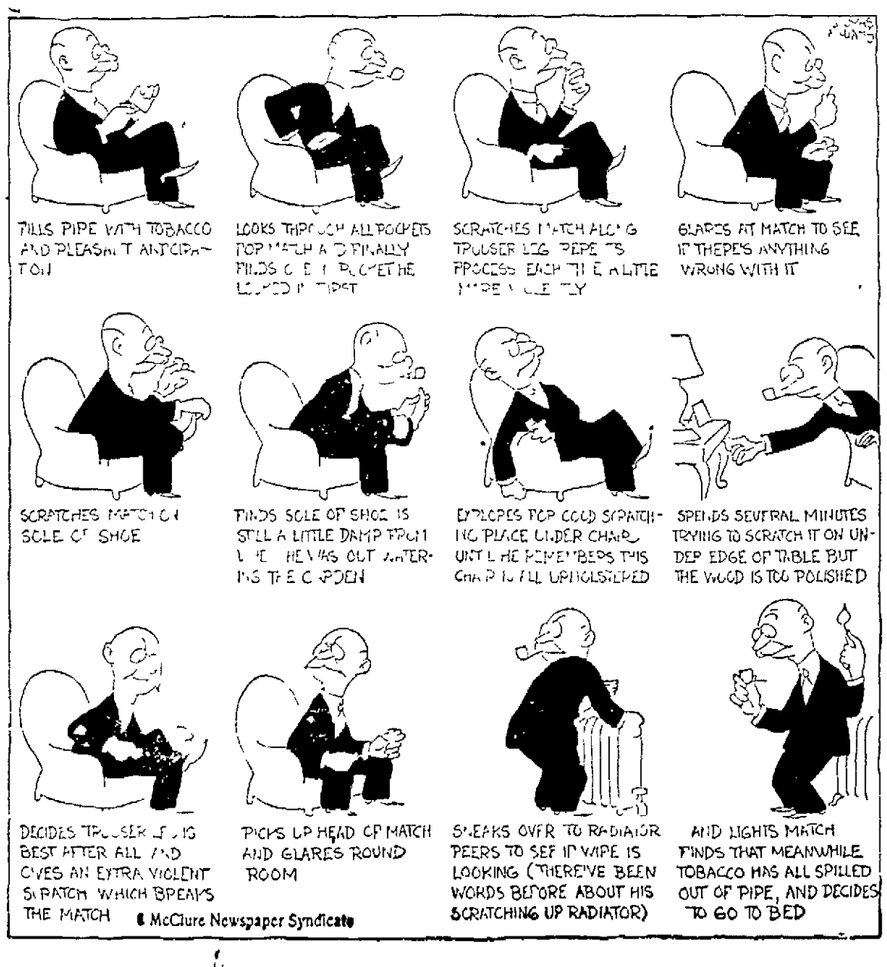

REG'LAR FELLERS

—By Gene Byrnes

32—FLATS TO LET UNFURNISHED Continued

BERK. 2137 Edwards, nr. Dwight—Upper sunny 6 rms., S. F. and local transportation, $32.50.

BERKELEY WAY, 1531—5 rm. new; ¼ blk. S.P. and K R. Berk. 2814J

E. 21 ST., 2710—4 room flat.

FLATS cheap. Daly, 1300 E. 14 st.

GROVE, 2829 — 6 r. flat, wlk. dist. Phone Pied. 5266J; reas.

GROVE, 3813—6 rms., $35. L. 2069.

HARMON ST., 1721, So. Berk.—Lower flat, 4 large rooms; nr. cars.

JACKSON ST., 409—6 room flat. Ftvl. 1543W. Call downstairs.

KIRKHAM ST., 913—Sunny 4-room flat; all modern conveniences; close to trains; very reasonable rent.

LOCKSLEY AVE., 5267¾—3 rs.; blt. in shower; w. bed; hdwd. flrs.; wtr. free; nr. K. R. Pied. 3343J.

LINDEN ST., 1028—Sunny, mod., 4 rms., unfur., nr. K. R. Oak. 4707.

MYRTLE ST., 2521—4-rm. flat, $.

NR. 31st and Tel., 4 lg. r., hdwd. flrs., lino., stove, $40. P. 8162W.

TELEGRAPH, 2116—3 large room flat, unfurn. Lake. 8442.

WILDWOOD AVE., 12 — 4-r. Sun., auto. h. w., gar.; no bills, kitch. furn., open.

WESLEY Ave., 696 Lake dist. Large 4 rm. flat, gar.; 1 bl. E car, K R.

WEST, 3310, 4 r., low., gar., reas.

5 RMS.—Bath and laun. Sun porch. Rent $35. Pied. 3625W.

14TH ST., 772—Large mod. flat, 5 blocks from City hall, rent reas. Apply 766 14th st.

20TH AVE., 1419, $25, 4 or 5 rm. unfur. flat. Frt. 4786.

21 ST., 556—Sunny 4 rm. lower flat, garage; gas range, water heater, newly renovated. Adults only.

31 ST., 672—Lower sunny 5 room, renovated; $26, water.

34TH ST., 555—6 rm. lower flat, reas.

37 ST., 945—2 5-rm. flats; newly renovated; garage; $25. Oak. 7713

42ND ST., 815—6-rm. upper, sun. cor. flat; $35; gar. if wanted.

60TH AVE., 2506—New duplex, 3 rooms and 2 baths w. h., Radiant-fire, hwd flrs., w. h., garage, adlts.

60 ST., 621—5-room lower flat, sunny all day, mod. conv., close to Key and S. P., $25 incl. water.

33 FLATS TO LET FURNISHED

E. 16 ST., 817—Sun. cor. up. 6 rm. flat completely fur. All new. Mer. 1515.

E. 20 ST., 2338—3 room furnished flat, upper; $22.50.

FLEMING AVE., 4424—5-room flat, garage, $40, near K car. Fruitvale 6507J.

HOBART, 600—5 rm. fur. flat. Close to S. P. trains and bus. center. Pied. 6754W.

LAKESHORE DIST.—6 large rms., sleeping porch, well heat; sunny; furn. bed; adult w. Phone Oak 462.

LYDIA, 760, off Brush, nr. 21st—Sun. 4-rm. upper flat; open attic. Oak. 2006 a. m.'s.

MODERN sunny 4 room furn. flat. Telegraph near 60th, $15, water free. Pied. 459W.

MARKET, 5619—4 r., garage.

PINE ST., 865—Fur. lower flats 3 good home cooking; 2 or 3; reas.

PERALTA AVE., 2332—4-rm. furn. flat and garage. Fruitvale 2279W.

SUN. 4 rm., fine loc. Mer. 2423.

10 AVE., 2529—6 rooms, heat, sunny, yard and flowers garage. Humboldt 452.

11 ST., 811—2 furn. flats, 4 and 5 rms.; r. or., close in.

12TH AVE., 2708—4 r. and gar., everything fur. but gas. 3 up.

19TH ST., 617—5 rm. up. flat, $30. Stockton, 1520 Franklin st. O. 4030.

37TH ST., 579—2 rms., bath, heat, furn., w. h., incl. heat, close in.

[illegible] room rooms, wad bed, garage, adults.

35TH, 575, nr. Tel.—Upper 4 rooms, bath, heater. Adults. $30.

45TH ST., 1054—3-rm.; reasonable.

53 ST., 879—5 rms., sleeping porch, driveway, nr. school, furn. or unfurn. Glencourt 396.

55TH ST.—5 r. sunny uper, nr. San Pablo, Rent reas. Mer. 1502.

57 AVE., 2102—6 rms., all conv.; adults; close to S. P.

6 RM. mod. flat; water; $35; gar. if desired. Phone Rim. 633.

34 OUT OF TOWN

SARATOGA, 5 room furnished bungalow on car line. Sleeping porches. Pied. 9252.

35 HOUSES TO LET UNFURNISHED

Advertising grouped by location as shown by the first word.

One line, one month $1.00

AA—FREE RENT BUREAU AT JACKSON'S

Clay st., bet. 12th and 14th, will help you find a furnished or unfurnished house, cottage, flat, bungalow or apartment.

AN exceptional eight-room house in Lake district. $100 on a year lease. Phone Mr. Field.

Maiden, Rittigstein & Co.
420 15th St.

A—5 RMS., basement, garage with or without store. Ftvl. 2371J.

BUENA VISTA ave., 1916—5 rm. corner house for rent near schools and trains; newly papered, electric lights; reas. $27.50.

BERKELEY, 1630 Woolsey st.—3 rm., 2-story, 3 bed rms., nr. S. P. trains.

DITTON AVE., 811—6-rm. new bungalow; all known improvements; hdwd. floors, garage; blk. S. P. local; beautiful Broadmoor; rent very reasonable. Apply P. A. Dolan, 2119 E. 14th st., Oakland.

E. 38, 1802—5 modern rms. upper; k. fur., w. h., gar.; $45. M. 772.

HUMBOLDT AVE., 2338, Fruit.—5 room house, $30.

IF YOU CAN'T FIND the bungalow, apartment, flat or house you want visit our
FREE RENTAL BUREAU
If it's for rent, we have it.
BREUNER'S
"Everything for the House"
CLAY AT 15TH.

LAKE DIST. bungalow, modern, 6 rms.; nr. S. P. trains, school. O. 5316.

MIDVALE ave., 5187—4 rms., $36, inc. water, gar.; adults. G car.

NR. FRUITVALE AVE., new 4 rms., garage, corner, $15. Fruit. 142.

SEMINARY AVE., 2836—6 room bungalow, garage, $45.

VAN BUREN COURT, No. 3—4-room bungalow; hardwood floors; linoleum in kitchen; close to schools and transportation; $55 month; water and garage included.

WALLACE ST., 2563, nr. 24 and 14 ave. E. Oak. Mod. 4 rm. bung.; hrdwd. flrs. Merritt 1326. "G" car.

12 ST., 238—Room, $3 a week.

42ND ST., 730—5 rm. cot., $16.

56TH ST. 987—5 rm. bung., gar., cab kit., linoleum, hwd. flrs.; just like new. $37.50. Owner. Hum. 1997

65TH ST., 973—5-room cottage for rent. Pied. 7725J.

1 RM. APT. bungalow, $25 incl. water. E. 12th st. near High Owner. Ala. 2923W.

4 R. rear cot., $25. F. 4264W.

1 ROOM new, modern bungalow, breakfast nook and wall bed and garage, in Stelzway Terrace, $15 month. Key at 4142 E. 14 st.

36—UNFURNISHED FURNISHED

UNFURNISHED house or flat. Address Mr. Noyes, 414 15th st.

5 RMS., Rockridge or S. Berkeley, before Aug. 20th. Ftvl. 1327J.

37 HOUSES TO LET FURNISHED

Advertising grouped by location as shown by the first word.

One line, one month, $4.00.

BUNGALOW, partly furnished. Piedmont 4427W.

COUPLE to share new bungalow; home comforts; $20 mo. Phone Elm. 633.

CAMPBELL ST., 1003, West Oakland—2 rm. shingled, sun. cottage.

CARRISON, 1231, San Pablo, Ashby. 4 r. bung., hdw. floors. C. S. pref.

EASTMAN, 2813—Beautifully fur. 3 rm. bung., $15. 38th ave. car.

MY BEAUTIFUL home, facing city park, 5 r., gar., chicken house, 14 fruit trees, flowers, large garden, lawn; West Rockridge dist.; lease $70. L. 6129 or F. 3158-W.

E 17TH ST., 2727, 4 room, bath, gar., close to car.

REAR 3 room furnished cottage to let; improvements; adults. Call 612 Fallon st.

TELEGRAPH, 3046—5 rms., new paper, paint.

25 AVE., 2518—5 rm. cott. $25.

35 ST., 911—5 rooms furnished. Oak. 3138.

57TH ST., 813—7 rm. cottage, $25; nr. K. R.

56 ST., 855—Sunny furn. cottage, 5 rms., garage, 1 blk. from T. C. H. nr. 55th K. R., Grove car; adts.

98 AV., 1416—3 rm. house in rear, adults; R., wtr. free. Elm. 463.

100 AVE., 1842—Small furnished house and 4 lots, $18, adults only.

6-ROOM bungalow, furn., or lease, for 1 year, to adults; refs; close in; E car. Lakeside 1755.

38—HOUSES WNTD. FURNISHED.

HAVE a client who wishes to lease a furnished house for a year. Can use 8 to 10 rooms. Must be in good Piedmont or Lake district. Close to S. P. transportation. Call Mr. Dangle with Seulberger-Dunham Co., Oak. 1161.

39 OFFICES—STORES STUDIOS

Advertising grouped by location as shown by the first word.

One line, one month, $1.00.

ATTRACTIVE store center of South Berkeley; brick building; transfer corner also.
Excellent store, Allendale section with apartment and bath in rear.
See MR. TUCKER.
Maiden, Rittigstein & Co.
420 15th St.

AA—New stores, offices, 17 Webster. Leases, low rents. Marshall & Burks, 1725 Webster. Oak. 8262.

BIGALT, new stores in a growing district suitable for lunch counter, bakery, grocery, etc.; rent very reas. Pied. 5750.

BACON building offices, desirable, rent reasonable. See bldg. mgr., Room 71.

AA—TRIBUNE TOWER.—A single office for rent on a month to month basis, furnished or unfurnished. See A. J. Slaght, Tribune Tower, 13th and Franklin, Lakeside 6000.

AT TRIBUNE TOWER — 3-room suite all outside rooms, for lease. Now ready for occupancy. See A. J. Slaght, 13th and Franklin sts., for inspection.

[illegible] 70 Bacon bldg., Oak.

FOR RENT
STORES AT ASHBY AND TELEGRAPH.
Apply on premises
2001 ASHBY ST.
OAKLAND 908.

GROVE ST., 1722, Oakland—Small [illegible]

GROVE, 1509—Store, fine location for barber; very low rent.

HENSHAW BLDG.—Offices, single or en suite. 297 Henshaw bldg., 14th-Webster. Lakeside 812.

IN THE TRIBUNE TOWER—Two room suite for lease, suitable for attorney, insurance agency or any commercial business, rent reasonable, consistent with character of building. See A. J. Slaght, Tribune building, 13th and Franklin sts. Lake. 6000.

NEW stores, offices, 17th and Webster. Leases, low rents. Marshall & Burks, 1725 Webster. Oak. 8262.

PARK BOULEVARD

FINE LOCATION FOR DOCTOR OR DENTIST. OFFICE SUITE IN BRICK BUILDING. CALL AT 3628 PARK BOULEVARD. MERRITT 1057.

RICHMOND—Richmond office Oakland TRIBUNE, 1015 Macdonald ave., office space for rent; reasonable to steady tenants.

SYNDICATE Bldg., 219; desk room and private room; phone.

SAN PABLO, 1724—2 offices $20, $25, $35. Phone Lake. 2563.

STORE, cheap rent. Ftvl. 4728J.

SAN PABLO, 1422—Desk space

TRIBUNE TOWER

Attractive outside offices, arranged in suites of from two to seven rooms. Must be seen to be appreciated. See A. J. Slaght, Tribune building, 13 and Franklin Sts. Lake. 6000 for inspection.

TELEGRAPH, cor. 23rd—New cor. store; low rent; long lease.

TELEG., 1065—2 lg. ofc. r., $35.

12 ST., 591—Desk space to let with phone. Oak. 218.

20TH ST., 526—Space in store.

40—FACTRY., WAREHSES. TO LET

WILL BUILD small fire proof factory 2500 sq. ft. of clear floor space to suit tenant taking 3 yr. lease. Walls already erected. Can complete in 40 days. Location, 16 Emery St., just off of San Pablo and 45th St. Phone Pied. 3472W.

41 GARAGES

One line, one month, $4.00

Al Fort. garages; sale, rent, $2.50, $3; 6 mo.; terms. 985 64 st. P. 6270.

COMMERCIAL garages are advertised under "Business Opportunities" (Class 56.)

GARAGES, cabins, sale or rent; easy terms. 1051 60 st. Pied. 9313.

GAR., cabins, models, 1151 71st ave.

42 LOTS FOR SALE FOR SALE.

ALREADY LANDSCAPED

A level lot with a grove of trees half century old. 70x105. Big enough to be exclusive; small enough not to be a bother. Just an ideal homesite. Has water, electricity, streets, etc. On upland beside Park Blvd; faces west. Will let it go for $105 down, balance monthly. Phone me at home. K. Allen. Lake. 669.

BUNGALOW LOTS

On 11th ave., corner of E. 19th street, 75 by 110 feet. Fine location for bungalows or apartment flats; near schools, car lines or Key Route. B. H. Welch & Co., 1357 5th ave.

BIG BARGAIN lot on 8th ave.; 40x125; e. front. Mer. 5749.

40—LOTS FOR SALE—Continued

Free Lumber

New Opportunity

to buy a home out of a small income. Read this proposition:

As soon as you have completed the down payment of $50 you receive all the material for a 8-room house, $250 worth of lumber, hardware, paint, etc. You can start building at once.

Then you pay $25 a month for 8 months. After that only a few dollars each month.

Full price of lot and material only $700 to $900.

Doesn't that beat renting? Doesn't it beat buying an expensive house where the payments will be a burden? Get full information today.

BERKELEY COUNTRY CLUB TERRACE

Drive out San Pablo Ave. to our Albany office, 816 San Pablo ave., or take No. 2 car out San Pablo to this office, or phone Berk. 9506.

Realty Syndicate Co.
816 San Pablo ave., Albany.
Phone Berk. 9506

BARGAIN

50x135, on Virginia st. $750
50x135, on Francisco st $750
Terms $75 down, $12 a month. Also a few other bargains in this location. Good local and S. P. transportation. Mr. Emge, Phone Humboldt 2700, or call at 4058 Piedmont ave.

CORNER LOT

40x100, on paved streets; level; gas, elec., sidewalks, etc.; in rapidly growing E. Oakland; near 14th st.; full price only $975; $40 down handles it; pay $13 a month; act quickly. Write now. Box M-110917, Tribune.

CLOSE to Broadway, nr. Piedmont ave. and Moss; choice view lot, 50x140; bargain; 22550. Oakland 685.

DOUBLE SIZE LOT

102x261 ft. Full price only $400, on easy terms. 15 min. to center of Oakland business section. City water, phone, electricity. Transportation. Box 121811, Tribune.

For Home or Apartment

Two lots at a price way below anything in the neighborhood. Located just off Park Blvd, ½ block from car line. Built-up district having sidewalk, gas, sewers, everything in. Each lot 50x100. Wonderful view. Price $150 each, $150 down and only $15 a month. Someone will take this quickly. Phone me today sure. Eaton, Lake. 8700.

DON'T BUY

Until you have seen this beautiful half acre with double frontage. Just an ideal place for your home. Hill view, also marine view. Walking distance from transportation. Only $2750 Call Humboldt 47 or write Mr. Negley, 1440 Broadway.

FRUIT TREES

15x157 level lot; ½ block from Lincoln Ave.; streets, gas, water, elec., etc.; cheap enough to be ideal site for small home. Only $850; small payment down and $12 a month handles it; only lot left here. Write at once. Box M139581, Tribune.

FRONTAGE 137 FEET

Depth 177 ft., site in finest residential park, 12 min. from Broadway, [illegible] view. Fine maples, macadam streets, city conveniences. $875 on terms. Box M98187, Tribune.

HAVENSCOURT LOTS

40x100 on Havenscourt blvd... $1200
50x100 on 66th ave..... $925
75x100 on 65th ave..... $1700
40x100 on 64th ave..... $900
37½x100 on 67th ave..... $900
37½x100 on 68th ave..... $875

KYLE & ARNOLD
Central Bank Bldg.
Fruitvale ave and E. 14 st. Oak. 798.

HALF-ACRE, $800

On paved street, near 35th and Hopkins; marine and hill view; city water, elect., etc., over 130 ft. frontage. Pretty situation; must sell this week and will take $100 down and $15 a mo. Write quick giving phone number. Box M 108374, Tribune.

HALF ACRE SITE

110x231 ft., ten min. from Oakland City hall. Transportation at hand. City water, gas, electricity, phone. Small cash sum and only $15.50 month. Box M131575, Tribune.

HALF acre in beautiful Montclair, overlooking Oakland, San Francisco and the Golden Gate. The place for a real home close to both transportation. $1600 and $160 down, balance $16 per mo. Call or write E. T. Fremming, 4058 Piedmont ave., or phone Humboldt 2700.

IN PIEDMONT VIEW LOT

Close-in fine home district. Lot 95 by 182, level. Several big oaks and pines. Beautiful place for home. Transportation within ½ block, but secluded. Grand view. Ask only $1100 and will take very small cash payment. At home evenings, Walters, Berk. 7690W.

JUST $3.85 MONTH

Small down payment, then $3.85 a month buys fine homesite, 51x264, one block to transportation. Good roads, city water, electricity, phone. Will yield profit. 10 min. to Broadway. Oakland. Box M138333, Tribune.

GOOD INVESTMENT

Corner 51 and Bond. Bungalow store or stores and apts. This is a buy worth while. 5320 Fairfax ave. Fruit. 1790.

LOT AND LUMBER

76th avenue, near E. 14th st., one [illegible] 27½x100; graveled street with sewer, gas, elec. and water. Price only $600; $25 cash; nothing more for 6 to 8 months if you build. I will arrange 6 to 8 months terms on all the lumber you want for house. Only one lot left. Owner. Box M106510, Tribune.

Level Piedmont View Lot

In a restricted district between Montclair and Highland ave. Excellent neighborhood. Size 52 by 107. Fine outlook upon bay. Nearly level, excellent building site, 1 block to transportation. Improved. $1000 quick sale; $100 down, balance easy monthly payments. Phone me at home. Carl Jones. Alameda 3023J.

LARGE marine view lots, Joaquin Miller homesites. Buy now, very reasonable. Overlooking Oakland beautiful drives. Ask to see these. No obligation to buy. Melrose Branch Realty Syndicate, 1258 47th ave or phone Fruit. 4436J, evenings.

LOT 51x336, $400

Wonderful lot for garden and chickens; off Seminary ave., near Foothill; improved; small house permitted; a pick up; only $400; small payment down and $4 a month. Get details at 1524 Franklin st.; tear this out now.

LOTS—Young's "Lottery," 2717 E. 14 st.

40—LOTS FOR SALE—Continued

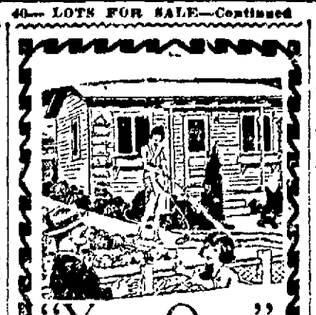

"Your Own"

We have several lots on which you can build a small home. Good streets and water. On "K" car line, near schools. Best of climate. Rich soil. Big, level lots, with room for chickens, garden, fruit, rabbits. East Oakland. $20 down to start you. See these quick. 5101 E. 14th St.

NEAR LEONA HEIGHTS

Level lot, fine for berries, garden, chickens; size 50x125; in new district East Oakland; streets, water, etc. Site for small house. Only $750. Terms $12 month. Call at 3438 Seminary ave., this evening between 5 and 8 p. m.

NOTHING DOWN, $10 per month buys nice East Oakland building lots. New bus lines and new building here insure higher prices. Only 3 left at $545 each. Will furnish building material on easy terms if you desire. Owner. Box M106511, Tribune.

ONLY $250 FULL PRICE

Easy terms for this oversize lot, 52 ft. front with depth of 298 ft. City water, electricity, phones, transportation, 15 min. to Oakland City Hall. Box M135236, Tribune.

Piedmont Improved Lot

Ample width and not too much depth. That's why this fine lot is so ideal for a fine home. It is 82x100, a corner knoll, practically level, facing the bay. Improved, restricted. Close in, good transportation. Surrounded by beautiful homes. Will sell for only $1000 on terms. Phone me. C. W. Aiken, Glencourt 321.

Piedmont Improved Corner

A very unusual lot, irregular in shape, so situated that it gives a house fine isolation; 238 ft. on one street, 158 on other. Total area .38 acre. Nearly level, good soil. View of city and bay included. Ask only $1300 for quick sale. Phone me. Miss Shinn, Pied. 4372.

Piedmont Lot On Terms

Double frontage, 98 ft., and 52 ft. 176 ft. deep. Looks right out Golden Gate. Improvements included in price, water, electricity, streets, etc. Close in. 1½ blocks to local and S. F. transportation. $800. $80 down buys it. Write Box M110967, Tribune.

SNAP; 70x256

Nearly ¼ acre; street work, sidewalk, sewers, gas, water, electricity done; small buildings, fruit trees; short distance from 28th ave. and Hopkins st.; $1400, terms. Call 1203 Hopkins st.; Merritt 5747 after 6 p. m.

RIGHT on line of new Pied. K. R. extension; lot 35x100; $1600, terms. 86 Montell st. Humb. 287.

SEE THIS NEW TRACT

A new tract of beautiful wooded homesites is being opened soon on main thoroughfare. Almost every type of lot—level, sloping, steep; open and wooded; hill view and bay view. Advance sales now being entered, pre-opening buyers have first choice and lowest prices. Ask for all details. Address Box M139580, Trib.

Small House, Garden

96 ft. level lot, improved; rich soil; $850 buys it, $400 more will build small house; $35 down, balance easy terms. Near transportation. An unusual opportunity if you are trying to get a start on a home with little cash. Call 1524 Franklin st. for details.

Suburban Homesite, Near

Only 3 miles from 14th & Broadway in fine residence neighborhood. Lot 60x135, covered with family orchard. Level, good garden ground. On highway. City improvements. Will sell on very easy terms. Address Box M131792.

SNAP, $500—Lot 50x100; 72 ave., all improvements. Ph. S. Leandro 744.

TWO fine lots, Ardmore and Mandana will take good 2nd deed trust. O. 3657, Ala. 4004W.

Working Man's Chance

$20 starts you on a 50x150 level lot. Good streets, water, electricity. East Oakland. Close in, ½ block to cars. Build a little home here. We will help you out rent. See Mr. Mack 5101 E. 14th st., while this opportunity is open.

WILL SELL a high-class view lot near Claremont Hotel. Street work paid. Large lot, 80x140. Sacrifice it for $975. Pay me $195, then pay $9.75 per month. Box M131488, Tribune.

400 RABBITS HERE

You can make money with rabbits. Raise chickens, berries, fruit. There is room on our big lots in East Oakland on car line. Rich deep soil, plenty of water. One or two room house permitted. Get your start here. A few dollars a month buys the lot. Answer quick. Box M169199, Tribune, for full details.

140x110—Model homesite; bay view; both trans. Street work done. Adjoins Pied. $115 down and $11.50 a month. Owner, E. T. Fremming Humb. 2700.

150 FT. COR. $950

An unusually fine homesite that will increase in value fast. Located at end of Park Blvd. where city is growing very fast. 150x91, many trees, commanding view, level. Has electricity, water, etc. $95 down will hold it. Tear this out now. Phone J. L. Eaton, Lake. 8700 for all information.

$690—Lot and lumber, $50 down. Lot is level, 36x106, in Elmhurst between E. 14th st. and S. P. elec., and lumber enough for 2 room house, all for $690; $50 down and $25 for 6 months, then $10 per month. Owner. Box M106509, Tribune.

$1600

A beautiful wooded ½ acre homesite, close to transportation. Marine and mountain view; must sell; $160 handles it. Ask for Jack Sheehy. Lake. 1600; evenings Fruitvale 5304J.

2 LOTS, LAKE DIST.

Beautiful level lots, 50x118 each; $1300 each; owner leaving for Seattle; these choice lots 1 blk. to Lakeshore car line.
R. S. McHENRY CO.,
1433 Franklin St.

6 LOTS in North El Cerrito, 40x230; lots nearly ¼ acre; nr. cars; sewer, gas; $350 ea., $35 down, $10 mo. Owner. Berk. 5112W.

40—LOTS FOR SALE—Continued

2 SNAPS

50x150, $1000; 35x110, $850. Call at 4409 Brookdale. F. 5220J.

40A LOTS WANTED.

NEAR Fremont High; must be reasonable. Box M105374, Tribune.

RESIDENT lot, level, near transportation. Box M107928, Trib.

TITLES SEARCHED.

ABSTRACTS and Titles Save $10. Pac. Abstract Co., 308 13 st. O. 2626.

41 HOUSES FOR SALE

One line, one month, $4.00.

A MOST ATTRCTIVE

Stucco bungalow, consisting of combination living and dining rm., 2 lovely bedrms.; service hall; built-in tub; magnesite floor in bath room; breakfast nook, cabinet kitchen, hdwd. flrs.; in fact a beauty; lot 42x127; located in one of the finest residential districts in Fruitvale, among beautiful homes

ONLY $3900

$850 down, $40 mo.; will also sell completely furnished for $250 more. This is a genuine pickup.

VANDERKAR

1931 Fruitvale ave. nr. Fthill blvd.

ADAMS POINT

Beautiful new bungalow of 5 rooms, breakfast room, basement and garage, gum finish, recess enamel tub pedestal basin, tile sink and bath; automatic water heater, piped for furnace.

Absolutely the best buy in this choice close-in Lake District. No. 291 Adams St. between Lee and Perkins.

PRICE $8250, TERMS

John F. Whalen, owner and builder, 407 Federal Bldg. Phone Lakeside 6078.

A PIEDMONT BUNGALOW IT IS A BEAUTY!

Just completed, 6 rms. and bkfst. rm.; main rms. in choicest floral gumwood, pretty interior decorations; basement, furnace, inst. wtr. htr., garage; fine location nr Piedmont schools. Absolutely best buy on market. Only $8750, terms See me at once.

M. C. BILLMAN
380 17th st. O. 5317; eve. F. 2562J

A GENUINE BARGAIN

Beautiful 5 rm. modern bung., sunny Fruitvale, nr. cars and schools. Lot 40x120, chick runs, fruit trees. Price only $3800, Easy terms.

S. C. JOHNSON CO.
3221 Foothill Blvd. Ftvl. 4046.

A— $500 CASH

New 5 rm. bungalow, all hrdwd. flrs., fireplace, book cases, French doors, buffet, built-in bath, shower, tile sinks, tile in bath rm., break. nook., garage, restricted district nr. S. P. and cars, $5500. Mr. Peter, 4764 E. 14 st. F. 3765.

A GUM-FINISHED $7000 HOME

IN PARK BOULEVARD DISTRICT. FINE LOCATION. CALL 3628 PARK BOULEVARD. MERRITT 1057.

A WONDERFUL VALUE

5 rm. modern bungalow, right up to the minute in every detail, garage, S. F. transp., $5650, $500 down, balless than rent. Mr. Mau with

CHAS. F. BROWN
1707 Broadway. Oak. 925

A MODEST MANSION

Just completed; $500 cash; 5 large rms. and gar.; near cars, schools, theaters and S. P. trains; price $4850, $40 mo.
Fruitvale 2674, or

4610 E. 14TH ST.

AN INCOME HOME

PARK BOULEVARD DISTRICT, 2 4-RM. APTS. OAK. FLOORS, DOUBLE GARAGES, LAUNDRIES, ETC., LINOLEUM AND STOVES. INCOME $120 MONTH. OWNER AT 3628 PARK BOULEVARD. MERRITT 1057.

AA— $300 DOWN

New 6-room bungalow; hdw. floors, tile sink and bath; garage; near schools and transportation; excellent district; bal. $50 per mo.; make appointment now to inspect.

SHEALEY & GOARD
4800 East 14th. Fruit. 3490
5498 Foothill blvd. Fruit. 2124

A Home Worth While

$3995—$1000 CASH.

5 rm. mod. home, splendid condition, garage, fine basement; level lot, ½ blk. off Fruitvale ave., nr S. P. and Key trains. FOR A PIPPIN.

See That Man Regan
3512 Fruitvale ave. Open Sundays.

A—6 big lots, 4 room house $5800, ½ cash. $50 mo. at end 55th Ave car line. Lots should sell $1200 each.

WHITE & WHITE 5471 Foothill Boulev'd

A— LEAVING SOON

I must sacrifice my home; 5 rooms, breakfast rm., hdwd. flrs., large laundry, gar., bsmt.; 1 blk. cars, 4 blks. S. P.; fine location for Dr.; best buy in Oakland; easy terms. Jones, 5320 Fairfax ave., Fruit. 1790.

A— SUNNY HAVENSCOURT

A REAL HOME. 5 rooms; hdw. flrs. Built-ins. Garage. Lawn & flowers. $750 gives you a deed. Balance easy payments. Call today. Fv. 520.

A— $3050; $350 CASH. $35 MO.

New 4 rm. bungalow, hdwd. flrs., brk. nook, garage, large lot, 1 blk. cars schools and stores, owner on premises 10 to 4 every day. 3831 Dale Place, Fruitvale 3765 day or eve.

A— $4750; $500 CASH

Corner lot, 75x100, 6-room bungalow, chicken houses, barn, garage, fruit trees; all fenced, well located. Ruedy, 4650 E. 14th st. Fruit. 520.

A REAL BUY

5-rm. cement bung in Upper Dimond; $4100, $750, $45; lot 50x110; nothing like it for the money. Call Fruit. 3720.

A CORNER SNAP

5 rm. new bung.; hdwd. thruout. This is a bargain, $4500; $500 down. Call at 4409 Brookdale. F. 5220J.

A PARK BLVD. HOME of 5 lovely rooms, modern. Stucco ex. 1½ blocks to car. Best dist. Immediate possession. Only $6000, $600 down. 4800 East 14th. Fruit. 3490 day or eve.

ATTRACTIVE stucco bungalow, Piedmont district; 6 rooms, sleeping porch; floor furnace; separate tiled shower; glass porch; detached garage. Pied. 4658W mornings and evenings.

41—HOUSES FOR SALE—Continued

COMMUTERS

Buy One of These NOW

They will cost you more later. 2 blocks from the Key System, close to schools and local transportation.
1 @ $6500—$ 500 down
2 @ $7500—$1500 down
1 @ $9000—$2500 down
(More people coming to Oakland every day—property is going higher and higher. Buy—make some money.)

Samuels & Jacobus Co.
LAKE. 80. 1744 BROADWAY
Eve. Pied. 1703R.

A SACRIFICE—Lot 70x256, small bldg., fruit, shade street, st. work, sidewalk paid, near cars; price $1500, only $325 down, bal. easy. 3522 Hopkins. Fruit. 1256.

AA— 4TH AVE. HEIGHTS

New 5 r. cem. bung., gar.; beau. view; $1500 down. 1139 Excelsior blvd. Humb. 2344.

A REAL HOME

In a wonderful dist., 3 bedrms., basement, garage and only $1400. Very easy terms. Humboldt 2270.

A 6-RM. modern home on Foothill blvd.; lot 50x175; price for quick sale $5600; terms. Mr. Arnold. O. 1500.

A BEAU. new home, 6 rms., 557 Valle Vista ave., nr. Grand ave., K. R., Lakeview school. Owner Oak. 5942; res. Oak. 9105.

A 2-STORY cement house 7 rms.; 3 bedrms., basement, furnace; Ruud heater; garage; $9500; Lakeshore dist.; by owner. Lake. 4999.

A BARGAIN, $6000.
6-rm. stucco bung., hdwd. flrs., brk. nk., laundry, bsm't., gar. new. Easy terms. Owner. Mer. 3704.

A 5 RM. bungalow, large lot, garage, nr. S. P. This property must be sold within 20 days, terms. 451 Taylor st. Lake. 6493.

A BARGAIN — 4-room bungalow. Owner needs the money. See owner at 1551 104th ave.

A BEAUTIFUL 3-bedroom corner home; choice Piedmont district; bargain. Owner, Humboldt 779.

A NEW 5-room home; good district; near schools, cars, S. F. trains; only $500 down. Owner. Ftv. 3237J.

A 7 R. mod. house, 2816 Summit st.; ins. wat. heater. O. 1851, morn.

BROADMOOR'S BEST BUY

Brand new five-room home; features include an entrance hall, large living and dining room with built in bookcases and buffet, 2 sunny bedrooms and ample closet space with a window in each; Roman tub in bath room, big kitchen with plenty of cupboard and shelf space; breakfast room and tasteful wallpaper. A laundry with room for your washing machine; garage, cement runways. A pick-up at the price of $4975. Terms if desired. Ask for Job 365.

A. H. BREED & SONS
East 14th St. and Broadmoor Blvd.
Phone S. L. 169.

BY OWNER

Bungalows and 2-storys, 3 bed rooms, beautifully finished, hardwood floors, furnaces, cement basement, garages, block to College avenue car, close to school, situated cor. Manila ave. and Broadway. George H. Hollidge.

BUILT RIGHT—New 5-rm. cem. ext.; large rms., excel. int. finish, recess tub, snec. built-ins, garage. Sunny expo. Restricted Ftvl. location. $3500. Terms. Owner, 2882 Delaware st. Oak. 7110.

BUNGALOW — 5 rms., brk. nook, hardwood floors, garage; $4300, $1000 down, $45 per mo. 698 Ensenada ave., 1000 Oaks, Berkeley. Ph. Thornwall 4419.

BUNGALOW BARGAIN

See this new 5 r. [illegible] corner Havenscourt Blvd. Easy terms. O. 3657. Ala. 4004W

Buy This With Rent Money

5-r. bung. bet. 4th Ave. Heights, Dimond dists.; all flrs. hdw.; tile b. and k.; $50 inc. int. Mer. 442.

BEST buy in Oakland for a close-in home, 5 room cement bungalow, garage, hardwood floors, built in features, large rooms on corner one block east of Broadway. 273 29th st.

BY OWNER—5-rm. modern cottage, basement, garage, 3 blocks from Berkeley city hall, close to schools and transportation; easy terms. Berkeley 5002-J.

BEAUTIFUL new 6-rm. cement bungalow, everything the latest, Fruitvale warm belt, $3000, easy terms. Owner, 3940 E 14th st. Ftvle. 142.

BEAUT. airplane bung.; 5 rms.; gar., nr. trans.; on corner, or will ex. equity for good bldg. lot. Pied. 1368J. Owner.

BEAUTIFUL 6-room corner home, new, nr. everything. $6250; terms. 4800 E. 14th st. F. 3680, day., eve.

BY OWNER—$300 cash, 5 lg. rms., bk. rm., gar., hwd. flrs. throughout; tile bath, shower, tile sink. 1833 64 ave.

BY OWNER—4 rms., brkfst. rm.; hdwd. flrs., wall bed; $1?0 down. 1635 9th st. Berk. 6513W.

COR. 38TH AND MKT.

7 rooms, 4 bedrms., laundry, pantry, garage. Ideal for large family or boarding house; newly painted and decorated. Priced right. Mr. Mendenhall, Lakeside 10314.

CLOSE TO SCHOOLS

New 5 rooms, up-to-date, hardwood floors, garage, close to S. P. local; a bargain. Owner, 1744 69th ave.

CARPENTER'S OPPORTUNITY — 3 room house on lot 67x100. All improvements in. Near 38 ave. Only $1600. Terms. 4800 East 14th st.

CLOSE-IN 5-rm. cottage, nr. schools and S. F. trans.; price reas.; terms. See owner, 266 25th st., nr. Edway.

CLOSE-IN COTTAGE

$4750—Bet. Teleg. and Grove. 5 rm. and garage; terms. CORDS. 2270 Telegraph. Lake. 9190.

CLOSE in 9 rm. house. 583 Merrimac st., bet. Tel. and Grove., perfect condition, $300, will make this into flats. Lake. 6493.

COTTAGE, 4 rms., bath, garage; lot 40x87½. Sacrifice for cash; $3000. Johnson, 3522 Hopkins st.

EAST OAKLAND

Wonderful home, 7 rooms, basement, furnace, garage, corner lot, fruit trees, magnificent view. Sacrifice price $6000 only $45 per month.

FRED T. WOOD CO.
3600 E. 14th St. Frtv. 831

FOOTHILL BOULEVARD

45 ft. on Foothill and five 5 room modern cement bung. A wonderful speculative buy. Price $7250, easy terms. OPEN SUNDAY 1-5 and every aft. 2-5. 6108 Foothill Boul.

GEO. E. CHAMBERS,
409 15th st. Phone Oak. 1500.

FOR BEAUTIFUL homes with small payments down in Fruitvale see

VANDERKAR

1931 Fruitvale ave. nr. Fthill. blvd.

EVERY ADVT. IN THIS BORDER IS NEW TODAY. READ EACH

41—HOUSES FOR SALE—Continued

CLAREMONT-ROCKRIDGE

$5800—Wonderful value, near Idora Park, city transportation, good schools and churches, 5 r. house, garage and nice yard, A1 condition. Terms.

$7200—Biggest snap in Claremont dist., e. of College. New 6 r. and breakfast room, 3 bed r., furnace, garage, water heater, lawn and shrubs with a fine view. Don't miss this new house. Snap. Terms.

$8500—Unfurnished or $10,500 furnished. Buy this big cement, 2-story, 10 r. house, one block off College ave. Have an apt. for yourself and the balance is now rented for $110 per mo. You combine home and income when you buy this snap. Small payment down and $75 per mo. Don't delay seeing this. It may be sold.

$10,000—A wonderful home in the Rockridge Hills, with 8 beautiful rooms, sl. p., garage and lawn and flowers with the finest view possible. This is a real steal at the above price for it is worth $11,000.

For full information on the above and many other bargains see ROCKRIDGE REALTY

44—HOUSES WANTED.

A SPECULATOR will pay cash for Fruitvale Eastbay bargains. Box 1200.

CASH for your bargains, east of Lake Merritt only. Shealey & Hoard, Fruitv. 2580.

CASH for your bargain immediately. HENRY Z. JONES, Oakland 3120.

FIVE or six room bungalow. Will pay $100 cash, $100 per month for five months; balance $50 per mo. Box M102057 Tribune.

WILL pay all cash for small cottage E. of the lake. Must be bargain. Box E2292 Tribune.

WANTED, 5 or 6 rm. bungalow. 208 Fox bldg. Lake 2277.

$5000 CASH for house and lot, full price. What have you? Box M107020, Trib.

45—BUS. PROPERTY

BUSINESS LOT

On Grove, E. 12th stores and apts. for income. S. P. and Oak. names. A good buy. OAKLAND 748 57th st. Pied. 5244.

BUY ON S. PABLO NOW

8 stores, 2 flats above, a splendid buy, terms. 2111½ S. Pablo.

BERK. bus. property. Lot 40x100 in the heart of bus. section. Big profit to be made here. Lake. 6484.

CLOSE IN ON TELEGRAPH AVENUE

Approx. income $4700 per year. Stores and apts. 100%. Act. condition. PRICED AT $47,000 FOR QUICK SALE. After 6 p. m. call Merritt 2521 or see E. Cooper Monday 8 a.m.

WHITE & POLLARD
1300 Webster Street.
Lakeside 2711.

DOWN TOWN LOT

On 14th street near Hotel Oakland. Choice, close in business lot 50 by 100 feet. A sacrifice at $300 front foot. B. H. Welch & Co., 1757 5th ave.

FOOTHILL BLVD.

100x127 on north side near 98th ave., the fastest developing business section in East Oakland. Price asked far below market, but this must be sold. Stores built here will show wonderful net returns at rentals lower than surrounding leases. Price $8250.

FRED T. WOOD CO.
East Oakland Branch.
3600 E. 14th st.

MUST sell. Lake dist., 4 stores, all under lease with security; good return investment; price $14,000. See owners, 3327 Teleg. Pied. 1522 or Humboldt 1768, Mr. Koplan.

WARREN CHENEY CO. ON PIEDMONT.
Suitable for frat. or soror., or boarding house; full 3-story; furnace, garage, slp. deck., bdw. firs. throughout; furnished. Berkeley 320.

5 RM. bung. and large grocery and bakery, new; in fast growing section on E. side; good business, rapidly increasing. Large territory. Must sell on account of ill health. Cor. Virginia ave. and Courtland; $5000 handles.

43—FLATS AND APTS.

FOR SALE.

A—LAKE DISTRICT APTS. $4000 UNDERPRICED

Strictly modern 6 rm. apt.-flat, full basement, 2-3 large sunny rm. apts. above, 3 garages, level lot, choicest location, 1 blk. to Key and local cars; income $195 mo. Chance of a lifetime. See me at once. L. L. Garrett, with

M. C. BILLMAN
380 17th st. O. 5717; eve. B. 9246J

APARTMENT BARGAIN

Oakland, $13,500; $2000 cash.

H. L. WINSOR
721 1st Nat'l Bldg. O. 3657.
A. 4041-W.

A LARGE 10-rm. house, with 3 bedrooms, excellent condition, large basement. Fine for roomers or boarders; lot 50x150; $5750; terms. 4800 E. 14th st. Fruitvale 2490.

A BARGAIN for cash, apt. flats, late imp., good loc., owner, 443 62d st.

COR. 6th and Castro. Pair of flats, 10 rms. mod. Sell for worth of lot.

EQUITY 16 r. apt. bargain, 4 gar. Inc. over $2000 yrly. Owner leaving Oak. Fruitvale 3956W.

NEAR College Ave.—4 4-room Apt. house $16,200.00. Income $175 mo. Shirley & Goard, Inc., 4800 E. 14th St., Fruitv. 3850.

PAIR FLATS

6 DN., 7 up, 2 yrs old. Fine home, good income. $13,000, east of Bdy. O. 3657. Ala. 4604W.

WE ARE ORDERED TO SELL pair of sunny 5 rm. flats; fine condition; built-in features; nr. 38th and Telegr., priced for quick sale $7500; $2500 cash; bal. your own terms. These flats must be seen to be appreciated. J. B. JOHNSON CO., 3416 Telegraph ave.

2 FLATS furn., good location. Must be sold at once. 1494 Claremont Ave., Lake. 6493.

3 FLATS, garage; pays $120 mo.; $2000 cash, terms; nr. cars, bank. 1824 95th ave.

43A—FLATS WANTED.

DESIRE pair of flats. Principals only; private party. Box M109220, Trib.

HAVE cash buyer, pair flats, $4000 to $5000. O. 3657, Ala. 4604W.

PR. 5 rm. flats E. of Grove. Give st. no. ph. Box M105692, Trib.

WE have buyers for 1 urs and apts. our specialty. O. 3657.

44—FACTORY SITES

FOR SALE.

EAST OAKLAND—Factory site, ¾ of an acre, close to W. P. and S. P. Prescott. Pied. 1125.

MARSHALL & BURKS

REALTORS—BUILDERS
Buildings financed, complete list of industrial properties.
1125 Webster. Oak. 9262.

46—COUNTRY LAND

FOR SALE.

FRESNO FIG RANCH

[illegible] acres of Calimyrna figs, 6 and 7 yrs. old. [illegible] tion much [illegible] city limits; 2 miles from Sugar Pine Lumber Co's $40,000.00 sawmill at Fancher. Price FIVE THOUSAND DOLLARS. Easy terms. If bought at once, crop included. Would exchange for 6-rm. Fresno bung.; works assume.

F. J. HARGRAVE
2130 Santa Clara. Alameda.

FIG orchard, 10 to 30 acres, 6 yrs. old, in Forkner tract, 15 minutes from Fresno; crop on trees; $550 per a; terms. Box F11289, Tribune.

SMALL country home place near Oakland; full price $100; nothing down; $5 per mo. F. J. Lyman, owner. 3751 Broadway. Pied. 1478.

VINEYARD

160 acres of table grapes, all in bearing, in Modesto Irrigation district where plenty water. Vineyard leveled and checked, been irrigated 3 times this year, big crop on vines, good prices, prettiest vineyard in Stanislaus Co., main concrete highway; small payment down, terms. Geo. Hedke, R. A. Box 726.

$100 cash—$15.00 mo. Level land, 3 rm. house. Near trains and highway at Walnut Creek. Berk. 832.

NOW that vacation is over let's get a tenant for our spare room.

46 REALTY EXCHANGE

One line one month, $4.00.

A SANTA CRUZ RANCH, A SNAP, $10,500

7 A. finest soil in Cal., water rights to city water for irrigation $5.00 per year. Perfect apple orchard and family orchard around house. Fine modern 8 room home, barn, feed house, chicken houses, all kinds flowers, fruit and shrubbery, most beautiful spot in Cal. Level and ¼ mile from town. Thirty chickens, 2 fine cows, all tools and on main highway. Owner will take Eastbay property up to $7500 as part payment. See owner at 1415 Franklin st., Oakland.

Accept Bungalow in Trade

Beautiful new 4-4 flat bldg.; 4 garages; in Piedmont section; accept good clear bungalow or lot in exc. [illegible] or $8500. Call Dupont, Oak. 2142, or Berk. 8357J. Write 3307 Harrison st., Oakland.

BANCOCK & BARTICH REALTORS
WANTED—City income for country. 2979A Pied. ave.

BARNUM & CO., THE EXCHANGE EXPERTS 1ST. NAT. BK. BLDG.

LOT on 38th st., Oakland, for unimproved prop. in Fresno. Pied. 7616W. 871 38th st., Oakland.

OAKLAND for other Cal. and eastern prop. GORICO, 1765 Franklin st.

SPLENDID 20 acre vineyard, orchard, many improvements and beautiful home in Lodi district; subject to moderate encumbrance. Want apartment house or business realty in exchange. Piedmont 8698.

TO EXCHANGE on account of sickness equity of $12,000 in 5 acre income fruit and chicken ranch, good 6 room house, chicken houses, garage, automatic pump, store house, etc.; near Hayward for clear house or small flat in Oakland or San Francisco; mortgage of $4000 can remain. M. R. [illegible] 2731 Sacramento st., S. F.

TRADE $15,000 equity in E. Oakland bungalow for vacant corner or income. Will assume. MARSHALL & BURKS, 1125 Webster Oak. 9262.

WILL TRADE 10-acre ranch, improved; grapes and alfalfa; near Atwater; for Oakland improved or vacant; will assume. Oak. 1180.

WILL PAY all cash for good income property. McIntosh, 6821 E. 14 st.

66TH, nr. Telegraph—7-room; lot 50x125; $5800; take clear lot part payment. 34 Bacon Bldg.; Mer. 1041.

74 A. of farm land in Butte Co., Cal. will consider city property or auto in trade. 1320 Brush st.

$700 EQUIT. Mcl. cot., lot. E. 2331.

47 BERKELEY

BERKELEY BUYERS

If you crave a bungalow with an exceptionally large living room; if you want very good S. P. transportation, a good sized lot, and good school facilities, and yet do not wish to pay over $5500 you no doubt realize such a place is hard to find. We have it at only $5250. ASK MR. McANULTY, OR MR. BELOW, WITH

WICKHAM HAVENS, Inc.
1310 Franklin St. Oak. 1750.

BERKELEY BARGAIN

2 Houses—one $6850; $2000 down. $50 mo. The other $4750; $1500 down, $40 mo., both on corner near U. C. and bargain, to wind up estate. Chandler & Miller, 2447 Dwight way, Berkeley.

BY OWNER—Northbrae home, newly painted; 5 rms., sleeping porch, close transp., $5000, terms. Thorn. 1319.

EAST OF TELEGRAPH

Nr. Webster st., Berkeley, there is a real snap in a 6-r. home; hdwd. floors, heating system, extra lavatory and [illegible] basement, fruit trees, garage; sunny splendid neighborhood; near all transp. Only $6250. Berk. 8688.

MOD. 5 room bung. Rustic Cheap. Leaving. 1405 Josephine St., Berk.

RIDICULOUS

$2250, two HOMES close to U. C. Rents would soon pay out. $2250 will turn the trick. One house will make payments.

See RUSH REALTORS
2074 Allston Way. Ph. Berk. 5874.

47 ALAMEDA

A NICE 4 rm. bung., garage; all conv.; fruit trees; also 1 acre 5 rm. bung. W. Frost, Box 96, Grove way, Hayward, Cal., off E. 14th.

FOR homes and ranches at Hayward see H. R. Robinson, 574 Castro St.

Hayward Country Place

IDEAL COUNTRY HOME, THREE MINUTES FROM BUSINESS CENTER HAYWARD; 11 ACRES, 3 IN ORCHARD; 5 ROOMS AND SLEEPING PORCH, GARAGE, CHICKEN HOUSES, AMPLE WATER, SANITARY SEWAGE SYSTEM. PHONE ALAMEDA 54.

CONTRA COSTA

NEW 5-room bungalow, bath, sleeping porch, breakfast nook, fireplace, gar., $4000. Small payment down, balance like rent. Rodeo Box 146.

47—LAKE ORINDA REAL ESTATE

BEST property bargains in Orinda district. Berk. 9416J2.

F. W. ENOS

47—PIEDMONT REAL ESTATE

A NEW 5 rm. Spanish beauty, nr. Pied. schools, 2 blks. east of end of Grand ave. car. Terms. 159 Arbor drive. Open 1 to 6. Owner.

50—STOCKS, BONDS, INVESTMENTS

WANTED INVESTORS

An excellent opportunity presents itself to buy an interest in established and fast growing business, supplying 12 retail stores and opening new ones daily. We want to hear from people with $100 to $1000 to invest. Will stand closest investigation. For particulars address Box M123423, Tribune.

52 MONEY LOANED

A— MONEY TO LOAN

California Mutual Building and Loan Ass'n.
366 17th st., at Franklin
Phone Oakland 2108

ANY AMOUNT AT ONCE ON IMPROVED REAL ESTATE

Weeks Bldg.
7TH FLOR, FRUITVALE BANK BLDG.

A.V.LONG LOANS ON real estate
Largest and OLDEST ESTABLISHED CLIENT-ELE IN OAKLAND 1428 Franklin.

CONSTRUCTION LOANS
MONTHLY PAYMENT LOANS
FLAT LOANS ON REAL ESTATE
CALIFORNIA BOND & MORTGAGE COMPANY
1524 FRANKLIN ST.

CHEAPER MONEY

Flat or installment, also money for building. Camp-Badger, Thayer bldg. Oak. 5371.

FLAT, installment, building loans at 6% and 7%. F. F. PORTER COMPANY, 411 15th St.

FOR LOANS CALL ON
JAS. S. NAISMITH
103 BACON BUILDING.

HOME loans accepted, best residential sections, Oak. or Berk. Repay $10 a mo. per $1000 incl. int. 6%, no brokerage. Small appraisal fee. W. E. Felthouse, 902 Oakland Bank Bldg. L. 3614.

Population of Oakland has more than doubled (from 140,174 to 285,000) since 1910.

Oakland Chamber of Commerce

52—MONEY LOANED ON REALTY Continued

KOENIG & KROLL

Established 1879.
Loans on real estate. Contracts bought. Room 202, Bank of Italy bldg. Phone Oakland 258.

MONEY TO LOAN

On approved real estate, construction loans or cash loans. Send or call for our folder.

GUARANTY
BUILDING & LOAN ASSOCIATION
1632 Franklin st. at 17th.
Telephone Oak. 1133.

PLENTY of 2d mtge. money. B. G. Ensign, Federal Realty bldg.

R. WHITEHEAD & COMPANY
207 First Natl. Bank Bldg., Oakland
REAL ESTATE LOANS
First and Seconds
Bought and Sold

WE LOAN TO BUILD your home, also to complete home you have started or one already built. Long term loans. Easy monthly payments. Building & Loan Association represented by us pay 6% on small or large amounts. Send for pamphlet.

Building Loan & Finance Co
1330 Webster. Oak. 6293.

$2000 to $10,000 to loan on Oakland Improved. Int. 7%. Chas. H. Myers, 1530 Franklin St., Lakeside 2918.

52A—MONEY WANTD. ON REALTY

LOAN WANTED, $2000 first deed of trust, 7%, on East 12 st. property; lot 50x165, 4 rm. house in Melrose. Pay bonus 5%. Box E21632, Tribune.

LOAN WANTED, $2500 first deed of trust, 7%, on 1½ acre orchard, 6 rm. house, well, 2 tanks, mill, Hayward, Foothill blvd. Pay bonus. Box E21191, Tribune.

WANTED at once, $4000 first mortgage installment loan at 7%. E. P. Lowe & Co. Oak. 2003.

25% DISC. on $2500 second D. of T., new home. Ala. 3991W.

$1000, 8%, 1st D. T. Elm. 2331.

MONEY LOANED ON DIAMONDS AND JEWELRY.

AT California's largest pawnbrokers

CALIFORNIA LOAN OFFICE
DIAMONDS JEWELRY MONEY LOANED WATCHES RUGS
835 BROADWAY OAKLAND, CAL.

54A—MONEY WTD. ON PERSONAL PROPERTY, SALARIES, AUTOS.

AUTO LOANS

CONTRACTS PAID UP AND MONEY ADVANCED. PAY WHILE DRIVING. PAYMENTS REDUCED; CONFIDENTIAL; NO RED TAPE. TEL. LAKE, 6468. OPEN EVES.

THOS. CARNEY CO.
COR. 23D AND WEBSTER STS.
OAKLAND, CALIF.

LOANS — $10 to $50; confidential. 305 1st National Bank bldg.

QUICK MONEY—$15 TO $100 Anyone steadily employed without endorsers or publicity. 819 Chronicle bldg., 690 Market, S. F.

AUTO LOANS Contracts Purchased.
OR REFINANCED TO REDUCE PAYMENTS; MONEY ADVANCED PAY AS YOU RIDE. LOWEST RATES; QUICK SERVICE STRICTLY CONFIDENTIAL.
UNITED FINANCE CO.
2015 BDWY. PH. OAK. 1596.
OLDEST FINANCE CO. IN OAK.

AUTO LOANS

Contracts refinanced. Money advanced on your car. Pay while you ride. Reasonable terms. Prompt service. J. H. Barter, 3545 East 14th St. Fruitvale 4550.

DO YOU NEED CASH?

No long-drawn investigation; bring car, and money is yours; charges low; service good; also money advanced while car is being sold if desired, or will buy your equity. See us before you sell. JOHNSTON LOAN & FINANCE CO. 2323-2329 BROADWAY. OAK. 1614.

THE San Francisco Remedial Loan Association, 562 Mission st., 577 Mint ave., opposite U. S. Mint. Phone Kearney 5349. Money to loan on pledges and diamonds, watches, jewelry and other articles of value at 1 per cent per mo. Money to loan chattels, consisting of household effects, furniture, pianos, etc., at 1 per cent per month on unpaid balance, 5 per cent fee. Transactions held confidential. Chattel loans also made in Oakland, Alameda and Berkeley.

55 HOTELS—APTS.

FOR SALE OR LEASE.
One line, one month, $4.00.

MODERN APARTMENT HOUSE, 43 rms. in 9 apts; steam heat; partly furn.; 5 yr. lease; rent $6 per rm.; $2000; loc. in Lake dist.
RELIANCE REALTY COMPANY
472 15TH ST., NR. BROADWAY.

9 APTS. 3 gar. rent $100, lease clears $140—$200. terms. Have other business. Owner. Pied. 2189.

[illegible] $100, cash $100, snap.

JOHNSON, 263 Bacon Blk.

$2500 HANDLES 21 room down-town loca., long lease, clrs. $150.

JOHNSON, 263 Bacon Blk

$500 down, 20 room nicely furn. lodging house, lease, cash $60.

JOHNSON, 263 Bacon Blk

55—HOTELS, APTS. ETC. WNTD.

WILL lease well located apt. house, unfurnished, in Oakland or Berkeley. Oakland 1120.

56 BUSINESS OPP.

Advertising grouped by business as shown by first word
One line, one month, $4.00.

ASSOCIATE—$500 required, which carries with it permanent position in established business; position should net you $100 per week besides handsome profits from business; experience not necessary, but your record must be clean; San Francisco company is opening branch office in Oakland and desires one who is capable of becoming manager. See Mr. Watson, 464 Market st., San Francisco.

AUTO repair $500 partner wanted in Berk. All kinds of tools. Party to learn trade. $250 handles. H. Helm, 408 12th st., rm. 202.

Building? Read lumber ads in Sunday's Classified "For Sale" cols.

56—BUSINESS OPPORTUNITIES Continued.

BARBERS

Established shop, fully equipped, to lease, with option to buy, on very easy terms. Apply 5 to 7 p. m. Tuesday. 4221 E. 14 st.

BERK. LUNCH counter and restaurant, doing good bus. Good fixtures; well equipped; low rent; right party can clear $300 per mo. Price $400. See Mr. Bowen, rm. 310, 1706 Broadway, Oakland.
NATIONAL REALTY SERVICE CO.

CONFECTIONERY and lunches; opp. ice, high school; beautiful fixtures; good lease; A1 place for man and wife; $1000 handles.
RELIANCE REALTY COMPANY
472 15TH ST., NR. BROADWAY.

CANDY, cigars, ice cream, root beer barrel, stationery, pastry fixtures, electric sign, 2 room furn. $2000. Sell $20 to $10 day. Owner other business. Pied. 3189.

CANDIES, light rec., etc., nr. school and park; rent $15 incl. 2 liv. rms., yard; rm., furn.; $250 handles. Mr. Day, 408 12th st., rm. 202.

CANDY, ice cream, soft drinks, magazines, tobacco, light lunches; fine location. Tel. Pied. 851.

CLEANING and dyeing shop, select trade; good for couple; cheap. Ph. Lake. 2597. By oOwner.

FRUIT and veg. stand in live mkt. on busiest street of E. Oak. Owner going east, must leave this week. Sacrificing this place for $200. See Mr. Schram, rm. 310, 1706 Broadway, Oakland.
NATIONAL REALTY SERVICE CO.

FLORIST business; good loc.; long lease at reas. rent; priced right for quick sale. Box M105057, Tribune.

GROCERY, cash and carry bus.; loc. in long estab. mkt. in heart of Oak's finest dist. Long lease; low rent; clears about $200 per mo.; no night or Sunday work. Price $950 or invoice. See Mr. Grant, rm. 310, 1706 Broadway, Oakland.
NATIONAL REALTY SERVICE CO.

GROCERY, handling bakery goods, tobaccos, notions, etc.; loc. in apt. hse. dist. of Oak.; low rent; nice liv. apt. Price $975, which is less than wholesale value. Rm. 310, 1706 Broadway, Oakland.
NATIONAL REALTY SERVICE CO.

GROCERY store, good location in Berkeley; new, clean stock. Living rms. arranged. Snap. Key Realty Co. 3929 Tele. Pied. 5054.

GROCERY & Confectionery, good loc.; sunny living rooms, low rent; sacrifice for small amt.; cash terms. Mr. Hartwick, 5019 E. 14 st.

GOWN and Finery Shop, established and in high class dist.; earns over $400 mo. net. Will sacrifice. Box E 22481 Trib.

GROCERY, 3 living rms. and bath; near school. Dandy for [illegible] $550. 472 15TH ST., OAKLAND.

GENERAL STORE with lease, fixtures and stock. Sacrifice for quick action. 4285 Telegraph Ave.

GROCERY, fruits and soft drinks, 1 block from Neptune Beach, Ala. Barg. 1427 Webster. Principals only.

GROCERY stock, fixtures and lease. Bargain. 1201 40 ave.

LAUNDRY ROUTE

Good paying proposition, $800 cash. For app. Pied. 5646.

LUNCH counter near K. R. station; $600 cash. 4171 Piedmont ave.

MARKET—Fruit, vegetable; close in on Telegraph; good bus.; fine location for grocery and bakery line. Pied. 5233.

PARKING STATION CHEAP—Present owner cannot take care of same. Grease rack, rolled and graveled, room for 100 cars; growing all the time; big future and fine chance for someone with a little cash. Apply Electric Waffle Inn., 2101 Broadway.

RESTAURANT, ideal place for couple. Owner, 358 40th st.

RESTAURANT—Fully equip. cheap, acct. sickness. 413 7th St.

STORE, lge., for any trade. Nor. W. cor. 10 and Kirkham. O. 7676.

SCHOOL supp., confections and notions. A bargain. 1222 53rd ave.

SERVICE station bus. for sale; long lease. 75 San Pablo.

TEA ROOM, beauty parlor or barber shop, OPPOSITE CLAREMONT HOTEL; will lease to responsible, experienced party with good references, fully equipped; rent reasonable. Ph. Berk. 320.

$3000 CASH to invest with services; outside experience preferred; fully secured, stand investigation; income $1000 monthly. Box M123035, Tribune.

LUNCH COUNTER. 1422 23rd ave.

$5 INT. in growing business; must have refs. and invest $150 cash; will teach, split 50-50 on profits. Mr. Rambo, 468 12th st., rm. 202.

56A—BUSINESS OPPOR. WANTED

COUPLE want lunch or restaurant to manage on com., or would lease; reasonable. Box M106557, Tribune.

TO RENT—Auto wash stands in good garage or on a percentage basis, washing and cleaning; references. Phone Berkeley 2338J.

56 MISCELLANEOUS

FOR SALE.
Advertising grouped by location as shown by the first word.
One line, one month, $4.00.

APRICOTS, big plums, peaches and pears, potatoes and Loney Joseph's. 2235 E. 14 st. San Leandro. S. L. 232W.

BUILDING material cheaper; 10x16 garage, $25; 2 room house, complete, lumber, doors, windows, nails, sink, all complete, $45. See Dolan, 2149 E. 14th st. Merritt 111.

BABY wicker go-cart with top; high chair; good bed; baby walker. 3822 Elston ave., nr. E. 26th st.

BICYCLES—Dayton, Pierce, Ranger and Iver Johnson; new used; $10 up; repair, wheel goods. Terms. E. C. Harrell, 2014 Telegr. L. 6021.

BARRELS, KEGS, TANKS
McGuire & Co., Emeryville. Pied. 725.

BICYCLES (2), cheap. 455 36 st.

CEMENT TRAYS, $6.50
Copper coil heaters, $9.75; cement closet comb., $19.50. Gus Thaler, regis. plumber, 295 7th st.

COAT, black Marvella, reas.; size 32 to 38. 159 Lake st., apt. 9.

DOORS, gar., $14, $15; French, $4, $5; front door, $5.75; 1 pan., $3; 5 pan., $3; sash door, $3. Acme Door Co., 1701 E. 12th st. M. 124.

DOORS, sash, glazing, get our prices and save. Kavanagh Bros., 1151 E. 12th st. Mer. 4107.

GAR., $55 up. 1701 E. 12th st. M. 124.

60—MISCELLANEOUS FOR SALE Continued

FUR SCARFS, chokers, collars, throws from trapper. Ph. Berk. 2352J; 2408 Browning st., Berk.

GARDEN HOSE, 50 foot up; also belting; all sizes. 813 Bdwy.

LUMBER

7x12rdw. boards, $10-$[illegible]; 2x6, 2x10, 4x6, 6x6, 28 feet long, $18 per thousand. See J. Holmok the Wrecker on the Job, at cor. 2nd and Washington.

LUMBER 1x4 rwd. T.&G., $35 m; 1x4 flooring, $35; 1x8 rustic, $35; 1x10 cove rwd rustic, $40; 2x3 to 2x12 dimension $25; material for 10x16 garage, $37.50.
RISCHMULLER LUMBER CO.
7919 E. 14 St. Elm. 1716.

LUMBER

Wrecking 2 story bldg. 721 Clay st. Complete set of plumbing fixtures $75, and all other material reasonable. See J. Holmok on the Job.

MILL ends and wood for sale. Fruitvale 3144J.

MANURE for gardens. Berk. 8130W.

MILL blocks, heavy, $8 cd. Mer. 3982.

PAINT

Flat and gloss white spec., only in gallons, $1.90 gal., 21 colors; $2.50 gal. flat white and ivory $2.25 gal.
THE TOZER CO.
373 12th st. Oak.

PEARS, $1 and $1.25 per box. Pick your own. Pratt, Joaquin Miller road, at head of Lincoln avenue.

RIFLE, H. P. 30, bdt. action. 902 Linden st., $10.

SHOES—One pair, 2 pair pumps, size 8, 1 pair new. Lake. 1952. Room 214.

SEWING MACHINE SALE

7 dropheads, $10; 47 mchs., $5 to $38. Sewing Mch. Storage Co., 623 14 st.

SEWING machines; tailor's elec.; Singers. Joe McCall's, 1631 Telegraph.

SEWING machine, like new, cheap. 1723 6th ave. Mer. 2241.

SEWING mach., good, $8. 614 14 st.

WINDMILL, Aermotor, tank and frame, must be sold at once. 2121 Santa Clara, Alameda.

60A—MISCELLANEOUS WANTED.

AA—CLOTHING BOUGHT

$7 to $50 for men's suits, ladies' clothing, guns, jewelry. Call any time. Golden West Clothing Co., 539 8th st., near Clay. Lake 4185.

BUY ANYTHING. Will call. O. 6731.

CASH for diamonds, platinum, old gold. 1322 Bdwy. at 14th.

BOOKS bought by Hardy. Lake. 7559.

HEMSTITCHING machine, used. 2523 Grove st.

MEN'S second hand clothes. Lakeside 4587; 711 Clay st.

61 BUS. EQUIPMENT TYPEWRITERS, ETC

FOR SALE—REPAIR.

CASH REGISTERS, SCALES, ETC. 451 12th street. Oakland 70.

DESK, chair and filing cabinet at exceptional low price. 516 13th.

DESKS, roll top, flat; typewriter, files used. 1339 Webster.

EMERYVILLE show case factory. 947 Apgar st. Piedmont 8066J.

FOR SALE—At your own price: 1 8-ft. floor case; 1 10-ft. floor case; 1 8-ft. top case; 1 10-ft. wood counter; 1 large size refrigerator; 1 3-lb. Toledo scale; 1 13-lb. Toledo scale; 5 stools; 4 tables. For information apply 6089 Claremont ave.

MIMEOGRAPH, A. B. Dick, and metal stand; good as new. Terms. Marshall, 1725 Webster. Oak. 9262.

PAINTER'S falls, ladders, brushes. 1157 7th st.

SCALES Rebuilt Dayton Anglidile Toledo scales, 324 12th st., opp. Stadium Garage. S. & F. R. Gray.

SEVERAL small showcases, one large ice box with 5 glass doors. Apply 425 East 11th st.

STORE, office fixt. H.M.B., 735 12 st.

SODA fountains, equip. 481 7 st.

TYPEWRITERS sold, rented, repaired, inspected, exchanged; complete service of every kind for typewriter users. Remington Typewriter Co., 317 13 st.; O. 5541.

TYPEWRITERS Rented—All makes, 2 mo., $7.50 allowed on purchase. Bay City Typewriter Co. Phone Oak. 1993. 1521 Franklin st.

TYPEWRITERS, large selection, all makes, used, rebuilt; easy terms. We rent, repair. Oakland Typewriter Exch., 591 16th st. O. 9279.

63 HOUSEHOLD GDS.

FOR SALE—REPAIR.
Advertising grouped by location as shown by the first word.
One line, one month, $4.00.

ANTIQUES in furniture, brasses and Sheffield plate. Campbell Antique Shop, 4131 Piedmont ave. Humb. 824.

BEDROOM, living and dining room furniture, rugs, at a sacrifice; owner leaving; 1761 E. 38th st. or call Mer. 1612.

BEDS, springs, pillows, new mattresses at factory; also remade. Stromgren & Son, 832 27 st. O. 3841.

AAAA— OLD MADE NEW

Furn. and floors renovated by the Haley hygiene cold water process. All finishes and ink stains thoroughly removed. Work guaranteed. Ask about it. Smith & Miller, 411 6th st., Oak., Cal. Lak. 839.

BEDROOM SUITES

Eleven bedroom suites, 2, 3 and 4 pieces each in walnut, ivory or gray, are to be closed out at absolute cost in order to make room for an important change. They range in price from $54 up to $225.

Sam Berger's
2262 San Pablo, near 23rd.

BEDS—"California" wall beds solve the sleeping prob., apt. or home, $26 up. 165 13th st. Lake. 1186.

CURTAINS—Curtain nets at astonishingly low prices; standard merchandise only. The Johns Store, 539 14th st., between Clay and San Pablo.

[illegible] this wk. 20% off. Repairing. Christiansen Uphol. Co., 2624 San Pablo. Lake. 5440.

CHESTERFIELD sets from maker to you; fills, guar. $75 31st. Pd. 3225.

COUCH, folding, iron; mattress; cost $19, sell $12. Ph. Berk. 8563W.

CHIFFONIERS, odd dressers. 591 7th st.

DINING room set and other furn. reas. 3773 29th ave.

FURNITURE—We have a good supply of used furn. which we have taken in trade. Good buys in library tables, dining sets, and some antiques. This dept. is worth a visit. OPEN EVENINGS.

LAFFERTY'S
2148 TEL. AVE. L. 2428

FURNITURE—Two things surprise the shopper entering our store for the first time: First, the distinctive quality of our furniture; second, the moderate prices. We make fine furniture to order and do refinishing. Used furniture taken in exchange at full value. OPEN EVENINGS.

LAFFERTY'S
2148 Telegraph Ave. Lake. 2428

FURNITURE, rugs, linoleum; guaranteed saving to you because of low rent; terms if desired. E. Bercovich & Son, 531 8th st.

FURNITURE of 6 rooms; nice furnishings for sale; flat for rent $30. 822 13 st.

63—HOUSEHOLD GDS. FOR SALE Continued.

FURNITURE — Sacrifice 5 rooms nicely furnished; furniture for sale; rent of flat $25. 559 18 st.

FURNITURE, 3106 Minna — Fruit. 1486W. Call after 6 p. m.

FURNITURE, new and second hand, cheap. W. J. Daly, 1300 E. 14th st.

FURNITURE—Must sell all in home in 5 days, cheap. Ph. Lake. 8213.

FURNITURE—Selling out our complete stock. 721 Clay st. L. 1010.

FURN. on terms. Cross, 2501 S. Pablo.

FURNITURE, big stock, 735 12th st.

HEATERS, double coil copper tank heaters, brand new, $11.50. 1701 Bdwy.

I PAY the best. H. M. B. 735 12th. L. 3084.

MATTRESSES, 40 lb. floss felt $14.95; 40 lb. cotton $8.95; also remade; day serv. 569 16th st. Lake. 6096.

RANGE for sale, 4 burner gas with side oven, not new, $12. 2028 45th ave.

RANGE; steel grate Majestic combination; like new; $70; Garland water heater $10. 1064 W. 14th St.

RUGS A new store at 138 14 st. E. B. Taylor—Rug Merchant

RUGS, small; kit. table; misc. furn. 16 Linda ave. today only; "A" car.

STOVES rebuilt, all kinds, guaranteed. E. Bercovich & Son, 531 8th st.

SEWING mach. $5 up, rented, repaired. Ftv. 5399-3821 and 6251 E. 14.

TRADE in your used furniture for new, up to date. Call and get our prices. Value guaranteed. Preston Furniture Co., 2061 Center st., Berkeley.

22 ST., $22—3 piece Cir. walnut, 1 white enam. b. and s., 1 brass bed, springs.

63A—HOUSEHOLD GOODS WANTD

A BETTER price paid for furn. household goods, pianos, rugs, antiques. Courteous treatment. W. H. Edwards & Sons, L. 5053.

AT DAVID BERCOVICH'S you get more for your furniture and household goods than you get elsewhere. 1007 Clay. Oak. 520.

BEST prices for furn., rugs. L. 5215.

CASH paid for furniture and junk. Call anywhere. Piedmont 3680J.

GROTE Buys your furn., rugs, top prices. 1808 S. Pab. L. 4929.

We buy used furniture.
Most people say we pay more.

Robinson Auction Studio
564 18th St. Oak. 3363

64 MUSICAL INSTR.

FOR SALE—REPAIRED
Advertising grouped by article as shown by first word.
One line, one month, $4.00.

BANJO—Orpheum No. 3. Special Tenor. Cost new $135; will sacrifice for $75. Act quickly. Wurlitzer's, 573 14th st. Open evenings.

CHICKERING baby grand, mahogany; $1400 model.....$635
Angelus player, $1100 model..$290
Hallet & Davis, $650 style.....$225
Bungalow model, mah.....$95.50
Cabinet grand, mah.....$145
Brunswick phono., $150 model $ 89
Victor, $150 model.....$ 62
Sonora, $250 model.....$115
Edison, $175 model.....$ 69
All guaranteed, like new. Other used phonographs $15 up. Terms.

USED PIANO EXCHANGE
1710 San Pablo. Open evenings.

CORNET Wurlitzer, new; ideal for beginner. Special at $12.50. Wurlitzer's, 573 14th st. Open evenings.

CLARINET—Edmont Cnedeville Eb Boehm System. Like new, $35. Wurlitzer's, 573 14th st. Open evenings.

DRMS., mus. inst. lights, sold exch. Vanodren reeds, violin strings, exp. repairs all inst. O'Malley's Drum Shop, rm. 206-7 Lurie bldg.

PIANOS
At Jackson's Furniture Co.
PIANO DEPARTMENT
has several good used pianos from $135 up, including well known makes.
Easy Terms.
Take elevator 11 st. annex to 5th floor.

PIANOS for less. Terms $10 down, $10 month. Used pianos cheap. We are out of high rent district.

Wilkinsons' Factory Agency
2274 Telegraph Ave.
Open every night till 9.

PHONOGRAPH—Edison Re-creation with 12 records. Cost new $115; will sell now for $50 on terms. See Mr. Palmer, 573 14th st. Open evenings.

PIANO—Harmony. Perfect condition. Fine for teacher. $192, terms of $1 per mo. See Mr. Shehi, 573 14th street. Open evenings.

PIANO, baby grand, 1 yr. old. Sacrifice half of cost price. 761 Walla Vista ave.

PIANO, in A1 condition. Trade for auto. P. 5111W, after 6:30 p. m.

STARTLING SALE of used phonographs. Many high grade makes at the most startling prices ever offered. Everyone includes a $25 brand new double face records. Easy terms or 5% off for cash. All in first-class condition, some just like new, all fully guaranteed. This is a genuine opportunity which should be taken advantage of at once as this special offer is for a short time only. Olin S. Grove, 573 14th street.

PIANO—Elmor practice. Good condition, $31; terms. See Mr. Quimby, 573 14th st. Open evenings.

PIANOS, brand new, for rent; reas. prices. Kohler & Chase, 535 14 st.

VICTROLA Console with 24 used records. New $165; must sell $98.50. See Mr. Fields, 573 14th st. Open evenings.

66A—MUS. INSTRUMENTS WNTED.

PIANOS, phonographs cash. Oak 1168.

USED piano rolls, phonograph records, cash. 1710 San Pablo.

AUCTION SALES
ARE printed on the financial pages. Realty auctions appear under "Houses for Sale" (Class No. 41)

68 FUEL

NEW $7 in Lenox crystal set, reasonable. 3706 Hillview st., evenings. C car to Maple ave.

RADIO sets built to order; crystal and tube sets. Maximum of efficiency at minimum cost. J. M. Kline, 2019 Courtland av. Oakland.

RADIO WANTED

RADIO WANTED

Reo tour, 17M.; car in exchange. 668 51 st.

69 DOGS, CATS, BIRDS

Advertising grouped by location as shown by the first word.
One line, one month, $4.00.

AIREDALE pups, pedigreed stock. Phone Hayward 583.

BOSTONS. If you want a Boston Terrier cast all its puppy troubles and just the right age to train for a companion, come and see some at Kathlert Kennels, 212 Brawley ave., San Leandro, near the Durant factory. Phone S. L. 401.

BOSTON pups, pedigree. Call Wednesday or Sunday. 2128 19 ave.

BIRDS, pets, cages, supplies. 418 11th st. C. E. Hill Co. Oak 7151.

BOSTON TERRIERS, ped. Mer. 2109.

PER

LEGAL NOTICES.

NOTICE TO CREDITORS.

No. 35183. Department No. 4.

Notice is hereby given by the undersigned administrator of the estate of John Manitaras, also known as J. Manitaras, deceased, to all persons having claims against the said decedent to, within four (4) months after the first publication of this notice, either file them, with the necessary vouchers, in the office of the Clerk of the Superior Court of the State of California in and for the County of Alameda or exhibit them, with the necessary vouchers, in the office of the Clerk of the Superior Court of the State of California in and for the County of Alameda, or exhibit them, with the necessary vouchers, to me at Room 918 Syndicate Building, Oakland, California, which place the undersigned selects as the place of business on all matters connected with said estate.

ALBERT E. HILL,
Administrator of the Estate of John Manitaras, etc., Deceased.

Dated at Oakland, California, July 15, 1924.

Edward R. Eliassen and Walter H. Eliassen, Attorneys for Admin., 9th Floor, Syndicate Bldg., Oakland, Calif.

RESOLUTION OF INTENTION.
NO. 30140 N. S.

RESOLUTION OF INTENTION TO ESTABLISH THE GRADE OF AND TO ORDER THE IMPROVEMENT OF BODEN WAY BETWEEN PROSPECT AVENUE AND BEACON STREET, AND PORTIONS OF BEACON STREET, PROSPECT AVENUE AND LAKESHORE BOULEVARD.

WHEREAS, the public interest and convenience requires the establishment of official grades on Boden Way between Prospect Avenue and Beacon Street, and on the hereinafter described portions of Beacon Street, Prospect Avenue, and Lake Shore Boulevard; and

WHEREAS, in the opinion of this City Council damage to private property will result from the hereinafter described improvement; now therefore,

BE IT RESOLVED: That it is the intention of the Council of the City of Oakland to establish the official grades [illegible] from the southeastern line of Lake Shore Boulevard to the southeastern line, produced, of Boden Way, as it exists immediately northerly of Prospect Avenue, of Boden Way from the northeastern line of Prospect Avenue to the southwestern line of Beacon Street, of the southeastern half of Lake Shore Boulevard within the opposite termination of Prospect Avenue, and of the southwestern half of Beacon Street from a line drawn at right angles with the southwestern line of Beacon Street, through a point, distant, thereon, 206.19 feet southeasterly from the southeastern line of Lake Shore Avenue to a line drawn radially with the southwestern line of Beacon Street, through a point distant, thereon, 16 feet northwesterly from the eastern line of Lot 25, as said lot is shown on the map of "Re-subdivision of Lot No. 25, Lake Knoll," filed June 13, 1922, in Book 7 of Maps, page 69, Alameda County Records, at the following elevations above Oakland City Base, to-wit:

5.1 feet southeastern curb of Lake Shore Boulevard at the northeastern line, produced, of Prospect Avenue, as it exists immediately southeasterly of Lake Shore Boulevard;

5.15 feet southeastern curb of Lake Shore Boulevard at the southwestern line, produced, of Prospect Avenue, as it exists immediately southeasterly of Lake Shore Boulevard;

5.5 feet, both curbs of Prospect Avenue at the southeastern line of Lake Shore Boulevard;

12.5 feet northwestern return and 18.5 feet northeastern return at the northern corner of Prospect Avenue and Boden Way;

16.7 feet southwestern curb of Prospect Avenue at a point distant, thereon, 161 feet southeasterly from the southeastern line of Lake Shore Boulevard;

19.3 feet southeastern curb in the intersection of Boden Way and Prospect Avenue at a line drawn at right angles to said curb and passing through the northeastern return of the northern corner of Boden Way and Prospect Avenue;

[illegible] feet southeastern curb of Boden Way at a line drawn at right angles with the southeastern line of Boden Way through a point distant, thereon, 42 feet northeasterly from the northeastern line of Prospect Avenue;

24.5 feet southeastern curb and 23.5 feet northwestern curb of Boden Way through a point distant, thereon, 117 feet northeasterly from the northeastern line of Prospect Avenue;

26.1 feet southeastern curb and 25.3 feet northwestern curb of Boden Way, at a line drawn at right angles with the southeastern line of Boden Way through a point distant, thereon, 164.5 feet northeasterly from the northeastern line of Prospect Avenue;

27 feet southeastern curb and 26.2 feet northwestern curb of Boden Way at a line drawn at right angles with the southeastern line of Boden Way through a point distant, thereon, 167 feet northeasterly from the northeastern line of Boden Way;

27.6 feet southeastern curb and 26.4 feet northwestern curb of Boden Way at a line drawn at right angles with the southeastern line of Boden Way through a point distant, thereon, 202 feet northeasterly from the northeastern line of Prospect Avenue;

27.5 feet southeastern curb and 26.7 feet northwestern curb of Boden Way at a line drawn at right angles with the southeastern line of Boden Way through a point distant, thereon, 226.59 feet northeasterly from the northeastern line of Prospect Avenue;

27 feet southeastern curb and 26.3 feet northwestern curb of Boden Way at a line drawn radially with the southeastern line of Boden Way through a point distant, thereon, 260.94 feet northeasterly from the northeastern line of Prospect Avenue;

26.3 feet southeastern curb and 25.5 feet northwestern curb of Boden Way at a line drawn radially with the southeastern line of Boden Way through a point distant, thereon, 292.50 feet northeasterly from the northeastern line of Prospect Avenue;

25.3 feet southeastern curb and 26.5 feet northwestern curb of Boden Way at a line drawn at right angles with the southeastern line of Boden Way through a point distant, thereon, 421.73 feet northeasterly from the northeastern line of Prospect Avenue;

26 feet and 27.5 feet northwestern curb of Boden Way at points distant thereon, respectively, 25 feet and 50 feet southwesterly from the southwestern return of the western corner of Boden Way and Beacon Street;

23.6 feet southwestern return, western corner of Boden Way and Beacon Street;

20.6 feet southwestern curb of Beacon Street, at the aforesaid line drawn at right angles with the southwestern line of Boden Way through a point distant, thereon, 20.5 feet southeastern from the southeastern line of Lake Shore Avenue;

26.5 feet southwestern return and 26.7 feet eastern return of the southern corner of Boden Way and Beacon Street;

22.7 feet southwestern curb of Beacon Street at the aforesaid line drawn radially with the southwestern line of Beacon Street through a point distant, thereon, 16.8 feet northwesterly from the eastern line of Lot 25, as said lot is shown on the aforesaid map of "Resubdivision of Lot No. 25, Lake Knoll."

Curb grades shall be straight between consecutive elevations on the respective curb lines.

The word "return" as used herein means the point of tangency of the straight curb with the curved curb.

BE IT FURTHER RESOLVED: That it is the intention of said Council to order the following improvement to be made in accordance with the plans and specifications adopted therefor by said Council by Resolution No. 30139 N. S. to-wit: That the following streets be graded, curbed with concrete, guttered with concrete gutters, two feet wide, paved with oil-macadam and sidewalked with cement sidewalks, 5 feet wide, to-wit: Prospect Avenue, from the southeastern line of Lake Shore Boulevard to the southeastern line, produced, of Boden Way, as it exists immediately northeasterly of Prospect Avenue; Boden Way, from the northeastern line of Prospect Avenue to the southwestern line of Beacon Street; the portion of Lake Shore Boulevard that is bounded on the southeast by the southeastern line of Lake Shore Boulevard, on the northwest by a line drawn parallel with and distant 17.06 feet northwesterly from the southeastern line of Lake Shore Boulevard, and on the northeast and southwest, respectively, by the productions of the northeastern and southwestern lines of Prospect Avenue, as it exists immediately southeasterly of Lake Shore Boulevard; and the portion of Beacon Street bounded and described as follows: beginning at a point on the southwestern line of Beacon Street, distant, thereon, 206.19 feet southeasterly from the southeastern line of Lake Shore Avenue; running thence northeasterly, at right angles with the southwestern line of Beacon Street, 16.06 feet; thence southeasterly parallel with the southwestern line, produced, of Beacon Street, as it exists immediately southeasterly of Lake Shore Avenue, to a point distant 12.06 feet northeasterly from the southwestern line of Beacon Street; thence southeasterly, parallel with and distant 12.06 feet northeasterly from the southwestern line of Beacon Street, to the aforesaid line drawn radially with the southwestern line of Beacon Street through a point distant, thereon, 16.8 feet northwesterly from the eastern line of Lot 25, as said lot is shown on the aforesaid map of "Resubdivision of Lot No. 25, Lake Knoll"; thence southwesterly, along said line drawn radially with the southwestern line of Beacon Street, to said southwestern line of Beacon Street; and thence northwesterly, along said southwesterly line of Beacon Street, to the point of beginning, also

That a storm water drain (consisting of a concrete inlet with cast iron grating, a vitrified pipe conduit with concrete covering, a concrete box culvert with reinforced top, and a concrete handhole), be constructed from the southwestern curb line of Beacon Street to the southeastern curb line of Boden Way along a line (center line of drain) described as follows: beginning at the intersection of the southwestern curb line of Beacon Street with the aforedescribed line drawn at right angles with the southwestern line of Beacon Street through a point distant, thereon, 206.19 feet southeasterly from the southeastern line of Lake Shore Avenue; running thence southerly, along a line deflecting to the right or southwestward 35 degrees from the southwestern curb line, produced, of Beacon Street, as it exists immediately southeasterly of Lake Shore Avenue, a distance of 17 feet; and thence southeasterly in a direct line to a point on the southeastern curb line of Boden Way distant, thereon, 13 feet northeasterly from the southwestern return of the southern corner of Boden Way and Beacon Street; also

That vitrified pipe sewers, each having an internal diameter of 8 inches, be constructed as follows: (1) Beginning at a point on the existing sewer in Beacon Street distant 25 feet northwesterly from the northwestern line, produced, of Lot 27, as said lot is shown on the aforesaid map of "Resubdivision of Lot No. 25 of Lake Knoll"; running thence southerly, parallel with the northwestern line, and its productions, of said Lot 27, a distance of 220 feet; thence southwesterly in a direct line 155 feet to a point distant 25 feet northwesterly from the southeastern line of Boden Way; (2) Beginning at a point on the existing sewer in Lake Shore Boulevard distant 25 feet northeasterly from the southwestern line, produced, of Prospect Avenue, as it exists immediately southeasterly of Lake Shore Boulevard; running thence southeasterly, parallel with the southwestern line, and its production, of said portion of Prospect Avenue, to the center line, produced, of Boden Way, as it exists immediately northeasterly of Prospect Avenue; thence northeasterly, along the center line, and its production, of said portion of Boden Way, a distance of 295 feet; also

That four brick manholes, with cast iron tops, be constructed as follows: one at the northeastern end of, and one at the angle in the herein first-described proposed sewer; one at the northwestern end of, and one at the angle in the herein secondly-described proposed sewer; also

That three vitrified pipe lampholes, with tops of brick and cast iron, be constructed as follows: one at the southwestern end of the herein first-described proposed sewer; one at the northeastern end of the herein secondly-described proposed sewer; and one on said secondly described proposed sewer at a point distant, thereon, 36 feet southeasterly from its northwestern end; also

That vitrified pipe Y-branches, each having a five inch opening, be constructed on the aforedescribed proposed sewers so as to provide one such branch for each 50 foot lot, and fractional lot remaining, into which the abutting property frontage, taken block by block, is capable of being divided.

And said Council does hereby determine and declare that, in its opinion, damage to private property will result from the aforedescribed improvement, and that therefore the district of land to be benefited by said improvement, and to be specially assessed to pay the costs and expense thereof, and the damages caused by said improvement, which district of land shall be known as the assessment district, is particularly bounded and described as follows, to-wit:

Beginning at the intersection of the southeastern line of Lake Shore Avenue with the southwestern line of Beacon Street, running thence southeasterly and easterly along the southwestern and southern line of Beacon Street to the most northern corner of Lot 19 of the "Lake Knoll" tract, as shown on the map thereof, filed April 6, 1922, in Book 7 of Maps, page 95, aforesaid Alameda County Records; thence in a direct line to the most eastern corner of said Lot 19; thence westerly, along the southern line, and its production, of said Lot 19, to the eastern line of Lot 22 of said "Lake Knoll" tract; thence in a direct line to the most eastern corner (being a point on the northwestern line of Merritt Avenue) of said Lot 22; thence southwesterly, along the northwestern line of Merritt Avenue, to the northeastern line of Prospect Avenue; thence in a direct line to the intersection of the southwestern line of Prospect Avenue with the northwestern line of Merritt Avenue; thence southwesterly, along the southeastern line of Merritt Avenue, parallel with the southwestern line of Prospect Avenue, as it exists immediately northwesterly of Merritt Avenue, 150 feet; thence southwesterly, parallel with the southeastern line of Merritt Avenue, 49 feet; thence northwesterly, parallel with the southwestern line, and its production, of Prospect Avenue, as it exists immediately northwesterly of Merritt Avenue, to the southeastern line of Lake Shore Boulevard; thence northeasterly, along the southeastern line of Lake Shore Boulevard to the southeastern line of Lake Shore Avenue; thence northeasterly, along the southeastern line of Lake Shore Avenue to the point of beginning.

In this resolution wherever a distance from a line is given the distance measured at right angles to that line is meant unless otherwise stated.

All of the proceedings for the aforedescribed work, improvement, and establishment of grades shall be in accordance with the provisions of the "Street Improvement Act of 1913," of the State of California.

This Council hereby determines that serial bonds shall be issued to represent assessments of twenty-five dollars or more for the cost and expenses of the aforedescribed work and improvement and that a bond will issue to represent each such assessment remaining unpaid at the expiration of thirty days after the first publication of the notice of the recording of the assessment by the Superintendent of Streets; said serial bonds shall extend over a period ending five years from the second day of January next succeeding the issuance of said bonds, and an even annual proportion of the principal sum thereof shall be payable, by coupon, on the second day of January every year after their date, until the whole is paid, and the interest shall be payable semi-annually, by coupon, on the second day of January and July, respectively, of each year, at the rate of seven per cent. per annum on all sums unpaid, until the whole of said principal and interest is paid. Said bonds shall be issued in accordance with the provisions of said "Street Improvement Act of 1913."

Notice is hereby given that Thursday, the 11th day of September, 1924, at 5 minutes after 11 o'clock a. m., is hereby fixed as the time, and the Council Chamber in the City Hall, Oakland, California, as the place for the hearing by said Council of protests in relation to the aforedescribed work and improvement.

The Oakland Tribune is hereby designated as the daily newspaper published and circulated in said city in which this resolution of intention shall be published. The Clerk of this Council is hereby directed to publish this resolution by two successive insertions in said newspaper and to conspicuously post said resolution for two days on or near the chamber door of said Council.

I certify that the foregoing is a full, true and correct copy of a Resolution passed by the City Council of the City of Oakland, Cal., on August 1, 1924.

EUGENE K. STURGIS, City Clerk.

101-Aug4-2t.

ORDINANCE NO. ——— N. S.

AN ORDINANCE AMENDING SECTION 3a, ADDING SECTION 3c ex 2, AND REPEALING SECTION 3ac OF ORDINANCE NO. 806 N. S.

BE IT ORDAINED BY THE COUNCIL OF THE CITY OF OAKLAND, AS FOLLOWS:

SECTION 1. Section 3a of Ordinance No. 806 N. S. is amended to read as follows:

Section 3a. There is hereby created within the residence district of the City of Oakland a district hereby designated as a "Single Family Residence and Apartment District," said district being bounded and described as follows:

BEGINNING at the intersection of the western line of Harrison Street with the southern line of Grand Avenue; running thence northerly in a direct line to the intersection of the southeastern line of Harrison Street with the northeastern line of Bay Place; thence northeasterly along the southeastern line of Harrison street, to its intersection with the direct production northwesterly of the southwestern line of the "Vernon Terrace Tract" as shown on the map thereof filed January 29, 1908 in Book 23 of Maps, page 67, Alameda County Records; thence southeasterly in a direct line to a point on the northwestern line of Vernon Street distant, thereon, 62.66 feet southwesterly from the southwestern line of Vernon Terrace; thence southeasterly in a direct line to the most westerly corner of Lot 2 as said lot is shown upon that certain map entitled "Subdivision Map of Lots 14 and 15 as per map entitled, "Survey No. 824 for H. C. Lee 100 Acre Tract Oakland Tp. Surveyed Aug. 27th 1867 by W. F. Boardman, County Surveyor, filed Sept. 11th 1867 Liber 4 of Maps, page 4, Alameda Co. records," filed June 12, 1889 in Book 9 of Maps, page 25, Alameda County records"; thence southeasterly in a direct line to the most southerly corner of said Lot 2; thence southwesterly along the southeastern line of Lot 1 of the aforementioned map, 5.67 feet; thence in a straight line to a point on the northwestern line of Monterey Avenue distant, thereon, 411.57 feet northeasterly from the northeastern line of Bay Place; thence northeasterly in a direct line to a point on the southeastern line of Monterey Avenue distant, thereon, 125 feet northeasterly from the northeastern line of Park View Terrace; thence south 34 degrees 51 minutes east 356.19 feet; thence south 21 degrees, 25 minutes west 146 feet; thence southeasterly in a straight line to a point on the westerly line of Lenox Avenue, distant, thereon, 513.78 feet northerly from the northerly line of Grand Avenue; thence easterly to a point on the easterly line of Lenox Avenue distant, thereon, 129 feet northerly from the southerly line of Van Buren Avenue; thence easterly parallel with the southerly line of Van Buren Avenue 150 feet; thence northerly parallel with the easterly line of Lenox Avenue 20 feet; thence easterly parallel with the southerly line of Van Buren Avenue to the westerly line of Lee Street; thence easterly in a direct line to a point on the easterly line of Lee Street, distant, thereon, 120 feet southerly from the southerly line of Van Buren Avenue; thence easterly parallel with the southerly line of Van Buren Avenue 125 feet; thence northerly parallel with the easterly line of Lee Street 29.28 feet; thence easterly in a direct line to a point on the westerly line of Perkins Street, distant thereon, 103.12 feet southerly from the southerly line of Van Buren Avenue; thence easterly in a direct line to a point on the easterly line of Perkins Street, distant thereon, 125.98 feet southerly from the southerly line of Van Buren Avenue; thence easterly in a direct line to a point on the westerly line of Staten Avenue, distant thereon, 122.90 feet southerly from the southerly line of Van Buren Avenue; thence northeasterly in a direct line to a point on the easterly line of Staten Avenue, distant thereon, 80.07 feet southerly from the southerly line of Van Buren Avenue; thence easterly in a direct line to a point on the westerly line of Bellevue Avenue, distant thereon, 103.34 feet southerly from the southerly line of Van Buren Avenue; thence northeasterly in a direct line to a point on the easterly line of Bellevue Avenue, distant thereon, 56.60 feet southerly from the southerly line of Van Buren Avenue; thence easterly, at right angles to the the easterly line of Bellevue Avenue, 125 feet; thence northerly, at right angles, 50 feet; thence easterly, at right angles, 125 feet to the westerly line of Euclid Avenue; thence northeasterly in a direct line to a point on the easterly line of Euclid Avenue, distant thereon, 162.25 feet southerly from the southerly line of Van Buren Avenue; thence easterly at right angles to the easterly line of Euclid Avenue 125 feet; thence northeasterly in a direct line to the most northern corner of Lot 8, Block 33 of the "Lakeside Subdivision of Adams Point Property" as shown upon the map thereof filed October 10, 1906 in Book 21 of Maps, page 65 Alameda County records; thence in a direct line to the most eastern corner of said Lot 8; thence in a direct line to the intersection of the eastern line of Park Street with the southern line of Lagunitas Avenue; thence southerly and westerly, along the eastern and southern line of Park Street to a point distant thereon, 482.71 feet northeasterly from the eastern line of Euclid Avenue; thence in a direct line to a point on the northwestern line of Grand Avenue, distant thereon, 488.57 feet northeasterly from the eastern line of Euclid Avenue; thence in a direct line to the intersection of the center line of Grand Avenue with the center line of Ferry Street; thence in a direct line to the intersection of the southeastern line of Grand Avenue with the southwestern line of Lake Park Avenue; thence in a direct line to the most northern corner of Lot 115 as said lot is shown on the map of the "Piedmont by the Lake" tract filed November 11, 1906 in Book 21 of Maps, page 87, Alameda County records; thence in a direct line to the most eastern corner of said Lot 115; thence in a direct line to the most southern corner of Lot 113 of said "Piedmont by the Lake" tract; thence in a direct line to the most western corner of Lot 112 of said "Piedmont by the Lake" tract; thence in a direct line to the most southern corner of Lot 111 of said "Piedmont by the Lake" tract; thence in a direct line to the most western corner of Lot 110 of said "Piedmont by the Lake" tract; thence in a direct line to the most western corner of Lot 125 of said "Piedmont by the Lake" tract; thence in a direct line to the most western corner of Lot 161 of said "Piedmont by the Lake" tract; thence in a direct line to the most southern corner of said Lot 164 thence in a direct line to the most northern corner of Lot 50 of the "Lake Shore Park Heights" tract as shown on the map thereof filed January 23, 1908 in Book 23 of Maps, page 64, Alameda County Records; thence in a direct line to the most eastern corner of said Lot 50; thence in a direct line to the most southern corner of Lot 27 of said "Lake Shore Park Heights" tract; thence in a direct line to a point on the southwestern line of Lake Park Avenue, distant thereon, 127.81 feet southeasterly from the southeastern line of Lake Shore Avenue; thence at right angles southwesterly 110 feet; thence in a direct line to the most northern corner of Lot 5 of said "Lake Shore Park Heights" tract; thence in a direct line to the most western corner of said Lot 5; thence in a direct line to a point on the southwestern line of Excelsior Avenue, distant (measured at right angles) 100 feet southeasterly from the southeastern line of Lake Shore Avenue; thence southwesterly, parallel with the southeastern line of Lake Shore Avenue, to the northeastern line of Prospect Avenue; thence in a direct line to the most northern corner of Lot 9 of the "Property of the Capital Homestead Association", as shown on the map thereof filed November 6, 1872 in Book 2 of Maps, page 60, Alameda County records; thence in a direct line to the most western corner of said Lot 9; thence in a direct line to the most northern corner of Lot 10 of said "Property of the Capital Homestead Association"; thence in a direct line to the most western corner of said Lot 10; thence in a direct line to the most northern corner of Lot 11 of said "Property of the Capital Homestead Association"; thence in a direct line to the most western corner of said Lot 11; thence in a direct line to the most northern corner of Lot 12 of said "Property of the Capital Homestead Association"; thence in a direct line to the most western corner of said Lot 12; thence in a direct line to the most northern corner of Lot 13 of said "Property of the Capital Homestead Association"; thence in a direct line to the most western corner of said Lot 13; thence in a direct line to the most northern corner of said Lot 14; thence in a direct line to the most western corner of said Lot 14; thence in a direct line to the most northern corner of Lot 15 of said "Property of the Capital Homestead Association"; thence in a direct line to the most western corner of Lot 16 of said "Property of the Capital Homestead Association"; thence in a direct line to the most eastern corner of Lot 17 of said "Property of the Capital Homestead Association"; thence in a direct line to the most southern corner of said Lot 17; thence in a direct line to the most northern corner of Lot 25 of said "Property of the Capital Homestead Association"; thence in a direct line to the most southern corner of said Lot 25; thence in a direct line to the most eastern corner of Lot 19 of said "Property of the Capital Homestead Association"; thence in a direct line to the most southern corner of said Lot 19; thence in a direct line to the most western corner of said Lot 20; thence in a direct line to the most eastern corner of Lot 21 of said "Property of the Capital Homestead Association"; thence in a direct line to the most southern corner of said Lot 21; thence in a direct line to the most eastern corner of Lot 22 of said "Property of the Capital Homestead Association"; thence in a direct line to the most southern corner of Lot 22 of said "Property of the Capital Homestead Association"; thence in a direct line to the most eastern corner of Lot 23 of said "Property of the Capital Homestead Association"; thence in a direct line to the most western corner of said Lot 11; thence in a direct line to the most northern corner of Lot 12 of said "Property of the Capital Homestead Association"; thence in a direct line to the most western corner of said Lot 12; thence in a direct line to the most northern corner of Lot 13 of said "Property of the Capital Homestead Association"; thence in a direct line to the most western corner of said Lot 13; thence in a direct line to the most northern corner of Lot 14 of said "Property of the Capital Homestead Association"; thence in a direct line to the most western corner of said Lot 14; thence in a direct line to the most northern corner of Lot 15 of said "Property of the Capital Homestead Association"; thence in a direct line to the most western corner of Lot 16 of said "Property of the Capital Homestead Association"; thence in a direct line to the most eastern corner of Lot 17 of said "Property of the Capital Homestead Association"; thence in a direct line to the most southern corner of said Lot 17; thence in a direct line to the most northern corner of Lot 25 of said "Property of the Capital Homestead Association"; thence in a direct line to the most southern corner of said Lot 25; thence in a direct line to the most eastern corner of Lot 19 of said "Property of the Capital Homestead Association"; thence in a direct line to the most southern corner of said Lot 19; thence in a direct line to the most western corner of Lot 20 of said "Property of the Capital Homestead Association"; thence in a direct line to the most southern corner of Lot 20 of said "Property of the Capital Homestead Association"; thence in a direct line to the most western corner of said Lot 21; thence in a direct line to the most southern corner of said Lot 21; thence in a direct line to the most eastern corner of Lot 22 of said "Property of the Capital Homestead Association"; thence in a direct line to the most southern corner of Lot 22 of said "Property of the Capital Homestead Association"; thence in a direct line to the most eastern corner of Lot 23 of said "Property of the Capital Homestead Association"; thence in a direct line to the most northern corner of said Lot 18; thence in a direct line to the most western corner of said Lot 18; thence southwesterly in a direct line to the intersection of the center line of Wayne Avenue with the center line of Stow Avenue; thence southwesterly, along the center line of Wayne Avenue, as it exists northerly of Hanover Avenue, to the center line of Hanover Avenue; thence westerly, along the center line of Hanover Avenue, to the center line of Wayne Avenue as it exists southerly of Hanover Avenue; thence southwesterly in a direct line to the intersection of the western line of Wayne Avenue with the northern line of that certain piece or parcel of land conveyed by Emilie M. Chabot to the City of Oakland by deed dated November 1, 1907 and recorded November 2, 1907 in Liber 1415 of Deeds page 136, Alameda County records; thence westerly, along the northern line of said parcel of land conveyed to the City of Oakland, to the direct production northerly of the eastern line of Lot 3 of Block A of the "Peralta Heights" tract as shown on the map thereof filed July 11, 1877 in book 2 of Maps, page 17, Alameda County records; thence southerly in a direct line to the most eastern corner of said Lot 3; thence westerly, along the southern line of said Lot 3, to a point distant thereon 15.25 feet easterly from the most western corner of Lot 6 of said Block A; thence southerly, at right angles to said line of Lot 3, to the northern line of Athol Avenue; thence in a direct line to the most eastern corner of Lot 9 of Block B of the "Subdivision of property of Dr. E. H. Woolsey near the Boulevard" filed December 18th 1896 in Book 15 of Maps, page 32 Alameda County Records; thence northwesterly, along the northeastern line of Lot 2 of said Block B, 50 feet; thence in a direct line to the most western corner of Lot 10 of said Block B; thence in a direct line to a point on the northwestern line of Lot 5 of Block A of said "Subdivision of Property of Dr. E. H. Woolsey" distant, thereon, 60 feet southwesterly from the southwestern line of East 16th Street; thence northwesterly in a direct line to a point on the southeastern line of 1st Avenue, distant thereon, 60 feet southwesterly from the southwestern line of East 16th Street; thence westerly in a direct line to the most eastern corner of lot 3 of the "Property of Alameda County Land Company" as shown on the revised map thereof filed May 27, 1904 in book 20 of Maps, page 1, Alameda County records; thence in a direct line to the most northern corner of Lot 3 of said "Property of Alameda County Land Company"; thence southwesterly, along the eastern line of Lots 3 to 19 (both inclusive) of said "Property of Alameda County Land Company" to the most western corner of lot 19 of said "Property of Alameda County Land Company"; thence southerly in a direct line to a point on the northern line of 12th Street, distant thereon, 100 feet westerly from the western line of 1st Avenue; thence westerly along the northern line of 12th Street, to the northern line of 14th Street; thence westerly along the northern line of 14th Street to a point distant thereon 150 feet westerly from the western line of Oak Street; thence northerly, parallel with the western line of Oak Street, 201.65 feet; thence at right angles westerly 10 feet; thence northerly, parallel with the western line of Oak Street to a point distant 100 feet southerly from the southern line of Lake Street; thence westerly, parallel with the southern line of Lake Street to the eastern line of Madison Street; thence in a direct line to a point on the western line of Madison Street, distant thereon, 120 feet southerly from the southern line of Lake Street; thence westerly, parallel with the southern line of Lake Street, 150.5 feet; thence northerly, parallel with the western line of Madison Street 20 feet; thence westerly, parallel with the southern line of Lake Street to the eastern line of Jackson Street; thence in a direct line to a point on the western line of Jackson Street distant thereon, 422.38 feet southerly from the southern line of 19th Street; thence westerly, parallel with the southern line of 19th Street to a point distant 133.94 feet easterly from the eastern line of Alice Street; thence northerly, parallel with the eastern line of Alice Street, to a point distant 150 feet southerly from the southern line of 19th Street; thence westerly, parallel with the southern line of 19th Street, to a point distant 150 feet westerly from the western line of Alice Street; thence northerly parallel with the western line of Alice Street, 90 feet; thence westerly, parallel with the southern line of 19th Street to the eastern line of Harrison Street; thence in a direct line to a point on the western line of Harrison Street distant, thereon, 83 feet southerly from the southern line of 19th Street; thence westerly, parallel with the southern line of 19th Street, 150 feet; thence northerly, parallel with the western line of Harrison Street, to a point distant 150 feet southerly from the southern line of 20th Street; thence in a direct line to a point on the northern line of Hobart Street distant thereon, 263.81 feet westerly from the western line of Harrison Street; thence in a direct line to a point on the southern line of 21st Street distant thereon, 217.39 feet westerly from the western line of Harrison Street; thence in a direct line to a point on the northern line of 21st Street distant thereon, 150.81 feet westerly from the western line of Harrison Street; thence northerly at right angles to the northern line of 21st Street 102 feet; thence at right angles easterly 65 feet; thence northerly, in a direct line to a point on the southern line of Grand Avenue distant thereon 90.48 feet westerly from the western line of Harrison Street; and thence easterly, along the southern line of Grand Avenue, to the point of beginning.

SECTION 2. Section 3c ex 2, is added to Ordinance No. 806 N. S. to read as follows:

Section 3c ex 2. The following described property is hereby excepted from the "Single family residence zone" and included within the "residence zone."

"All of Lot No. 113 as said lot is so designated and delineated on that certain map entitled 'A. J. Snyder's Piedmont Terrace by the Lake Addition to the City of Oakland' filed in the office of the County Recorder of Alameda County. Said lot lies directly at the northwest corner of the intersection of Elwood Avenue with Walla Vista Avenue in the City of Oakland."

SECTION 3. Section 3ac of Ordinance No. 806 N. S. is hereby repealed.

SECTION 4. This Ordinance shall take effect immediately.

Said Section now reads as follows: "Section 3a. There is hereby created within the residence district of the City of Oakland a district hereby designated as a 'Single Family Residence and Apartment District' said district being bounded and described as follows:

COMMENCING at a point on the southerly line of 23rd Street, distant thereon 250 feet westerly from the westerly line of Harrison Boulevard and running thence southerly and parallel with the said westerly line of Harrison Boulevard to a point 100 feet distant southerly at right angles from the southerly line of Hobart Street; thence easterly and parallel to the southerly line of Hobart Street 150 feet; thence southerly and parallel to the westerly line of Harrison Boulevard, to a point 100 feet distant southerly at right angles from the southerly line of 19th Street; thence easterly and parallel to the southerly line of 19th Street to a point 100 feet distant westerly at right angles from the westerly line of Jackson Street; thence southerly and parallel to the western line of Jackson Street, to a point 100 feet southerly at right angles from the southerly line of Lake Street, extended westerly on its present course; thence easterly parallel to said southerly line of Lake Street, to a point 100 feet westerly at right angles from the westerly line of Oak Street; thence southerly and parallel to the westerly line of Oak Street, to the northerly line of 14th Street; thence easterly along the northern line of 14th Street, to the northerly line of 12th Street; thence easterly, along the northern line of 12th Street, to a point 100 feet distant, at right angles, from the easterly line of Lake Shore Boulevard; thence northerly, and parallel to Lake Shore Boulevard to a point 100 feet distant northerly, at right angles from the northerly line of Lake Park Avenue; thence westerly, and parallel to said northerly line of Lake Park Avenue, to a point 300 feet westerly at right angles, from the western line of Grand Avenue; thence southerly and westerly and parallel with the westerly and northerly line of Grand Avenue, to the easterly line of Harrison Boulevard; thence in a straight line to the point of intersection between the westerly line of Harrison Boulevard, with the southerly line of 23rd Street; thence westerly, along said southerly line of 23rd Street, to the point of commencement."

In Council, Oakland, Cal., July 21, 1924.

Passed to print for two days by the following vote: Ayes—Commissioners Carter, Moorehead and President Davie—3. Noes—None. Absent—Commissioners Baccus and Colbourn—2.

EUGENE K. STURGIS, City Clerk.

102-Aug.4-2t.

RESOLUTION OF INTENTION NO. 30151 N. S.

RESOLUTION OF INTENTION TO IMPROVE A PORTION OF LOGAN STREET BETWEEN FRUITVALE AVENUE AND 27TH AVENUE AND CERTAIN CULVERT RIGHTS OF WAY ADJACENT TO LOGAN STREET.

RESOLVED: That it is the intention of the Council of the City of Oakland to order the following work to be done in said City in accordance with the provisions of the Improvement Act of 1911 of the State of California, to-wit:

That Logan Street be graded between the following described lines, to-wit: from a straight line drawn from a point on the northern line of Logan Street distant, thereon, 12 feet easterly from the eastern line of Lot 12 of the "Rulffs Tract," as shown on the map thereof filed April 22, 1911 in Book 26 of Maps, page 22, Alameda County Records, to a point on the southern line of Logan Street distant, thereon, 53 feet easterly from the northwestern line of Lot 10 of the "Thomas Bridge Tract," as shown on the map thereof filed March 20, 1906 in Book 21 of Maps, page 4, aforesaid Alameda County Records, to a straight line drawn from a point on the northern line of Logan Street distant, thereon, 33.5 feet westerly from the aforesaid eastern line of Lot 12 of the "Rulffs Tract" to a point on the southern line of Logan Street distant, thereon, 44.2 feet westerly from the aforesaid northwestern line of Lot 10 of the "Thomas Bridge Tract"; also

That a concrete culvert be constructed along a line (center line of culvert) described as follows: beginning at a point distant 17 feet northwesterly from the southeastern line of the culvert right of way heretofore granted to the City of Oakland by Effie Roberts and W. G. Crosby by deed recorded June 13, 1921 under serial number T 128739 in the office of the County Recorder of Alameda County, and also distant 21.4 feet northeasterly from the southwestern line of said aforementioned culvert right of way; running thence northeasterly, parallel with the southeastern line, and its production, of said aforementioned culvert right of way, to a point distant 17 feet westerly from the eastern line, produced, of the culvert right of way heretofore granted to the City of Oakland by Effie Roberts, F. W. Hatch and Leila N. Hatch by deed recorded June 13, 1921 under serial number T 128729 in the office of the County Recorder of Alameda County; and thence northerly, parallel with the eastern line, and its production, of the secondly aforementioned culvert right of way, to a point distant, measured along the aforedescribed center line of culvert, 120 feet from the point of beginning; also

That a manhole with inlet top be constructed at the intersection of the aforedescribed center line of culvert with the northern curb line of Logan Street; also

That a concrete end wall, a concrete curtain wall and a concrete wing wall be constructed at the southwestern end of the aforedescribed culvert; also

That a concrete end wall, a concrete curtain wall and two concrete wing walls be constructed at the northern end of the aforedescribed culvert.

All of the aforesaid work is to be done in accordance with the plans and specifications adopted for this street work by said Council by Resolution No. 30150 N. S. to which said plans and specifications reference is made for the full and detailed description of said proposed work.

And said Council does hereby determine and declare that the aforesaid work and improvement is of more than local or ordinary public benefit and will affect and benefit the district hereinafter described, which said district is hereby declared to be the district benefited by said work and improvement and that therefore such portion of the entire cost and expense of said work and improvement as is not ordered paid out of the Treasury of the City of Oakland shall be and is hereby made chargeable against and shall be assessed upon said district, which district is within the City of Oakland, County of Alameda, State of California, and is particularly bounded and described as follows, to-wit:

Beginning at the most southern corner of Lot 1 of the "Orchard Tract," as shown on the map thereof filed May 2, 1892 in Book 13 of Maps, page 42, Alameda County Records; running thence in a direct line to the most western corner of Lot 14 of said "Orchard Tract"; thence in a direct line to the most eastern corner of Lot 8 of the "Kramer Tract," as shown on the map thereof filed August 23, 1906 in Book 21 of Maps, page 48, aforesaid Alameda County Records; thence in a direct line to the most northern corner of Lot 1 of said "Kramer Tract"; thence in a direct line to the most eastern corner of Lot 50 of the "Fruitvale Vista Tract," as shown on the map thereof filed October 11, 1906 in Book 21 of Maps, page 69, aforesaid Alameda County Records; thence in a direct line to the most northern corner of said Lot 50; thence southwesterly, along the northwestern line, and its production, of said Lot 50, to the northeastern line of East 24th Street; thence in a direct line to the most northern corner of Lot 12 of Block D of the "Latham Terrace" tract, as shown on the map thereof filed May 5, 1913 in Book 17 of Maps, page 8, aforesaid Alameda County Records; thence southwesterly along the northwestern line of said Lot 12 of Block D, 91 feet; thence in a direct line to the most southern corner of Lot 10 of said Block D; thence in a direct line to the most western corner of Lot 11 of Block E of said "Latham Terrace" tract; thence in a direct line to the most southern corner of Lot 87 of the "Barker Park" tract, as shown on the map thereof filed January 23, 1905 in Book 20 of Maps, page 20, aforesaid Alameda County Records; thence in a direct line to the most western corner of Lot 11 of said "Barker Park" tract; thence southeasterly along the southwestern line, and its production, of said Lot 11 of the "Barker Park" tract to the northwestern line of Fruitvale Avenue; thence in a direct line to the most western corner of Lot 1 of "Re-Division of Bellev

PEAK SIREN NOW NEARING COMPLETION

Contra Costa Hills Protection Committee Reports Two Fires Have Been Found by Grizzly Lookout Tower

BERKELE , Aug. 5 —Two fires in the hill regions of the Eastbay have already been discovered from Berkeley's lookout tower on the summit of Grizzly Peak, according to a report made by the Contra Costa Hills Fire Protection committee of the activities of Glen Gadbury, state forester, stationed there.

The second fire occurred yesterday morning in the hills back of Piedmont, and was immediately reported from the watch tower to the headquarters station, says the committee.

Work on connecting the Grizzly Peak siren to the power line is progressing rapidly and probably will be completed today. The siren will then regularly sound at the noon hour. The interest in the building of the watchman's house has been so great among builders and workmen that the president of the Brick Masons Union of Oakland has gone up on the peak, and is setting the tile.

President Paul I. Daniels in commenting on the service on Grizzly Peak said today: "This fire watch station which the Contra Costa Hills Fire Protection committee has established has been planned for the past two years and it is therefore a matter of great satisfaction to see our plans working out in this manner. We wish to call public attention to the fact that this service is already giving an important measure of protection to Oakland and Piedmont as well as to Berkeley. The watchman on the peak has a range of visibility as far as Redwood Peak, and reports all fires starting in the hills from that point north to Richmond. These reports are immediately transmitted to the fire warden who responds in person and summons his assistants.

"In view of this service which is now being rendered under the supervision of M. B. Pratt, director of the State Forestry department, and with the cooperation of the National Forestry Service and the Forestry department of the University of California, the committee sincerely hopes that all of the cities and agencies directly affected will cooperate with the only organization that can serve the district, which is th Contra Costa Hills Fire Protection committee."

Pines Offered City For Freight Costs

ALAMEDA, Aug. 5.—If the city will pay the costs of transportation, C. W. Curran, a local business man, will provide a sufficient number of maritime pines to line Webster street from Atlantic avenue to the estuary, it was announced this morning by A. C. Benton, director of parks and playgrounds.

Curran owns extensive holdings in Oregon forest land near Eugene, and will provide young trees and prepare them for shipment, according to Benton.

ARSON TRIAL SET AUG. 29.

A plea of not guiltyy was entered to a charge of arson today by Earl Williams, accused of having set fire to a two-story house at 5312 Colusa street, July 9. He will be tried August 29.

Policewoman

MISS ALICE ELLIS, named to work with women violators of the law in Ithaca, N. Y.

BERKELEY GIRL GETS POLICE JOB IN ITHACA, N. Y.

BERKELEY, Aug. 5 — The honor of being the first policewoman in Ithaca, Ne wYork, has been accorded Miss Alice Ellis of Berkeley, well known graduate of the University of California and daughter of W. R. Ellis, former secretary of the state highway commission.

Word of Miss Ellis' appointment has reached her parents, who reside at 2236 Grove street. For the past year Miss Ellis has been in the east studying police work and social service activities under the direction of Miss Mary Hamilton, chief policewoman of New York city. She was graduated from the University of California in 1916 after studying criminology and social service.

Speaking of her plans for her work in the east as contained in Ithaca news despatches, Miss Ellis says:

"I do not intend to do anything radical. It will be my aim to be a friend and helper to those who have become entangled in the meshes of the law.

"My work I hope to make constructive instead of destructive. I feel that much trouble may be prevented before it results in anything serious as a court problem. However, I would rather be doing my work than talking of it."

MORTENSEN GOES EAST.

SAN JOSE, Aug. 5 —General Manager A. M. Mortensen of the California Prune and Apricot Growers' association, accompanied by Mrs. Mortensen and their two children, left yesterday for New York via the Panama Canal. They will be gone for several weeks. Mortensen will combine business of the association with pleasure while in the East.

SAN PABLO HETCHY LINE INSPECTED

Alternate Route for Water Supply From Project Is Investigated and Report Issued by Utility Board

A preliminary field inspection of routes by which the Hetch Hetchy water might be brought to the Eastbay, in the event that the Eastbay Municipal Utility District decides to purchase Hetch Hetchy water from San Francisco, has demonstrated that an alternate line proposed by district engineers would bring the water into the upper San Pablo reservoir at much less expense than the Freeman line proposed by San Francisco, according to a report of Arthur P. Davis, chief engineer of the water district.

The first field inspection of the proposed Hetch Hetchy routing was completed yesterday by Davis and his staff of engineers and Marston Campbell, president of the district directors.

"We have been studying Hetch Hetchy data in the office, and went into the field to compare our plans with the ground," said Davis. "The studies are by no means completed and no decision can be made concerning the virtues of the proposed alternate plan. One plan is to follow the railroad, the other to go to the foothills. Both have points in their favor. In both cases, of course, it would be necessary to tunnel the Altamont hills. The water would then be taken to San Ramon and thence by another tunnel into Upper San Leandro reservoir.

SERVE MORE CONSUMERS.

"Under the original plan proposed by San Francisco, the water would be taken to Irvington and thence to Lake Chabot, at a considerably lower elevation. If water is placed in Upper San Leandro reservoir, it will serve a great many more consumers by gravity that it could from Lake Chabot.

"We know that the alternate plan would call for only fourteen miles of tunnel. The Freeman plan via Irvington calls for between thirty-one and forty miles of tunnel. A great saving in cost is apparent from these figures."

The party went to Vernalis where the alternate line would begin and covered many miles of the country on that side of the Altamont range in comparing office finding with the facts in the field. The Freeman plan under which it was originally proposed that the Eastbay should participate in Hetch Hetchy brings the water from Oakdale portal across the San Joaquin valley in a direct line to Vernalis and thence to Irvington. The Eastbay would have to construct many miles of expensive tunnels to bring the water into Lake Chabot, which would be the local storage reservoir.

Under the proposed alternate plan, the Eastbay pipe line would depart from San Francisco line near Vernalis and come into upper San Leandro with only eight miles of tunnels at this point.

AWAIT S. F. PRICE.

It was announced at the utility district headquarters that the district engineers are proceeding as rapidly as possible with the Hetch Hetchy investigation and are daily awaiting an answer from San Francisco as to what price San Francisco will ask for the water at Oakdale portal. According to a recent letter by President Campbell to Mayor Rolph, it will be necessary to have the answer in the immediate future if Hetch Hetchy is to receive full and adequate consideration along with the nine or ten other mountain sources now being considered. Campbell declared that a source will be selected next month, and that the work of investigating sources cannot come to a stand still while the board waits for further data on Hetch Hetchy that must come from San Francisco.

Consulting Engineers George W. Goethals, builder of the Panama canal, and William Mulholland, the [illegible] of the Owens River aqueduct, will come to Oakland in September to confer with Chief Engineer Davis and bring in a report of their own regarding the selected course. A bond election to raise money to construct the project will be held as soon thereafter as possible, it was said.

S. F. COMMITTEE FAVORS $8,000,000 BOND ISSUE.

SAN FRANCISCO, Aug. 5.—A bond issue of $8,000,000 to complete the tunneling of the Hetch Hetchy waterway through the Sierra Nevada [illegible] bring the water to a point where it might be offered for sale to the Eastbay, is recommended by the Citizens' Hetch Hetchy Advisory Committee appointed by Mayor Rolph.

The committee, composed of ex-Senator James D. Phelan, Matt I. Sullivan, Charles H. Kendrick and Henry Hayden, also recommended the postponement of any bond election for Hetch Hetchy power distribution until the state commission has finished its valuation report of private power systems.

When the report was submitted to the supervisors they had under consideration the recent recommendations of the board's public utilities committee touching on the same subject. With the filing of the report of the advisory committee, the supervisors voted to postpone action on the utilities committee report until an adjourned meeting to be held Friday.

City Gets Hostile Bobcat Free With Redwood Park

WHEN the city of Oakland acquired the redwood park in the hills it gained another zoological specimen, thrown in for good measure, according to Superintendent Lee Kerfoot of the park department, who is now setting traps to catch a large and hostile bobcat which had made its home somewhere along the park lands. Kerfoot says the bobcat should be in the zoo.

"The city of Oakland bought that park and is entitled to all the benefits accruing therefrom," contends Kerfoot. "A bobcat in the zoo is a benefit. A bobcat running wild is not a benefit. We are therefore in duty bound to change the status of the bobcat, as it were, and make it a civic asset."

Indications are that the bobcat is going to be coy about it. It was seen three days ago by pedestrians, and yesterday by Kerfoot, who chased it about the length of two blocks. Kerfoot admitted that the cat was still going and may be up in Siskiyou county by now; but he is setting traps anyhow.

FOREST FIRES OF STATE LAID TO VENGEFUL REDS

PASADENA, Aug. 5—I. W. W. retaliating against the state for the passage of the anti-syndicalism law, have been one of the principal causes of the forest fires which have recently devastated large areas of California timber land, according to a theory advanced by Fire Chief Sam Short of Oakland, at the thirty-first annual convention of the Pacific Coast Association of Fire Chiefs, now in session here.

"Members of the radical organization threatened trouble when the law was passed," explained Short, "and now it appears they are making good their threats."

Battalion Chief F. J. Sandy of the Oakland fire department together with Mark Ryan of Redwood City, introduced a resolution removing the individual liability from drivers of fire apparatus. Expert drivers are reluctant to accept the responsibility under present laws, it was pointed out.

"Tailor made" cigarettes, which continue to smoulder long after they have been cast aside, were blamed as another of the chief causes of forest fires. A resolution urging that the use of this type of cigarettes be prohibited in all state forest preserves was adopted and ordered sent to the state forester at Sacramento.

FIREWORKS DANGER.

Another resolution adopted by the association protested against the indiscriminate use of fireworks in California.

Preliminary to the coast conference, the California Association of Fire Chiefs yesterday held its annual meeting, electing officers, and choosing Sacramento as next year's convention city.

Thomas D. Murphy, chief of the San Francisco fire department and president of the state association, presided at the afternoon session.

Soroptomist Club Forms Drama Section

A dramatic section was added to the activities of the Soroptimist Club of Alameda county yesterday, with the appointment of Mrs. Hazel Lamoerson as chairman. A complete staff was organized, including Mrs. Isabel Jenkins, assistant director; Mrs. Mildred Laumer, stage director; Mme. Regina Grassel, costuming, Mrs. Irma Randolph, musical director; Mrs. Ann Ryan, Miss Minnette Perkins, Miss Ann Duffy, Miss Pearl Rogers, Mrs. Fred MacDonald and others in the cast. The section will make its debut at a dinner which will celebrate Founders' Day on Monday evening, September 22, in the ballroom of Hotel Oakland.

HOOF AND MOUTH WAR NEARS END

Leader of Fight Finds State Is Practically Cleared of Epidemic: Total Expenses Are Put at Five Millions

The hoof and mouth disease has probably been eradicated from most of California, and exists in noticeable degree only in Los Angeles and Tuolumne counties according to Dr John R. Mohler, chief of the United States bureau of animal industry of Washington, D. C., who is in charge of the fight against the disease in California.

Dr Mohler is in Oakland for a few days making a final survey of the south preparatory to winding up the campaign against the disease.

"There are only eight men watching the situation in Alameda and Contra Costa counties now," he said, "where we once had 62. Fourteen counties in the state have been released from quarantine, but while we hope the disease will not reappear, it is probable that isolated cases will break out when the test livestock roots out spots that escaped disinfection.

"The hoof and mouth epidemic cost the state of California approximately $2,500,000 and the United States government an equal sum. This includes salaries and expenses of the 208 men employed."

Dr. Mohler said that approximately 102,000 animals were killed in this state. Of this number about 75,000 were sheep, 21,000 hogs and the rest cattle. He would venture no guess as to the probable value of the livestock destroyed.

"No livestock is being imported by America into this country from any country where the hoof and mouth disease exists," Dr Mohler said, "in spite of statements to the contrary. We permit the importation of blooded stock from the islands of Guernsey and Jersey, but not from England, France or Germany.

"The fight in Los Angeles county is in its last stages. One herd of 178 cattle, already in an infected area, was reported infected day before yesterday, but we had been expecting that. No new case in uninfected areas has appeared.

"In Tuolumne county the situation is more difficult. The broken country and the fact that there is no exact record of the number of cattle make it difficult to be sure that every infected animal has been caught and killed. The snow will drive them down from the hills, however, and we have 50 men waiting and watching for them. We will recommend that no animals be permitted to go back into the hills next year, so that the disease may entirely disappear with all danger of infection.

"In Alameda and Contra Costa counties, 31 farms were tested for the disease by experimental animals and found free of the disease. Twenty-nine farms are in the process of being tested. In the state as a whole some 151 farms have been tested, and are now being restocked."

BAPTISTS TO MEET.

A social gathering of the congregation of Thousand Oaks Baptist church will be held at the home of Miss Mabel H. DeWitt, 920 Shattuck avenue, Berkeley, tomorrow at 8 p. m.

COSTS BUT 50c TO HEAL SKIN WITH POSLAM

The most wonderful thing about Poslam is how little is needed to heal even stubborn cases of skin eruptions. Often a single 50c box will clear away a patch of eczema that has been an itching torment for years. All druggists sell it.—Advertisement.

2200 New U. C. Students Are Expected to Enroll

BERKELEY, Aug. 5.—Approximately 2200 new students are expected to enroll at the University of California next week, according to estimates made by Recorder James Sutton based on the number of applications filed in his office.

Sutton announces that accepted applications of admission are about 9 per cent lower than one year ago.

Of the 2200 students expected, it is estimated that 550 will enter with higher than freshman standing. Of the remaining number of freshmen Sutton predicts that approximately 214 will be contributed by high schools outside of California.

Undergraduate students returning to the university will approximate 60 per cent of last year's enrollment of 8949 or 5370, while 1160 graduate students are expected to return to the campus for additional work.

Sutton's estimates place the probable combined registration for the university for the coming year at 10,210 students as compared to 10,287 for the year 1923-24. Matriculation examinations are being held this week on the campus for students failing to have the necessary amount of high school credits. Registration for the new term will begin next Friday for freshmen with old students registering on Monday.

DE MOLAYS REHEARSE PLAY.

ALAMEDA, Aug. 5.—Members of the Order of De Molay held their first rehearsal of "Brown of Harvard," a play selected for presentation in October at Masonic Temple last night.

VAT SCALDS SOAP MAKER

ALAMEDA, Aug. 5.—B. Kaville, 1811 Eighth street, Alameda, was scalded at an early hour today while working underneath a vat of boiling water at the Pacific Borax Works, at the foot of Pacific street.

He was taken to the Emergency Relief station by Patrolmen Olsson and Palmer and was later removed to the Alameda sanitarium. His condition is said to be serious. His right arm, right side and both feet were scalded.

ALAMEDA HOME BURGLED.

ALAMEDA, Aug. 5.—Police are today on the lookout for a daylight burglar who rifled the home of E. J. Look, 1420 St. Charles street, while Look was at work.

Our Annual August Clean-up Sale of Home Comforts

25% OFF ON ALL Refrigerators

The celebrated Alaska Cork insulated boxes and the Arlington Asbestone (stone lined and heavily insulated), refrigerators are included in this clearance.

Quality Gas Range
—with built-in Kitchen Heater

A range that offers unlimited comforts to the home. An unexcelled baker. Provides a place to burn rubbish, and heats the kitchen.

Offers unusual advantages in cooking, due to the large cooking surface and the excellent burners. Occupies a small space. Large oven and broiler.

Special price..... $99.50

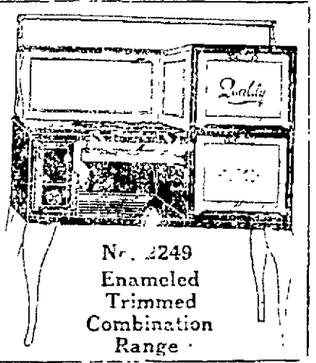

No. 2249 Enameled Trimmed Combination Range

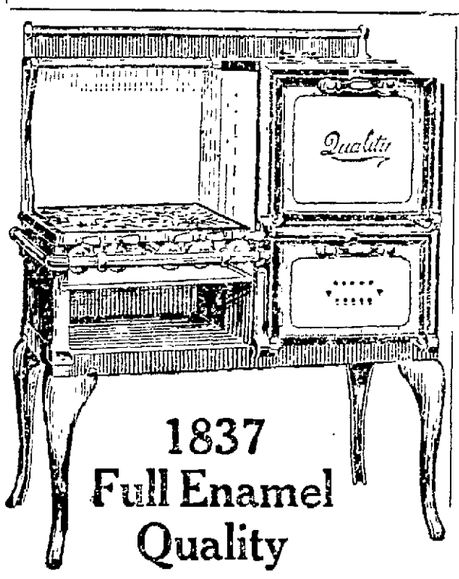

1837 Full Enamel Quality GAS RANGE

One of the best buys ever offered. The full porcelain enamel makes the task of cleaning very easy; just wipe off with damp rag. Large 16x18-inch oven and broiler. 4 top burners with end shelf.

Only five of the ranges to be sold. All Left-hand Ovens

Reg. $116.00

$87

Peninsular Half Enamel Gas Range

One of the prettiest ranges that has ever been put out by the Peninsular Company. Has the appearance of the full porcelain range and is as easily cleaned.

Guaranteed baker—large 15x18-inch oven and broiler. Large cooking surface.

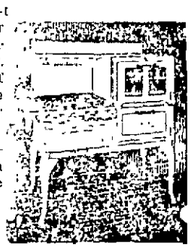

Regular price $97.00

Specially priced..... $87.50

DOWN $10

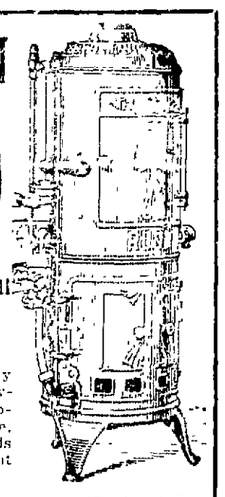

Balance in small monthly payments

Imagine the joy and comfort in having a Ruud Automatic in your home, where all that is necessary to get Hot Water is to

"JUST TURN THE FAUCET"

Instantly Hot Water gushes forth, hot enough for any of the many household uses that is required.

Ruuds are built to give many years' wear, in fact many are still in use after twenty to twenty-five years.

Insist on the Genuine Ruud—ask your plumber to install one.

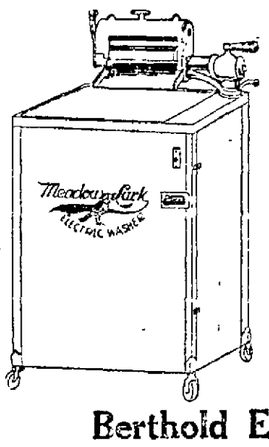

A Few High Grade Electric Washing Machines
(Demonstrator Models)

These machines have just been used in demonstration and have not had the hard knocks that a second-hand machine receives.

Meadow Lark
Reg. Price $150.00
Special Price $119.50

Berthold Electric Washing Machines

No one should be without one

A cylinder type machine, excellent value for the money. Guaranteed to wash perfectly. No excuse to wash by hand with machines at this price. Come in and see them demonstrated.

SPECIAL PRICE..... $55.00

GARBAGE CANS

Heavy corrugated Garbage Cans—built to withstand heavy usage.

No phone calls.

Size 16x25 inches—Special..... $2.39

Don't fail to visit our bargain balcony

Special Prices — **Pollard's** 320 THIRTEENTH ST. — *Special Terms during August*

Money-Back Smith.

SPECIAL VALUES IN SLIP-OVER SPORT SWEATERS

THE NEWEST STYLE DECREE FOR OUT-OF-DOOR SPORT WEAR AND COLLEGE OR HIGH SCHOOL USE

NOVELTY ALL WOOL WEAVES IN CHECKS, STRIPES AND COLOR COMBINATIONS $6.00

EXTRA S. & H. STAMPS

TOMORROW—WEDNESDAY WITH ALL PURCHASES MEN'S and BOYS' APPAREL IF ACCOMPANIED BY THIS

COUPON
GOOD ONLY ON WEDNESDAY, AUG. 6TH.

10	EXTRA STAMPS	WITH PURCHASE OF	$1.00	Or Over
25	EXTRA STAMPS	WITH PURCHASE OF	$2.50	Or Over
50	EXTRA STAMPS	WITH PURCHASE OF	$5.00	Or Over
100	EXTRA STAMPS	WITH PURCHASE OF	$10.00	Or Over
150	EXTRA STAMPS	WITH PURCHASE OF	$15.00	Or Over

EXTRA STAMPS ONLY WITH COUPON

Money-Back Smith.

ECZEMA

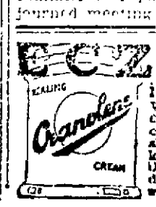

is only skin deep

We honestly believe CRANOLENE will cure any case of eczema or other skin disease. Come in and let us tell you about it. Use one jar, and if you are dissatisfied your money will be returned. *Adv.*

DRUGS

OSGOODS'
TWO DEPARTMENT DRUG STORES

Make Life Worth Living

Generate the "electricity" of the human motor!

"KOREX" COMPOUND

Renews nerve force, restoring superb vital activity.

Starved, inactive nerves are nourished by this harmless transplanted substance.

KOREX IS AN IMPORTANT DISCOVERY OF THE AGE!

$2 a box—3 boxes $5

"S. & H." Green Trading Stamps given free with all purchases, double stamps on Wednesdays & Fridays

Two Stores: 7th and Broadway / Washington at 12th